All the News All the Time
LARGEST HOME-DELIVERED CIRCULATION
LARGEST ADVERTISING VOLUME

The Times Telephone Number
MEtropolitan 0700
Connecting All Departments

EQUAL RIGHTS
Los Angeles Times
LIBERTY UNDER THE LAW — TRUE INDUSTRIAL FREEDOM

In Two Parts — 36 Pages
PART I—TELEGRAPH SHEET—18 PAGES

The Times Telephone Number
MEtropolitan 0700
Connecting All Departments

Vol. XLVIII. SATURDAY MORNING, APRIL 6, 1929. C DAILY, FIVE CENTS SUNDAY, TEN CENTS

TEAGUE HAS FARM PLAN

Proposal Made to Congress

In White House Conference Hoover Indicates Indorsement

Californian's Measure Based on State Growers' Co-operatives

BY ROBERT B. ARMSTRONG
"Times" Staff Correspondent

WASHINGTON, April 5. (Exclusive)—A definite plan for farm relief covering both staple and perishable products was presented to the House Agricultural Committee today by C. C. Teague, president of the California Fruit Growers' Exchange and Walnut Growers' Association. In an hour's appearance Mr. Teague outlined what was described by committee members as the most comprehensive general agricultural relief plan yet brought to the attention of Congress in the current hearings, now nearing conclusion.

Later in the day Mr. Teague discussed the essential details of his scheme with President Hoover at the White House and there were indications that the major portions received executive approval and would be welcomed by the President if translated by Congress into legislation at the special session called chiefly to pass a farm relief bill.

TEAGUE'S PROPOSAL

Mr. Teague told the committee and President Hoover that the farm problem is largely one of overproduction or poor distribution or a combination of both and said it should be considered in two phases, one affecting staple products and the other affecting perishable commodities. For the first class he strongly recommended the plan worked out by the economics and marketing committee of the Los Angeles Chamber of Commerce involving creation of a Federal agricultural finance corporation, the stock of which would be purchased by organizations and ultimately be owned by them, and which would go into the market and buy up farm commodities when prices fell 10 per cent below the "average market value" and store them against the time they could be disposed of at a profit.

For the relief of growers of perishable farm products, Mr. Teague advocated development of co-operative marketing organizations with Federal recognition and assistance. To be successful, he said, these organizations must be grower-controlled. The clearinghouse co-operative, which includes both the grower-shipper and the speculative shipper, is, in his opinion, destined to failure, as it already has failed when tried out in California.

TWO SUBDIVISIONS

"The problem of agriculture is primarily one of overproduction or of unregulated distribution," said Mr. Teague. "It should be considered in two major subdivisions.

"First, nonperishable staple crops produced over wide areas in many States and by other nations and whose world production and con-

(Continued on Page 2, Column 4)

Will Rogers Remarks:

NEW YORK, April 5.—[To the Editor of The Times:] All the papers today are quoting things from Mr. Coolidge's latest article, so explain this paragraph: "A strong group of the party in and outside the Senate made the mistake of undertaking to oppose Mr. Hoover with a large number of local candidates, which finally resulted in their not developing enough strength for any one candidate to impress the convention." Why has it been considered a "mistake."

Socially everything is quiet today along the Potomac. If we can just keep everybody from giving a dinner we may get out of this yet.

Yours,
WILL ROGERS.

TROOPS OFF FOR NACO

Mexicans Leave El Paso, Tex.

Released Federal Force Due to Cross Border to Aid Besieged Garrison

Arizona Executive Enters Protest on Movement With Washington

EL PASO (Tex.) April 5. (AP)—A fourteen-car special train carrying 295 Mexican Federal soldiers left here at 6:50 p.m. for Naco, Ariz., where they will cross the border into Mexico to reinforce the Federal garrison which is defending Naco, Son., against a rebel army.

Aboard the train were 295 soldiers, forty-six women, thirty-three children and thirty-seven horses. The announced destination was Eagle Pass, Tex., but officers aboard said they are going to Naco, which point they should reach between 5 and 6 a.m. tomorrow. Gen. Ignacio Flores is in command. The train is a Southern Pacific special.

Ten coaches, one baggage car, a flat car loaded with trucks, and two automobile cars carrying horses make up the train. Federals in El Paso say they have obtained permission from Arizona officials allowing the clearance of the horses without awaiting the usual five-day detention period and that the animals will accompany the soldiers to Naco about daybreak tomorrow.

Ammunition, which had been boxed for loading, was left in Fort Bliss where the soldiers had been interred since their unsuccessful de-

(Continued on Page 2, Column 1)

NEW ACTION AT CAPITAL

Mexico Trouble Holds Attention

Further Steps for Protection of Americans in Rebel Areas Taken

Second Warning to be Sent to Leaders on Bombings Over Border

WASHINGTON, April 5. (AP)—The American government took further steps today to protect the lives and interests of Americans threatened by the activity of rebel forces in Mexico, especially in Sonora and Sinaloa.

The authorities at Washington have become impatient with the accidental bombings of Naco, Ariz., by rebel planes operating against the Federal troops in the Mexican town across the border.

Secretary Stimson and Secretary Good conferred today and decided to warn the rebel leaders again. Accordingly instructions to that effect were sent to Maj.-Gen. William Lassiter at San Antonio.

Brig.-Gen. Frank S. Cocheu, commanding the American forces along the Arizona-New Mexico boundary, will be sent again to visit Gen. Fausto Topete, to impress on him the seriousness with which the American government views the carelessness of the rebel aviators. Gen. Topete has apologized twice for the falling of bombs on American territory and each time has promised it would not recur. He also instructed that all damage caused by the shells should be settled at once.

ANOTHER WORRY CAUSE

The danger to Americans and their interests in the State of Sinaloa, caused by the retreat of the rebels who were unsuccessful in their attack on Mazatlan, also is worrying State Department officials. There are large American interests in Sinaloa and in the adjoining State of Sonora, which is held by the rebels, and to protect these American establishments Secretary Stimson today requested the Secretary of the Navy to dispatch a destroyer to the port of Topolobampo in Sinaloa, about 200 miles north of Mazatlan.

The rebels on their retreat northward have concentrated at Culiacan with a small rear guard at Quila, about forty miles south of that place. They are being pursued by Federal troops. It is feared here the retreating rebels might commit depredations against Americans and American property in the two States.

The destroyer Smith, sent some time ago to Mazatlan, will remain at that port and be available for duty further up the Gulf of California at Guaymas, if assistance is needed there.

A protest from Gov. Phillips of Arizona against the United States giving permission for Mexican Federal troops to pass through Arizona has reached Secretary Stimson. It is feared by the Arizona Governor that the Mexican government might wish to send to Naco for entry into Mexico and to assist in the defense of that place the Mexicans detained at Fort Bliss, Tex. Those troops crossed into the United States at the time of the battle of Juarez. No application for such movement has been received by the Washington government.

DEPARTMENTAL COURSE

Before permission would be given to allow any Mexican troops to pass over American soil, the State Department would obtain consent of the governors of the States through which they would be taken. The disposal of the Mexicans at Fort Bliss is in the hands of the immigration authorities at El Paso, who are consulting the wishes of the Mexican Consul there. In view of the opposition of Gov. Phillips of Arizona they may be taken back to Mexico through Eagle Pass or Laredo, requiring them to pass only through Texas.

Inasmuch as they are unarmed and in the hands of the immigration officers, they probably will be classed as aliens being deported.

The Navy Department announced late in the day that the request of the State Department for a destroyer had been received and the Robert Smith, now at Tobari Bay, Mex., will be ordered to Topolobampo, Mex. It also was said that a destroyer from San Diego will be sent to Tobari Bay to take the place of the Robert Smith.

APOLOGY MADE TO ARIZONA GOVERNOR

PHOENIX, April 5. (AP)—An apology for the dropping of bombs on

(Continued on Page 2, Column 1)

WIN CASH PRIZES

Brush up on your geography—learn about foreign lands and know your own United States, because you'll get a lot of fun out of the

Commander Byrd South Pole Flight Puzzle

The atlas is your only guide.

Starts Tomorrow in the SUNDAY TIMES

The Cement Dust Twins

TOPETE SENDS TRUCE FLAG

White Banner Accompanies Bodies of Burned Flyers; Remains Lie in State at Naco

BY HARRY CARR
"Times" Staff Representative

NACO (Ariz.) April 5. (Exclusive)—An auto truck flying a white flag of truce pelted across the desert from Gen. Topete's troop train this afternoon. It bore the bodies of the two Mexican boys who were burned to death yesterday in the first air disaster of the war.

This touching act of chivalry was brought about by the aviators in Gen. Topete's rebel army.

They had gathered up the remains and had thin board coffins made and painted brown. On each was the name of the boy who made the last flight yesterday, Jesus Gaona and Juan Gutierrez.

BODIES CHARRED

The coffins were taken from the rebel truck and carried to a private house on the main street of Naco. For an hour or so a group of peons stood around the doorway of the adobe. One after another they would pluck up courage to walk inside while the others peered over each other's shoulders to watch them go in and come out.

Inside there were just the two little coffins standing side by side on boxes. The covers of the caskets were closed.

Both bodies are charred to a crisp. Practically nothing is left of the body of Gaona. He was blown to mincemeat when the burning plane hit the ground and exploded the bomb. No funeral arrangements will be made until orders come from Mexico City.

BOMBS WITHHELD

The usual afternoon bombing raid was withheld by Topete this afternoon, evidently because the bodies of the two boys were resting in the town.

This morning the rebel biplane flew over and dropped four bombs from a height of about 3000 feet. They all exploded but did no damage.

Rebel cavalry scouted all day in the hills back of Naco, but there were no engagements and no shots fired.

Gen. Topete came to Agua Prieta tonight to confer with an American ammunition man. He still is reported as deep in the preparations for the siege of Naco. He has had time to prepare for the assault upon Gibraltar.

BAGSHAW REQUESTED TO RESIGN

University of Washington Student Body Move to Oust Head Coach

SEATTLE (Wash.) April 5. (AP) Enoch Bagshaw was invited to resign as head football coach of the University of Washington tonight by the student board of control.

The board offered to pay Bagshaw the full amount due him under the remaining three years of his contract after the faculty athletic committee ruled for the second time in three months that an ouster would be illegal.

ADIEU SAID TO HERRICK BY FRANCE

National Anthem Played as Casket Reaches Brest; Due Home Saturday

BREST (France) April 5. (AP)—The cruiser Tourville, newest and finest of the French navy, tonight is bearing the body of Ambassador Myron T. Herrick back to his homeland. Amid a salute of nineteen guns the cruiser steamed out of this port at 11:30 a.m., and headed for New York at a speed timed to bring her there a week from tomorrow.

The cruiser already was 100 miles out on the gray Atlantic when William Schott, third secretary of the Embassy, who is the only American accompanying the body, radioed, "Words cannot express the gratitude that Mr. Herrick's family and myself feel for the Godspeed of France."

The cruiser will proceed at half speed so as not to reach New York ahead of the liner Aquitania, which will bring Mrs. Parmley Herrick, daughter-in-law of the Ambassador, and some of his friends.

Air Mail Flyer Hops to Bay City in 111 Minutes

SAN FRANCISCO, April 5. (AP)—Bob Meredith, veteran air mail pilot, today is the holder of a new unofficial record for the Los Angeles-San Francisco flight. With a high wind at his back he set his record last night, flying the distance in exactly 111 minutes. This represents a speed of 190 miles an hour.

The plane he flew is a Lockheed-Hornet owned by J. L. Parrish of San Francisco. Mrs. Evelyn Layman of Chicago was a passenger.

Italy Shivering in New Blizzard

ROME, April 5. (AP)—Winter has returned to Northern Italy and today Rome is feeling the effects of cold winds from the Alps and Apennines.

Snow fell in Venice, where the temperature is considerably below freezing.

ARMY MEN MAY BE PREY OF 'GATORS

Three Soldiers Rescued from Infested Swamp; Five Comrades Missing

PANAMA, April 5. (Exclusive)—Clinging eleven hours to logs in an alligator-infested lake between Gatun and Pedro Miguel canal locks, three members of "A" Company, Eleventh United States Engineers of the Corozal post, were rescued by naval boatmen at 7 o'clock this morning. Five comrades are believed to have drowned when a cayugo carrying a squad of eight soldiers capsized.

The missing are: Jesse E. Clark, William Croslin, Orville Hall, Fred Pfister and Warren Shoemaker.

Privates Leon Parker, Edward Carver, Jr., and Charles Wood were taken to a survey camp in the Canal Zone two miles south of Escobal, whence they started last night en route to Escobal, Panama.

Army and camp engineers in a pontoon, zone police in launches and a France Field airplane made a search for the bodies today, but it was unavailing.

When the three rescued were taken to camp in a semiconscious condition they told harrowing tales of how the cayugo, made of a hollow tree trunk, became unbalanced and catapulted them into the torrent. They swam to a tree stump in the dark, not knowing the fate of the others until daybreak.

The police believe it unlikely that the five swam ashore because no word has been received from them.

Hunt for Lost Southern Cross Crew Renewed

SYDNEY (Australia) April 5. (AP) Capt. Charles Kingsford-Smith and his three companions, forced down somewhere in the wilderness of Western Australia last Sunday on the first lap of a flight to England, probably landed within fifty miles of the Drysdale Mission station.

This is now the belief of the committee in charge of the search, which has instructed Capt. Chateau, an airman at the near-by town of Wyndham, to renew his search in the Drysdale River area in co-operation with a plane chartered by the Sydney Sun.

GEN CASTNER SHIFTED

WASHINGTON, April 5. (AP)—Brig.-Gen. Joseph C. Castner, who was in charge of the American army forces at Tien-tsin, China, and now at San Francisco, has been ordered to take command of the Third Division of the Army at Fort Lewis, Wash.

TODAY NOON—
NEW CLOSING HOUR
For Sunday Real Estate Want Ads

This applies to real estate, hotel and apartment-house leases, money to loan and business opportunities. Advertising copy received later than Saturday noon must appear in the "Too Late to Classify" column in the general want ad section.

The Sunday closing hour for other classes of Want Ads will remain as heretofore at 7:30 p.m. Saturday.

MEtropolitan 0700

TORNADOES KILL FIFTEEN IN FOUR MIDWEST STATES

Heavy Property Damage Suffered as Result of Storms Caused by Premature Heat Wave

[BY THE ASSOCIATED PRESS]

Fifteen known dead, scores injured and heavy property damage, was the toll of tornadoes that broke suddenly over Nebraska, Wisconsin, Iowa and Minnesota last night, following a premature heat wave.

North Minneapolis and the adjacent Lake Minnetonka district, where two fatalities occurred and twenty-five other persons were reported injured, apparently was the hardest hit. A tornado there demolished scores of buildings and paralyzed wire communication. Most of those reported injured were struck by flying debris.

Six deaths were reported at Rice Lake, Wis., where scores of farm homes were blown down. Two children were killed at Reeves, Wis.; a man and an unidentified woman were killed near Forest Lake, Minn., and more than a score of persons injured.

A farmer was killed when struck by the falling roof of an outbuilding near Little Rock, Iowa. Another farmer was killed in a similar manner at Taylor Falls, Minn.

Barns were blown down, farm buildings destroyed and wire facilities wrecked by a tornado over a fifteen-mile path in the vicinity of Hudson, Wis. Communication with Roberts, Wis., was cut off and it was feared loss of life and heavy damage occurred there.

A small twister at Worthington, Minn., leveled farm buildings but no one was reported injured. In the Pipestone, Minn., region severe dirt storms wrought havoc.

In Nebraska, where the wind attained less velocity, no casualties were reported, but property damage was heavy. Motorists were blinded by dust whipped about by a forty-mile-an-hour gale at Hastings and numerous collisions resulted. Wheat crops were leveled generally over the State and telegraph and telephone communication crippled.

HEAVY LIFE LOSS IN WISCONSIN

DULUTH, April 5. (AP)—Ten persons were killed in a tornado which struck Northern Wisconsin this evening and scores of others were injured. Two others were killed in Minnesota at Forest Lake.

The dead:

C. F. Bryan, Taylor Falls, Minn.

Two children of Mr. and Mrs. Richard Pittman, Reeves, Wis.

Martha Raawe, 25 years of age, and sister.

Mr. and Mrs. Basil Traiscoms and Marie Buhrow, Mrs. Lewis Reed, all of Rice Lake, Wis.

John Salmon, Clayon, Wis.

A man named Lindgren and an unidentified woman at Forest Lake, Minn.

TWO DEAD AND HEAVY DAMAGE IN MINNEAPOLIS

MINNEAPOLIS, April 5. (AP)—At least two persons were killed, more than a score were injured, several probably fatally, and thousands of dollars damage was done by a tornado which struck the Lake Minnetonka district, and west, North and Northwest Minneapolis and New Brighton, late today.

Andrew Hanson, 45, was killed on a farm at Fifty-eighth and Lyndale avenues, North Minneapolis, and a woman was reported killed in her home at Sixty-second and Bryant avenue North.

The seriously injured taken to hospitals here included:

Andrew Rock, 51, contusion of the right hip.

Sadi Schai, 21, left elbow and forearm broken.

Julia Schai, 57, right angle broken.

Clara Borneff, 30, contusions.

Harvey R. Pigeon, 42, injuries to head.

Lina Pigeon, 32, contusions and lacerations of the scalp.

Mary Thullner, 33, lacerations, concussion and exposure.

Louise Anna Thullner, 4, possible skull fracture.

Leonard Thullner, 42, broken leg.

Sam Smith, 26, condition poor.

Buildings in the North Minneapolis area were demolished and streets were strewn with electric and telephone wires and poles.

As soon as the height of the storm passed, rescue efforts were started by residents of the areas struck. These were rapidly augmented by Minneapolis firemen and police who rendered first aid and began the task of removing the injured out of the storm area.

The transmitting station of radio

(Continued on Page 2, Column 3)

NEW FLOOD MENACES

Detroit in Path of High Water

Three Hundred Families at Midland, Mich., Flee Peril as Dams Go Out

Ohio Area Likewise Hit; Industry, Trains Halted; Homes Marooned

DETROIT, April 5. (AP)—Torrential spring showers, falling at widely separated points over Michigan, tonight have created serious flood menaces in Detroit and along the Tobacco and Tittabawassee rivers, between Gladwin and Midland, Mich.

Three hundred families in Midland were ordered from their homes late this afternoon as a smashing crest of water in the Tobacco carried away two small dams of the Consumers Power Company near Gladwyn and a report reached Midland that a large reservoir dam at Sanford, on the Tittabawassee River had failed.

The Tobacco flows into the Tittabawassee at Sanford and it is feared that when the two torrents converge there a serious flood might result.

In the territory which would be affected by any sudden rush of water are approximately 10,000 persons and the villages of Sanford, Beaverton, Edenville and Averill would be directly in its path. A fourth dam at Edenville, north of Sanford, is reported weakening tonight, with the Tobacco River crest still approaching.

ACTIVITY STOPPED BY FLOODS IN OHIO

YOUNGSTOWN (O.) April 5. (AP) Much of the industrial activity here is at a standstill today as a result of the worst flood since 1913 rushing into steel mills, marooning trains, imprisoning many families in their houses, halting traffic and causing thousands of dollars' property damage.

Many lines of the Erie, Pittsburgh and Lake Erie and New York Central are tied up. Two trains, one bound from New York to Chicago, and the other from Pittsburgh to Buffalo, were marooned for several hours this morning.

DEATH AND DAMAGE NEAR LITTLE ROCK

SIOUX CITY (Iowa) April 5. (AP) George Tuin, 40, was killed tonight near Little Rock, Iowa, when a chicken-house roof, torn loose by a windstorm, struck him. Much damage was reported near Little Rock.

DIRECTORS ELECTED BY RELIGIOUS EDUCATORS

DES MOINES (Iowa) April 5. (AP) Sir Robert Falconer, Toronto, Can., and George A. Coe, Glendora, Cal., were among directors chosen by the Religious Educational Association at its convention here today.

CHINESE FOES GET CHUMMY

Wuhan Leaders Flee When Men Refuse to Fight, Leaving City Open for Nationalists

HANKOW (China) April 5. (AP)—Nationalist occupation of Hankow was imminent today as Wuhan troops defending it refused to fight their brother Chinese from Nanking and instead fraternized with them.

The Wuhan generals had drawn their lines well about the city and were prepared to defend it but when they gave the order to fight their soldiers chose instead to forget their differences with the Nanking troops and make friends.

The garrison commanders hastily evacuated their headquarters and fled, leaving the way open into Hankow for President Chiang Kai-Shek and his troops. Such of their forces as chose to remain with them joined in the flight which, surprisingly, took a circuitous route toward Hunan and evaded Hankow altogether.

This circumstance brought profound relief to Hankow, where the panic-stricken inhabitants had taken refuge in the foreign concessions. Chinese officials from the British concession area appealed to British Rear-Admiral Tweedie for assistance in keeping order as they feared plundering by the disorganized Hunanese soldiery.

The officer undertook to give assistance if British lives and property were in danger and British women and children living on the outskirts of Hankow were taken into the concession safely. The British naval aid was not needed, however, as the circling movement of the retreating troops removed anxiety and left the concessions calm.

CHANG'S FORCES NEAR NINGHAICHOW

CHEFOO (China) April 5. (AP)—The forces of Marshal Chang Tsung-Chang, former war lord of the Province of Shantung, who has captured Chefoo and is leading a revolt against the Nationalists under Gen. Liu Chen-Nien, today were on the outskirts of Ninghaichow, about twenty miles southeast of Chefoo.

The Chang army reported that 100 Nationalists have been killed, 500 captured and the remainder driven within the walls of Ninghaichow. The city was placed under siege but has given no indications that it will surrender.

THE DAY'S NEWS SUMMED UP

FEATURES. Radio, Page 8, Part II; Markets and Financial, Pages 10, 11, Part I; Oil News, Page 15, Part I; Pictures, Page 8, Part I; Comics, Page 12, Part I.

NEWS OF SOUTHERN COUNTIES. Page 6, Part I.

NEWS IN SPANISH. Page 18, Part I.

SHIPPING NEWS. Page 17, Part I.

THE CITY. Defense in Jacobson "frame-up" case may call child as witness. Page 1, Part II.

Petitions for municipal primary filed with 144 seeking preferment. Page 3, Part II.

Three charity-dance promoters arraigned on felony charge. Page 2, Part II.

Additional rainfall brings season's total to near normal. Page 1, Part II.

Clews are sought in mystery killing of woman whose torso was found in Los Angeles River bed. Page 1, Part II.

Sea officers are recited in home-coming inquiry. Page 1, Part II.

City Council votes down Sunset Boulevard name-change proposal. Page 1, Part II.

PACIFIC SLOPE. Altered investment regulation measures, backed by Young, passes Senate. Page 4, Part I.

Rift between Supreme Court justices marks hearing of cement men's appeal case. Page 2, Part I.

Washington Senator asks inquiry into disposal of Fish and Game Commission funds. Page 4, Part I.

Assembly bill urges adoption of Jones law to test prohibition sentiment in State. Page 3, Part I.

Measure barring entry of foreign feed as source of foot-and-mouth disease passes Senate. Page 4, Part I.

Southern Pacific president denies misleading public about Western Pacific's proposed line. Page 5, Part I.

GENERAL EASTERN. Tornadoes in Minnesota and Wisconsin cause heavy life and property loss. Page 1, Part I.

Rich man, after telling sea horrors, released at hearing on liquor-smuggling charge. Page 3, Part I.

Illinois Attorney-General refuses aid in sifting case of woman killed by prohibition raiders. Page 3, Part I.

Mexican troops leave El Paso for Naco following internment at former city. Page 1, Part I.

WASHINGTON. Washington takes further steps to protect Americans in Mexican rebel areas. Page 1, Part I.

Hoover views first problem of armament limitations as technical. Page 7, Part I.

Earned incomes next in line for tax reduction, says President Hoover; time not yet ripe for move. Page 7, Part I.

Senate declared too busy as special session to take up World Court formula. Page 2, Part I.

Secretary of Interior Wilbur cancels more oil and gas prospector permits in public domain. Page 4, Part I.

Status of Mrs. Gann may be tested at formal dinner next Thursday. Page 7, Part I.

FOREIGN. Gen. Topete sends flag of truce with dead aviators. Page 1, Part I.

French bow sad adieu to Herrick as cruiser leaves Brest with body homeward bound. Page 1, Part I.

Mexico faces new military problem in campaign to exterminate "Cristeros." Page 2, Part I.

Wuhan forces refuse to fight, leaving Hankow open to Nationalists in China. Page 1, Part I.

REMEMBER THIS
Opportunity will meet you half way but will not search through the directory for your address.

ACTION TAKEN BY WASHINGTON

New Moves for Protection of Americans in Mexico

Rebel Chiefs to Get Further Warnings on Bombings

Arizona Executive Receives Naco Incident Apology

(Continued from First Page)

Arizona soil by rebel airplanes at Naco, during recent activities directed against Mexican Federal troops there, was made to Gov. Phillips today by a special emissary from Douglas, Ariz., claiming to be a representative of Gen. Fausto Topete, Governor of Sonora, whose troops are in the field against the Mexican government. The Governor declined to reveal the name of his visitor, but said he received the verbal message in his chambers at the State House.

Gov. Phillips said he was assured that the bombing of Arizona territory was entirely accidental.

ALMAZAN ARMY DELAYED AT JIMENEZ

MEXICO CITY, April 5. (AP)—The main army of Gen. Juan A. Almazan still was at Jimenez and La Reforma this evening, waiting for completion of repairs to the railroad to make possible the advance on Santa Rosalia, Bachimba Pass and Chihuahua City.

Aviators, after observation flights over the territory just north of the army, reported that there was no sign of any large concentration of rebels, but only small disorganized bands which had escaped the La Reforma massacre. Federal cavalry now is attempting to round up these bands.

Secretary of War Calles, in messages to Presidential headquarters today, continued to express the opinion that there will be no more important fighting in the State of Chihuahua.

Reports received here from the Pacific Coast campaign today say merely that the troops of Gen. Lazaro Cardenas continued to move northward toward Culiacan.

Press dispatches from Guadalajara today said that seventeen rebel irregulars were killed by a Federal detachment after they had sacked and burned the town of Villegas, between Guadalajara and Colima. Eight men of the garrison of the town were killed and eight were wounded before the arrival of the Federal reinforcements.

MEXICAN GUNBOAT LANDS 1000 TROOPS

NOGALES (Ariz.) April 5. (AP)—The arrival at Topolobampo, in Northern Sinaloa, of the Mexican gunboat Progreso with more than 1000 Federal Mexican troops from Mazatlan, was reported late today by Americans arriving from the Sinaloa revolutionary war zone.

The travelers reported also that 1500 Federal troops are advancing northward from Quila to Culiacan, Sin., in trucks, automobiles, on horseback and afoot. They stated that the Federals are concentrating their forces for a drive on the new rebel base at San Blas, near the northern border of Sinaloa. The Federals expect to occupy Culiacan before Sunday and now are threatening the retreating rebels, whose rear guard is reported at Quila. The Nogales Herald tonight also received direct reports of the arrival of the Progreso at Topolobampo.

Gen. Roberto Cruz, commander of the Sonora rebel cavalry forces, is declared to have been wounded in the shoulder in a recent engagement. He is said to be at Hermosillo, Son., for medical treatment.

FEDERAL FORCE QUITS EL PASO

(Continued from First Page)

fense of Juarez against a Mexican rebel attack on March 8, last.

GOV. PHILLIPS DENIES STATE PERMISSION GIVEN

PHOENIX, April 5. (AP)—"They have not received permission of this State to cross Arizona soil and I have been assured by the Federal government at Washington that Arizona's sovereignty will be respected in the matter," Gov. Phillips of Arizona, said tonight when informed of a dispatch from El Paso saying that Mexican Federal troops had left there for Naco, Son., via Naco, Arizona.

Gov. Phillips said that he could not state tonight what action will be taken as to the proposed crossing of Arizona soil by the Mexicans, intimating that some action will be taken, however.

Last night the Arizona executive sent a wire to Secretary of State Stimson, informing the Cabinet officer that it was reported in Arizona that troops would be crossed into Mexico through Arizona, and protesting the proposed movement. In the protest Gov. Phillips points out that in event the Mexicans are allowed on Arizona soil it will be a violation of the State constitution and military code.

SCHUMANN-HEINK GREAT GRANDMOTHER

NEW YORK, April 5. (AP)—A telegram from Mme. Schumann-Heink at Coronado Beach, Fla., today announced the birth of her first great-grandchild. The baby, a boy, was born to Ferdinand Hirzy and Mrs. Ilne Hirzy, Mme. Schumann-Heink's grand-daughter, at Stevens Point, Wis. He has been named Ferdinand Hirzy, Jr. Mme. Schumann-Heink, who is 68 years of age, has six children living and eleven grandchildren.

FOOK HANGED FOR MURDER

SAN QUENTIN, April 5. (AP)—Leong Fook, 53 years of age, a Chinese, was hanged here today for the murder of Mrs. Jean Fat in Visalia a year ago. He was pronounced dead twelve minutes after the trap was sprung.

IDAHO SELECTS KANSAS DEAN

POCATELLO (Idaho) April 5. (AP) John Ruskin Dyer, dean of men and assistant to the chancellor of the University of Kansas, today was appointed executive dean of the University of Idaho, southern branch, succeeding Dr. M. F. Angell.

BOMB BOOSTS IMMIGRATION

Mexican and Leaping Lizzie Hit for Uncle Sam's Soil in Defiance of Barriers

NACO (Ariz.) April 5. (AP)—The most exciting incident during today's bombing of Naco, Son., by a rebel aviator was a wild break for American soil made by a wizened Mexican citizen in a small battered automobile.

The international line was closed by Mexican Federal soldiers during the bombing. The hastily departing Mexican knocked aside the barrels of military rifles crossed in front of him, rattled through the gate at high speed, and dashed away. Revolver shots in the air from United States customs officers only increased his speed. He was pursued by customs guards and brought back to Naco where he was released in custody of the Mexican Consul.

Nursery Bandits Plunder Mail

BERKELEY, April 5. (AP)—Nursery bandits led by a girl 10 years of age, participated in one of the largest robberies in Berkeley history today. The girl, aided by two boys, 5 and 6, broke into the mail box of the McDermott Packing Company and obtained $3500 in checks.

They had $1200 in checks when Berkeley's college police force caught up with them. The other $2300, they explained, they threw away because they didn't need it.

It was first decided that something was wrong when the girl tried to cash a $600 check at a meat market.

Malady Closes Fisher Factory

PONTIAC (Mich.) April 5. (AP)—Virtually all departments of the Fisher body plant here, employing approximately 5000 men, were closed today and will remain idle ten days as a precaution against spread of spinal meningitis, which has appeared among workmen.

Several deaths from the disease have occurred here within the last week.

SOCIETY WEDDING SETS SPEED RECORD

NEW YORK, April 5. (Exclusive) All within an hour Mrs. Florence Hopkins Codwin, former wife of J. Cheever Sodwin, social registerite and polo star, met her fiancee, Edward E. Hills of San Francisco, upon his arrival here today, assisted him in procuring a marriage license and was married to him by Rev. Dr. John Haines Holmes at Community Church. She gave her age as 38 years; he is 35. Hills is wealthy and socially prominent in California and she is the daughter of Edward Whiting Hopkins, president of the Bank of California.

GOVERNMENT STARTS INQUIRY IN HI-JACKING

SAN FRANCISCO, April 5. (Exclusive)—Coincidentally with the placing of a value of approximately $100,000 on rare wines and champagne assertedly hi-jacked from the Paul Masson Winery at Saratoga last Monday, the United States Treasury Department entered the investigation. It is said the winery was operated on a Federal permit and that the raiders represented themselves as Federal prohibition officers.

MAYOR PAUSES IN RACE TO FILE SUIT FOR LIBEL

SAN RAFAEL, April 5. (Exclusive)—Political warmth of a Mayoralty campaign here was intensified today when Mayor James H. Wilkins, a candidate to succeed himself, filed a $50,000 libel suit against the Independent, published by Harry Lutgens, secretary to Friend Richardson when the latter was Governor.

ENGLISH COMEDIAN GETS "TALKIE" OFFER

LONDON, April 5. (Exclusive)—George Robey, English comedian, has been offered $750,000 to appear in American sound films for eighteen months. Mr. Robey sailed today from Southampton to fulfill a six-months' tour of South Africa, stating it is probable he will accept Hollywood's offer.

DOLLAR LINER FLIES NAVAL RESERVE FLAG

SAN FRANCISCO, April 5. (Exclusive)—The Robert Dollar liner President Van Buren cleared for the Orient today flying the United States naval reserve flag for the first time, the ship having been accepted for service and dedicated in ceremonies just prior to departure.

SCHOOL SAFE ROBBED

STOCKTON, April 5. (AP)—For the second time in three weeks the safe of the Escalon High School has been broken open. This time $30 was obtained, result of a show. The first robbery resulted in the loss of the proceeds of a basketball game.

ESCAPED CONVICT CAUGHT

SALT LAKE CITY, April 5. (AP) Robert H. McCoy, escaped life termer from the Utah State penitentiary, has been captured in Butte, Mont., Warden Davis was informed today by J. J. Murphy, Chief of Police at Butte.

DRIVE PLANNED ON "CRISTEROS"

Mexican Government Faces New Military Problem

Marauding Religious Bands Long Trouble Cause

Calles Organizes Force for Extermination Effort

MEXICO CITY, April 5. (Exclusive)—With the military revolution on its "last legs" at least in the State of Chihuahua, stepping stone toward Sonora, if opinions prevailing here can be accepted, the administration of President Portes Gil now is faced with another military problem in the extermination campaign against the "Cristeros" or Followers of Christ, civilian revolutionists who have pestered the government since the Catholic religious question became an issue three years ago.

SMALL GROUP OPERATIONS

These Cristeros have operated in small groups ranging from a dozen or more men, to several hundred. They have marauded in States of Jalisco, Nayarit, Colima, Guanajuato, Durango and elsewhere ransacking villages, wrecking trains swooping down on farmhouses and highways, carrying off what they could to their hidden camps in the hills and mountain fastnesses.

During the present military uprising these groups have become bolder and banded together in much larger bodies, many of them numbering more than 1000. The government's main difficulty has been that of conducting an extermination campaign against hundreds of mountaineers who, with an expert knowledge of terrain in which they have operated, are able to keep thousands of Federal soldiers hopelessly chasing them from one hiding place to another.

CHANCE LONG AWAITED

If, as it appears, the Cristeros have become so encouraged of late that they believe themselves capable of resisting the Federals in large groups, it is exactly the opportunity the government has long waited. It is the belief of the Federal authorities that if the Cristeros will fight the government troops will be able to wipe them out.

War Secretary Calles has organized a fully equipped, modern military column of 5000 men under command of Gen. Saturnino Cedillo to march against the Cristeros in Jalisco and other States.

Gen. Cedillo's forces will reinforce those of Gen. Andres Figueroa, making a total of at least 12,000 men to be employed against the Cristeros.

Union Oil Sued as Result of Gasoline War

SAN JOSE, April 5. (AP)—Suit for $151,000 for breach of contract was filed here today against the Union Oil Company by two Palo Alto service station operators, as the aftermath of the recent gasoline war.

The two, John Feely and Richard J. Grady, assert they were purchasing the Blackburn station from the oil company on a contract which called for the use exclusively of the Union Oil Company's gasoline to be provided them at 5 cents a gallon below the retail price for the first seven years. They charge that when the gas war started the company cut this differential to 2 cents with a promise of a 1-cent rebate at the end of each month. Unable to meet monthly payments, they assert, they were forced to close the station.

They ask $50,000 for loss of business and good will, $51,000 for loss of profits during the unexpired term of the contract, and $50,000 exemplary damages.

FIFTEEN DEAD IN TORNADOES

(Continued from First Page)

station WRHM, near Fridley, ten miles from here, was leveled and the operator of the plant, Thomas Edmunds, narrowly escaped with his life. The loss is estimated at more than $25,000.

Edmunds ran down into the basement when he saw the storm coming and said he was forced to hang on to furnace pipes to keep from being blown out of the basement.

A school in Brooklyn Center was reported blown over and several houses and barns were wrecked in the vicinity of Humboldt and Fifty-eighth avenues North.

Nearly all telephone-pole lines running out of Minneapolis to the north were put out of commission.

FARM BUILDING AT HUDSON WRECKED

HUDSON (Wis.) April 5. (AP)—A tornado that touched the ground at intervals over a fifteen-mile path, late today, wrecked a number of farm buildings and disrupted telephone service in the region between River Falls and Roberts, Wis. Outbuildings were blown down on several farms. No deaths were reported.

TAYLOR FALLS FARMER KILLED, HOUSES WRECKED

TAYLOR FALLS (Wis.) April 5. (AP)—A tornado which struck here late today killed C. F. Bryan, 62 years of age, a farmer, and demolished half a dozen farm buildings.

BOND ISSUE ADVISED FOR BAY CITY AIRPORT

SAN FRANCISCO, April 5. (Exclusive)—A $2,000,000 bond issue for development of the San Francisco municipal airport and the appointment of an advisory commission to co-operate in the administration of it were recommended to the Board of Supervisors today by its airport committee. At the same time an offer was received from the San Mateo Chamber of Commerce of a 460-acre field south of San Mateo, with an estimate that it can be purchased and improved for not more than $1,000,000. The site already is in use as an airport.

WORLD COURT ISSUE SHELVED

Little Likelihood of Action at Special Session

Senate Republicans Set for Fight on Matter

More Important Measures to Get Right of Way

WASHINGTON, April 5. (AP)—The raising of the World Court issue at the approaching special session of Congress through submission of the new formula of Elihu Root for American adherence is now regarded as extremely unlikely.

Senate approval of the formula, worked out by Mr. Root and the international jurists at Geneva, modifying the Senate's reservation on advisory opinions, which proved unacceptable to the world powers, will be necessary before the United States goes into the court.

INHERITED ISSUE

The work of Mr. Root, who went to Geneva during the closing days of Calvin Coolidge's administration, dropped the World Court issue on Mr. Hoover's doorstep before he had time to become comfortably settled in the White House. There is no indication that Mr. Hoover was consulted about the proposed Root visit and there has been no indication of his attitude toward its results.

But there are definite indications that the President does not propose to inject the World Court issue into the extra session he has called for the consideration of farm relief and limited tariff revision.

STORM SIGNAL SET

Friends of Mr. Hoover realize he is a firm advocate of the court and believe, therefore, he will be inclined to favor steps looking toward American adherence. But a stiff fight is brewing in the Senate on the Root formula and it is brewing in the Republican ranks.

Senator Johnson, Republican, California, already has unloosed an attack on the proposed modification of the Senate reservation, which stipulated that the court shall not render an advisory opinion in any case in which this nation has, or claims to have, an interest, without its consent.

BORAH'S POSITION

Chairman Borah of the Senate Foreign Relations Committee also has taken the position that before the Senate acts on the Root proposition the Council of the League of Nations must act. He also would have the other powers indicate their position on the proposition.

Mr. Root, as a member of the commission of international jurists recently called to Geneva to revise the World Court rules, undertook unofficially to bring about an understanding between the world powers and this government on the controverted Senate reservation, which was adopted three years ago, when adherence to the court came to a vote.

TEAGUE OFFERS FARM AID PLAN

(Continued from First Page)

sumption operate in establishing prices.

"The above crops, due to their nonperishable nature, are susceptible to storage from one production period to another or even longer, and from surplus-production years to years of shortage.

"Due to the fact that these crops are grown over such wide areas by so many producer-owners and tenant farmers of such varying degrees of education and intelligence it is probable that it will be many years before they can be organized into effective co-operative marketing organizations with a sufficient percentage of control of distribution and production to effect any marked stabilization of prices.

"There are enough examples of sustained operation of grower-co-operatives where they have had a sufficient percentage of control to warrant the government lending every reasonable help that it can to the extension of that movement.

CALIFORNIA EXAMPLE

"The California Fruit Agency was formed twenty-five years ago and was composed of practically 100 per cent of the citrus industry; the citrus industry marketing conditions were bad at that time and regulated distribution badly needed. Besides the California Fruit Growers' Exchange, which only controlled between 45 and 50 per cent of the industry, there were only about ten speculative shipper members of the organization to deal with. These shippers insisted that the exchange was not to solicit membership after the organization was formed. These speculative shippers were not educated along true co-operative lines, which look to the common good of all and des not seek selfish advantage. The California Fruit Growers' Exchange members found it impossible to work with the other group and the thing was abandoned in about a year.

"The exchange has grown steadily since that time, until it now controls more than 70 per cent of the industry in California. There never has been a successful clearing-house made up of speculative shippers and co-operative shippers, and in my opinion there never will be.

"The unfortunate part of it is that when one of these clearing-houses fails it is looked upon as a failure of the co-operative movement and destroys the confidence of producers in the true co-operative as a medium for the solution of their marketing problems.

"If I am right that the only solution is the development of the true type of co-operative, what can the government do to develop that type? In my opinion it can do a great deal.

"Until the enactment of the co-operative marketing act passed in 1926 the Federal and State governments did practically nothing to aid this movement; both State and Federal governments, as well as our agricultural colleges, have encouraged production by teaching and demonstrating more scientific and efficient methods of production, but until the last two or three years they have helped very little with the more important side of the problem—the economic—which I interpret as the science of getting a living price out of that which the farmer produces.

"The co-operatives have had to bear all of the burdens of selling their organization and their marketing plans to the producers; it has been slow, uphill business.

"This process of getting a high enough percentage of a commodity so as to exercise effective control of distribution and stabilization of markets is a slow, long-time program.

"Most co-operatives that have failed have failed through not having this control and, therefore, not being able to carry their overhead and make a show of returns as compared with competitors; they have not been able to increase their percentage or have found it reducing until they have been forced to disorganize.

"I believe that it is possible for the Federal government, collaborating with State governments and with State universities, to very much shorten this process of gaining a large percentage of control which is vital and essential. How can this be done? Establish a standard by a study of successful co-operatives which will be adopted as the measuring stick to apply to existing co-operatives, and which is to be the type supported by these governmental agencies, and which is also to be the type promoted where new co-operatives are to be formed."

DRY LAW DEATHS DETAILED

Lowman Reports Sixteen Killings in Fifteen Months; Nine Federal Men Also Slain

WASHINGTON, April 5. (AP)—Assistant Secretary Lowman reported today that sixteen persons have been killed by prohibition agents and Coast Guardsmen in enforcing the prohibition law during the last fifteen months.

In the same period seven prohibition agents and two mounted customs inspectors were killed by persons they sought to arrest.

In making public details of each case in which a citizen was killed by a government officer Lowman said that the number of violent arrests is growing materially less and he attributes the decrease to observations of the rule of fireams by prohibition agents. Following those instructions, he said, prohibition agents never resort to the use of weapons except to protect their lives.

DETAILS OF DEATH

Of the total number killed during the period eleven persons met death in resisting arrest by prohibition officers who lost only four less of their own number. Coast guardsmen killed five persons in the fifteen months but no persons were killed by customs officers during the year. The customs inspectors slain were killed by smugglers near El Paso, Tex., in 1928.

In every case where an agent killed a citizen in attempting to make an arrest where the officer was not absolved of blame by a Coroner's or grand jury, he has been found to have acted in performance of his duty when tried in court, Lowman said. Several cases, however, still are pending.

Mr. Lowman prepared for Undersecretary Mills a list of the killings and a synopsis of each case, as follows:

SYNOPSIS OF CASES

By prohibition agents:

Lee Prudman, negro, near Julius, Ark., January 9, 1928, resisted arrest with a shotgun during a raid on a still. Coroner's jury exonerated agents.

Douglas Smith negro Louisville, Ky., January, 1928. Opened fire on officers who raided his home. Officers acquitted at trial.

Mike Soytick, May 10, 1928, near Cumberland, Wyo. Killed in duel with agent after Soytick had killed one of officers who raided still on his ranch. Coroner's inquest exonerated officer.

Albert Edmunds, July 14, 1928, Phenix City, Ala. Resisted in raid on saloon. Officer struck him with revolver which fired, cutting Edmunds's jugular vein. Charges against agent pending in Federal court.

CALIFORNIA SLAYING

Jose Villegas, July 14, 1928, near Santa Maria, Cal. Attempted to shoot officer to whom he had sold keg of whisky. Coroner's jury found agent acted in self-defense and in performance of duty.

Berhard Cottrell, July 29, 1928 in raid on still in Kanawha county, West Virginia. Agent acquitted of charges of murder.

Jess Hughes, August 2, 1928, in raid on still in Saline county, Missouri. Hughes ex-convict, attempted to shoot agent who rushed still and was killed by another officer. Coroner's jury found slaying justifiable.

DISPOSITION UNRECORDED

Jim Ratliff, August 15, 1928, Washington county, Tenn., in raid on still. No record on disposition of case.

Ben Bailey, negro, August 31, 1928, Florence county, S. C. Resisted arrest on warrant by prohibition officers after he had assaulted State officers and fled.

John Hysler, September 26, 1928, in revolver fight with officers who stopped liquorladen automobile near Jacksonville, Fla. Agent exonerated by grand jury

Joseph O. McGuire, February 3, 1928, at Laramie, Wyo., in raid on house where he was resisting arrest on charge of murder. Coroner's jury returned verdict agent was acting in performance of his duty and protecting his own life.

COAST GUARD LIST

By coast guardsmen:

Jacob Hansen, shot May 6, near Lewiston, N. Y., died August 24. "Refused to submit to search and tried to run down officers."

Zeb Powell, "bootlegger," shot and killed June 16, 1928, on motorboat of Bogue inlet station when he refused to heave to while running cargo of liquor.

Leslie Adams, fatally wounded, October 6, 1928, on motorboat. Refused to heave to while jettisoning cargo of liquor off Los Angeles.

Carl Anderson, master of American motorboat Bug on November 29, 1928. Shot and killed when he refused to heave to. Papers in pocket indicated he cleared at Canadian port with cargo of ale.

Leon Meingui, March 22, last. Seaman aboard Canadian schooner I'm Alone, sunk in Gulf of Mexico.

NINE-YEAR TOTALS

Statistics show that since the inauguration of the prohibition law a total of 135 persons have been killed by prohibition agents. During the nine years fifty-five prohibition agents have met death in line of duty.

The deaths by years were: 1920, agents 6, citizens 5; 1921, agents 8, citizens, 14; 1922, agents 12, citizens 13; 1923, agents 4, citizens 17; 1924, agents 2, citizens 22; 1925, agents 5, citizens 20; 1926, agents 6, citizens 17; 1927, agents 5, citizens 6; 1928, agents 7, citizens 10; 1929, agents none, 1 citizen.

Liquor Trial Transferred

SAN FRANCISCO, April 5. (Exclusive)—Hearing of liquor possession charges against James H. McCabe, hotel manager, was transferred today from the United States Commissioner to the court of Federal Judge St. Sure and the set for the 15th inst.

McCabe was one of a party of eight raided in a Latin-quarter cafe Tuesday night but was the only one arrested.

Embassy to be in Fine Home

BUENOS AIRES, April 5. (Exclusive)—It has been learned authoritatively that one of the city's finest residences has been acquired for the American Embassy.

The mansion was the property of the former Foreign Minister, Ernesto Bosch. It is understood that the purchase price exceeds $1,250,000.

EVERY MORNING IN THE YEAR **Los Angeles Times** DAILY FOUNDED DEC. 4, 1881

The Times Building, First and Broadway. Phone MEtropolitan 0700.

90c per month DELIVERED BY CARRIER Single Copies, Daily 5 Cents Sundays, 10 Cents

By mail to Postal Zones 1 to 4, including California, Arizona, Nevada, Utah. Yearly $12.00; Monthly, $1.05; in Zone 5, including Colorado, Idaho, Montana, New Mexico, Oregon, Washington. Yearly $16.00; Monthly, $1.50; in Zones 6, 7 and 8, balance of States, Canada and Mexico. Yearly, $18.00; Monthly, $1.50. POSTAGE PREPAID.

Entered as second-class matter Dec. 4, 1881, at the Postoffice at Los Angeles, Cal. under the Act of March 3, 1879.

SATURDAY MORNING, APRIL 6, 1929. VOL. XLVIII. NO. 124

House to Vote on Impeachment

BATON ROUGE (La.) April 5. (AP)—After a stormy session that ran into the night, the Louisiana House of Representatives agreed to vote before 8 o'clock tomorrow night on a part of the impeachment charges against Gov. Long.

Late today after further testimony had been heard on charges that the Governor had appropriated to his own use a portion of the $6000 granted him for the entertainment of visiting State governors last November, had used abusive language to State officials, and had granted improperly a parole, his foes sprang a surprise by offering a resolution providing for an immediate vote on five of the nineteen charges originally preferred.

The five charges are: Attempting to intimidate the press, misuse of public funds, attempts to bribe legislators, use of abusive language toward public officials and granting of paroles to penitentiary prisoners.

MEXICO FREES NUNS FOLLOWING WARNING

MEXICO CITY, April 5. (AP)—Twenty-seven nuns arrested in the neighboring town of Atzcapotzalco on charges of leading a convent life, have been released from custody here after being warned that their asserted practices are against the Mexican religious laws. A priest who was taken with them has been held for further investgation.

ESCAPED CONVICTS RETAKEN

OROVILLE, April 5. (AP)—Two of four convicts who escaped March 27 from San Quentin prison road camp No. 17, a few miles east of here, were captured late yesterday by V. U. Rickets, a lineman for the Great Western Power Company. The prisoners were M. Tomley, 25 years of age, and Floyd Wilkins, 25.

SWISS FULFILLS BIBLICAL TEXT

Farmer Chops Off Hand in Religious Frenzy While Undergoing Fast

[Copyright, 1929, by New York Times.]

GENEVA, April 5. (Exclusive)—The scriptural injunction "If thy right hand offend thee, cut it off," has been followed nearly literally by Christian Raaflaub, a Swiss farmer, 40 years of age, who lives near Coulaz. He now is in the San Moesser Hospital at Berne minus his left hand.

On the approach of Easter Raaflaub, who is a bachelor, decided to fast, and wandered nine days barefoot in the mountains. He became obsessed by the verse of Matthew V:30, took an ax and chopped off his left hand, instead of the right, at the wrist. Doctors say it is a miracle that Raaflaub did not bleed to death.

JUSTICES CLASH IN CEMENT CASE

Supreme Court Bench Tilt Marks Contempt Trial

Member's Interruptions Snap Thread of Argument

Six Hours of Pleadings to Supplement Briefs

SAN FRANCISCO, April 5. (Exclusive)—An unexpected and unusual colloquy between Associate Justices of the State Supreme Court today ruffled the hearing of a petition for habeas corpus argued by attorneys for nine cement company officials charged with contempt by the State Senate and now at liberty on $1000 bond each.

Senator Inman, chairman of the Senate Investigation Committee, was addressing the court when Justice Preston interposed a question from the bench. The question followed many which Justice Preston had put during the arguments presented and Associate Justice Langdon had found difficulty in following the long speeches made by attorneys. After Inman had answered Justice Preston at length, Justice Langdon straightened in his chair and said with some warmth.

LANGDON OBJECTS

"I wish to object to questions from the bench which prevent me from following the arguments of the bar."

Then addressing Chief Justice Waste he added:

"I wish to make an appeal now that proceedings of this court be conducted in a more orderly manner without questions from the bench. Otherwise I shall be forced to refuse attendance wher the court sits en banc."

Justice Preston apologized and Chief Justice Waste made no comment except to instruct Senator Inman to proceed with his testimony. The incident was recalled a few minutes later when Justice Preston addressed another question to Atty.-Gen. Webb, but this brought no comment.

HOURS OF ARGUMENT

The case remains open for further briefs. Six solid hours of argument marked the hearing. The right of the Legislature to assume the judicial functions of the courts; the right of a business concern to refuse to answer questions or reveal its books and office records to a legislative committee, and the difference between constructive contempt and direct contempt furnished the bulk of the arguments.

On the result depends the remanding or discharge of the eight cement company officials charged with contempt for refusal to place the records of their business before a special committee of the Senate appointed to determine if cement manufacturers are in combination or conspire to fix prices and restrain competition.

On the ground that their methods and cost of manufacture and profits were not involved in any way the manufacturers refused to place their books at the committee's disposal.

The officials are W. H. George, A. Emory Wishon, George R. Gay, John Treanor, E. E. Duque, C. C. Merrill, C. A. Low, Arthur B. Shelby and H. T. Battell.

Jolson's Bride on Way West

NEW YORK, April 5. (Exclusive) Ruby Keeler, bride of Al Jolson, left New York Wednesday for Hollywood, where she will rejoin her husband, it was learned tonight. She departed after recovering from a two weeks' attack of the grip.

Miss Keeler had been staying at the Jolson apartment in the Ritz Tower while he was in Hollywood. At Warner Brothers' office it was said today that she may go into his new picture, "Little Pal." Ralph Keeler, her father, set at rest reports current on Broadway of late that all is not spic and span matrimonially speaking in the Jolson household.

CHURCH FUSION STUDY DUE

LONDON, April 5. (AP)—Twelve hundred British Congregationalists, Presbyterians and Methodists will journey to Canada in June to obtain first-hand knowledge of the results of union between these three denominations in Canada.

NOTORIOUS OUTLAW SLAIN

HAVANA, April 5. (AP)—A special dispatch to the Havana newspaper El Mundo from Holguin, Cuba, today said that Mateo Machado, a notorious outlaw, was shot and killed by rural police last night.

Dine at The VICTOR HUGO 619 S. Grand Av VA 7871

Fitzgerald's For the Advancement of Music

John Smallman Conductor

Smallman A Cappella Choir
Los Angeles Oratorio Society
Pasadena Women's Choral Club
The Cecilian Singers

By David Bingham

Los Angeles is paying John Smallman in respect, admiration and affection for what he has done for the advancement of music in this city. The respect is for his high ideals, the admiration is for his achievements, and the affection is for the man himself. The success of the Smallman A Cappella Choir, of the Los Angeles Oratorio Society, and all the other organizations of which he is the director, places him in the very forefront of choral directors, past and present. Naturally such an artist, in molding his ideals, desires the best piano that skill can create and money can buy. Mr. Smallman has chosen the

HARDMAN The Ultimate of Pianos

FITZGERALD MUSIC COMPANY HILL ST. AT 727

Glendale Branch 337 No. Brand

WALK-OVER MOC-O-WEAVE $8.50

AIR COOLED WOVEN OXFORDS

LIKE WALKING ON AIR—perforations form vacuums as you walk—light weight—skeleton lined—soft toe and heel counter—comfort and freedom of a moccasin. Correct for street or leisure wear

JESBERG'S WALK-OVER SHOPS 716 SO. BROADWAY 320 W. SIXTH ST. OPEN SATURDAY EVENINGS

DINE AND DANCE AT THE ITALIAN VILLAGE 425 W. 8th Street NO COVER CHARGE

SINCE 1853—EXCLUSIVE TAILORS—IN CALIFORNIA

NEW WOOLENS RECENT IMPORTATIONS

Custom Made Clothes

with personal smartness and dignity that comes from tasteful design—the richness of quality is apparent at a glance.

YOUR INSPECTION INVITED

76TH YEAR

BULLOCK & JONES CO.
649 So. Hope St., near W. 7th., L. A.
340 POST STREET, SAN FRANCISCO
FINE IMPORTED AND DOMESTIC HATS
IMPORTED FURNISHINGS—GOLF APPAREL
FREE PARKING AT AUTO PARK OPP. HOPE ST. STORE

Dine at The VICTOR HUGO 619 S. Grand Av. VA 7871

Fitzgerald's
For the Advancement of Music

John Smallman
Conductor
Smallman A Cappella Choir, Los Angeles Oratorio Society, Pasadena Women's Choral Club, The Cecilian Singers
By David Bingham
Los Angeles is paying John Smallman in respect, admiration and affection for what he has done for the advancement of music in this city. The respect is for his high ideals, the admiration is for his achievements, and the affection is for the man himself. The success of the Smallman A Cappella Choir, of the Los Angeles Oratorio Society, and all the other organizations of which he is the director, places him in the very forefront of choral directors, past and present. Naturally such an artist, in molding his ideals, desires the best piano that his skill can create and money can buy. Mr. Smallman has chosen the
HARDMAN
The Ultimate of Pianos
FITZGERALD MUSIC COMPANY
Glendale Branch 337 No. Brand

WALK-OVER
MOC-O-WEAVE $8.50

Two-Tone Tan Calf
AIR COOLED WOVEN OXFORDS
LIKE WALKING ON AIR—perforations form vacuums as you walk—light weight—skeleton lined—soft toe and heel counter—comfort and freedom of a moccasin. Correct for street or leisure wear
JESBERG'S WALK-OVER SHOP
716 SO. BROADWAY
320 W. SIXTH ST.
OPEN SATURDAY EVENINGS

DINE AND DANCE AT THE ITALIAN VILLAGE
425 W. 8th Street
NO COVER CHARGE

...TAILORS—IN CALIFORNIA

...& JONES CO.
...St., near W. 7th., L. A.
...EST, SAN FRANCISCO
...AND DOMESTIC HATS
...SHINGS—GOLF APPAREL
...TO PARK OPP. HOPE ST. STORE

I. MAGNIN & CO.
Eleven Style Shops on the Pacific Coast

An I. Magnin & Co. Footman Will Park Your Car

In Los Angeles: The Biltmore Hotel
In Los Angeles: The Ambassador Hotel
In Pasadena: Maryland Hotel, Huntington Hotel, Los Robles
In Hollywood: 6340 Hollywood Boulevard

... Our patrons shop in leisure, for at any of our shops your car is parked for you, so that you may make unhurried selections ... free from traffic regulations. There is, of course, no charge to our customers for this service.

I. Miller Footwear is Obtainable at Our Hotel Biltmore Shop

JUST THINK
...in 3 hours you can fly to San Francisco and Oakland
... 2 schedules daily $55 and $38
...in 4 hours you can fly to Phoenix for $35
...in 1 hour you can fly to San Diego for $15
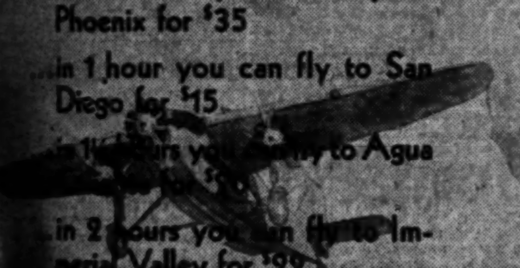
...in 2 hours you can fly to Imperial Valley for $22
You can fly 25 miles over Los Angeles, Hollywood and surrounding territory daily for $5
All the above daily schedules are flown in fast Ford Tri-Motored All-Metal Air Liners
The finest ships in the air
MADDUX AIR LINES
DEPENDABLE
GRAND CENTRAL AIR TERMINAL GLENDALE
Hollywood Radio Office: 6407 Hollywood Blvd. HOllywood 7163

Let's Go Wild!
American Legion RODEO
April 6th & 7th
At AZUSA
Gateway to the World's Largest Dam

World's Champion Riders, Ropers, including Sam Garrett, Hank Potts, Bonnie Gray, Vera McGinnis, Jack and Ed Gould, child wonder.
April 6th & 7th, 1:30 P.M.
AUSPICES AMERICAN LEGION
Under Rules of Rodeo Association

Opportunity awaits an experienced Carpet Salesman
Man must have thorough knowledge of Carpets, Rugs and other floor coverings ... should be experienced in outside solicitation ... aggressive ... competent ... reliable. See Mr. Bennett.
Goodan-Jenkins Furniture Co.
724-726-728 South Broadway.

FIRESTONE TIPS HAT TO DRY LAW

Tire Maker Says Prosperity Due to Prohibition

Good Roads Also Credited Aid to Conditions

Hoover Praised in Speech to Legislators

SACRAMENTO, April 5. (Exclusive)—That the prosperity of the United States, the greatest in the history of this nation, is due to two principal reasons, prohibition and highway transportation, was the assertion of Harvey S. Firestone, tire manufacturer, in an address to the members of the State Legislature delivered here today.

Accorded the unusual honor of being permitted to have a recess declared in both the Assembly and Senate so that he might speak to the legislators, Mr. Firestone paid high tribute to President Hoover, whom he declared is possessed of qualifications never equaled by any man who has had the office of President of the United States.

HOOVER'S STAND RIGHT

"President Hoover's stand on prohibition is the right one and he must have the active support of the people of this nation," Mr. Firestone declared in discussing the relation of prohibition to prosperity.

"There can be no question but that the increased happiness of our workmen outweighs the many situations which may have arisen through violations of the Volstead Act," Mr. Firestone said in outlining the advances made by workers in industry throughout the country since the Eighteenth Amendment was enacted into the Constitution. He told of the improvement of conditions among the workers in his own manufacturing plants since prohibition, described the betterment which has come to every community and the individual happiness which it has brought to the women and children of the land.

"President Hoover knows more of the conditions of our foreign markets than any other person in the country and already through his work as Secretary of Commerce and in the short time he has been in the White House has brought about changes in our business relations with nations abroad which are adding to the material prosperity of the United States and he has just begun," the speaker told the legislators.

URGES FEWER LAWS

Digressing for a moment, Mr. Firestone took occasion to discuss legislation through the country as well as in Congress.

"I am unalterably opposed to trying to make any line of business prosperous by legislation," he said. He appealed to the California lawmakers to eliminate useless laws and to refrain from passing unnecessary legislation which would handicap trade, commerce and business generally.

"One of the outstanding reasons for the progress and prosperity of California is the development of her highway transportation system," Mr. Firestone declared.

Mr. Firestone, who is accompanied by his sons, Harvey, Jr., and Russell, arrived in Sacramento this morning in his private car. A number of State and city officials including Director of Finance Heron and Senator Breed met him at the station and escorted him to the Capitol, where he was greeted by Gov. Young.

He was the guest at noon of the Sacramento Chamber of Commerce and addressed approximately 300 Sacramentans. It is understood that the Firestone Tire and Rubber Company intends to erect a large building in Sacramento.

Republican Who Won House Seat in South Dies

LOUISVILLE (Ky.) April 5. (AP) C. W. Roark, Representative from the Third Kentucky Congressional District, died at a hospital here today of a nervous disorder that followed his campaign last November. His condition had been made worse by an attack of influenza.

Mr. Roark, a Republican, was elected last November over John W. Moore, Democratic incumbent, in the Republican wave that gave Hoover an overfhelming victory and resulted in nine of ol eleven Congressional districts, most of them normally Democratic, electing Republicans for Congress.

Mr. Roark was a native of Greenville, and was president of the Greenville Milling Company, and was past president of the Tri-State Lumber Dealers' Association. He formerly was Mayor of Greenville. He was 53 years of age.

Own Life Taken in Flaming Trap

SACRAMENTO, April 5. (AP)—Trapped by flames which virtually destroyed the Garvey Rice Milling Company plant here early today, Thomas J. Garvey, 45 years of age, the owner, committed suicide in his living quarters on the second floor by firing a shotgun charge into his chest. The fire caused a $65,000 loss.

Friends of the dead man expressed the belief that he had been trapped in the flames and shot himself to escape being burned alive.

Garvey's home is in San Mateo, where his wife and two children live.

CHICAGO SQUIRREL BITES SEVEN PERSONS

CHICAGO, April 5. (AP)—Seven persons, four of them children, have been bitten by a red squirrel during the last three days. One woman was bleeding from twenty bites on the arms, neck and shoulders when she ran into a police station yesterday and told of the attack.

ROCKEFELLER REACHES HOME

NEW YORK, April 5. (AP)—John D. Rockefeller, Sr., returned to his summer home at Lakewood, N. J., last night from Ormond Beach, Fla., where he spent the winter.

ROSS TELLS SEA HORRORS

Rich Man Picked Up in Crippled Yacht Lost on Ocean Released at Hearing on Smuggling Charge

PHILADELPHIA, April 5. (AP)—Leland H. Ross, wealthy New York owner of the yacht Nomad, picked up at sea in distress with the captain missing and the crew helpless to navigate the boat, was released from custody today after he had been given a hearing on a charge of attempting to smuggle liquor into port.

With him were released the two members of the crew who had been held as material witnesses.

When the yacht was sighted and picked up by a Coast Guard patrol boat seventeen miles off Cape May Wednesday night, it was reported that the crew was intoxicated, but no evidence to substantiate these reports was brought out at the hearing which was confined solely to the smuggling charge.

TELLS STORY OF HORRORS

Ross today told customs officer a harrowing tale of the sea; of severe storms, of the loss of the captain overboard and of the lack of food.

Aboard the vessel the customs officers said they found forty bottles of assorted liquors.

Ross said that he left New York before last Christmas for a cruise to the West Indies. His wife was with him and a crew different from the one that shared his exciting experiences on the way home. The yacht cruised around the West Indies and returning touched at Nassau, Havana, Key West and Charleston. Mrs. Ross, he said, left the vessel at Charleston where another crew was shipped consisting of Capt. John C. Schofield, Cape May, N. J., former commander of the President Polk; Richard J. French, steward, and Henry G. Bush, seaman.

THINGS BEGIN TO HAPPEN

After leaving Charleston things began to happen. The yacht encountered a severe northeast storm. "We would no sooner change our course to get out of one storm than we would run into another," said Ross.

"If it had not been for our gasoline engines going out of commission, we might have weathered the terrible seas. One night we shut the engines down because the vibration disturbed us in our sleep. We could not start them again and were forced to go under sail.

"We took turns at the wheel. Capt. Schofield told me he estimated the wind was blowing at times between seventy and eighty miles an hour. Finally our lights went out from water pouring in the hatchways. Next, our fires in the galley went out, leaving us without any means of getting warm food. Every one of us was soaked to the skin. Finally, our bread supply gave out. We were obliged to subsist on cold canned tomatoes, and were getting wetter and wetter all the time. The galley and the saloon and the bunk rooms were covered with water.

CAPTAIN DIES IN SEA

"Last Saturday Schofield shouted to me there was something wrong and the rudder would not respond to the wheel.

"He went aft and sat astride the main boom, and was fixing an eyelet for sail rope when I heard him shout for help. I ran toward him, and although I could not see him, I threw a life preserver, but Schofield was lost. This left us without a navigator. I did not know where we were—whether we were five miles or 500 miles from shore.

"We finally sighted the northeast lightship, and I shouted to the keeper through a megaphone for aid. Later a Coast Guard cutter came along and took charge."

INSTITUTE POST LEFT BY WILBUR

Interior Secretary Quits Pacific Relations Council Chairmanship

NEW YORK, April 5. (AP)—Dr. Ray Lyman Wilbur, Secretary of the Interior, tonight resigned as chairman of the Pacific council of the Institute of Pacific Relations, composed of one representative each of Great Britain, Australia, China, Canada, Japan, New Zealand, Hawaii and the United States. His resignation was read at a meeting of the board of trustees of the institute's American council, of which he also has been chairman.

"It is with the greatest regret that my present official connection with the government of the United States makes it impossible for me to continue as chairman of the Pacific council or as chairman of the American council of the Institute of Pacific Relations," Secretary Wilbur stated in a letter read by Miss Ada Comstock, president of Radcliffe College, who presided at the meeting.

"Public control over diplomacy is on the increase. Only through an informed public can wise decisions be made. As an instrument of international education I consider the Institute of Pacific Relations of supreme importance. It has been a unique and happy privilege to preside over its two meeting in Honolulu in 1925 and 1927."

The board appointed a committee to select Dr. Wilbur's successor. The next meeting of the Pacific council will take place in Kyoto, Japan, October 28-November 9, next.

Rich Slayer to Receive Lashes

[Copyright, 1929, by Chicago Tribune.]

CAPE TOWN (South Africa) April 5. (Exclusive)—Justice Solomon caused a sensation by sentencing Jack Nafte, well-to-do farmer of the Bethal district, to seven years at hard labor and to receive ten lashes.

Nafte was charged with the murder of a native employee and a verdict was returned of guilty of culpable homicide. For the first time in living memory a European was ordered to receive lashes.

Attorney Faces Bigamy Charge

EUREKA, April 5. (AP)—J. Logan Beamer, Humboldt county attorney, twice a candidate for District Attorney, today was indicted for bigamy.

His bride, Anna Antoniovich, a divorcee with two children, was indicted for "knowingly marrying" the husband of another woman. Bail for each was set at $2000.

Beamer, it is asserted, obtained papers from Sonora, Mex., purporting to show that he had a complete divorce from Mrs. Beamer under Mexican law.

Mrs. Inman and Mate on Stand

RENO, April 5. (AP)—Mrs. Helene Garnet Patton Clarke Inman broke down on the witness stand here today while testifying in her own defense in the divorce suit brought by her husband, Walker P. Inman, son of Mrs. James B. Duke, and had to be excused for the last hour of the morning session.

She later completed her testimony and her husband was recalled to the stand.

Customs Chief Resigns Post

WASHINGTON, April 5. (AP)—E. W. Camp, Commissioner of Customs, has resigned, effective the 16th inst. He said he will become associated with the American Sugar and Refining Company of New York and will have charge of customs matters of the company.

LONDON ALL HET UP OVER ICY WASTES

Papers Play Up Stories of Purported Clashes With America on Byrd Claims

LONDON, April 5. (AP)—Reports that the American government is preparing a diplomatic note contesting British claims to sovereignty in the Antarctic, based on the explorations of Commander Richard E. Byrd, were published prominently in the Evening Star and Evening News today.

"Who owns the South Pole?" and "United States challenge to Britain in Antarctic" were streamer headlines clear across the front pages of the two papers.

The Star does not think that the latest reported flurry in Anglo-American relations needs serious treatment. It prints a picture of the frozen Antarctic wastes captioned, "What's all the argument about?"

The British Foreign Office said that it has not received any American note and that there is no controversy going on with the United States authorities over the Antarctic. At the Foreign Office it also was said that no note has been sent by the British government to Washington protesting any claims by Commander Byrd regarding sovereignty over the territory he has been exploring.

The only explanation that has been suggested for the reported American note is that it may be based on a British note sent to Washington when it became known that the Byrd expedition was setting forth. In this communication Great Britain offered to lend any assistance possible in British territory and referred to a resolution of the imperial conference in 1926 regarding Britain's claims in the Antarctic.

Portland Jury Gets Mine Case

PORTLAND, (Ore.) April 5. (AP)—The case of H. P. Collins, Phoenix, Ariz.; E. R. Anderson, Vancouver, Wash., and A. E. Downing and W. C. Gunther, Portland, charged with using the mails to further a scheme to defraud in connection with development of the Southwest Silver Lead Association, went to the jury late this afternoon.

Circulars and follow-up letters, through which stock in a mine at Lascruz, N. M., was sold in Washington, Oregon, Idaho and California, are charged by the government to have been untrue.

Mormonism Held School Adjunct

SALT LAKE CITY, April 5. (AP)—By closing church schools and opening seminaries in connection with public high schools and colleges the Latter Day Saints' Church will be able to give ten times as many pupils instructions in the tenets of Mormon faith, President Heber J. Grant declared in opening the ninety-ninth annual conference of the church here today.

Governor Signs Budget Measure

SACRAMENTO, April 5. (AP)—Gov. Young announced today he has signed the administration budget bill introduced by Assemblyman Wright appropriating approximately $245,000,000 for support of the State government during the next two years.

TWO WIDOWS REQUEST SUICIDE VICTIM'S BODY

CHICAGO, April 5. (AP)—William R. King, known also as William R. Fish, employee of the New York Central Railroad, died today after having taken poison. King was found unconscious in a downtown hotel. Two women appeared and claimed him. Both declaring they were married to him.

JONES DRY ACT URGED AS TEST

Federal Measure for State Asked in Assembly

Author of Bill Would Try Public Sentiment

Wright and "Still" Measures Would be Discarded

SACRAMENTO, April 5. (AP)—Repeal of the Wright Act and Jones "Still" Act in California and adoption of the Federal Jones-Stalker law providing maximum penalties of $10,000 fine or five years' imprisonment for prohibition-law violations are provided for in a bill introduced in the Legislature today by Assemblyman Quigley of San Francisco.

Quigley said he intended to "test the sincerity of the drys" by superseding the penalties provided in the Wright Act and Jones "Still" Act with the more severe provisions of the Federal law.

WANTS TEST MADE

He declared that liquor interests have been supporting the dry interests under the existing laws because they have been profiting through such tactics.

"We will see if they are willing to stand behind the drys when the penalties for liquor-law violations are five years' imprisonment or $10,000 fine, or both," Quigley declared. "I think that if the Federal law is adopted as the California law we will learn the truth of how people feel about prohibition."

Assemblyman Wright, author of the California Wright Prohibition Act, declared himself "strongly in favor" of the new bill.

NO COMPLICATIONS

Quigley declared his act would repeal the Wright and Jones "Still" acts and might itself be defeated on a referendum vote leaving California without a prohibition law, but Wright disagreed. He said a referendum vote would affect the Quigley measure alone and, if it were defeated, the Wright and Jones acts would stand unimpaired.

On the other hand, Wright declared, if the Quigley bill survived a referendum the State would have in force all three enforcement measures.

Should the Quigley measure be enacted persons convicted of illegally manufacturing, possessing, selling or transporting liquor in California will be liable to fines not exceeding $10,000, or imprisonment not to exceed five years, or both.

STATE DRY LEADER COMMENTS ON MOVE

SAN FRANCISCO, April 5. (Exclusive)—Dr. Arthur H. Briggs, superintendent of the California Anti-Saloon League, said here today that "drys" in this State have nothing to fear from a referendum on repeal of parts of the Wright Act in favor of provisions of the new Federal Jones Act. His comment followed proposals made in the Assembly at Sacramento by Assemblyman Quigley of San Francisco for substitution of the liquor laws.

"The drys in California," Dr. Briggs said, "are not making a hostile gesture at the wets, neither are they taking dares from the wets.

"We have no fear of the result of a referendum of the Wright Act or of the Jones-Stalker law. The people of California have emphatically declared their will that the prohibition law should be enforced in this State. Whether the Jones-Stalker law should be incorporated into the Wright Act by action of the Legislature is a question not of courage but of good judgment."

REDUCTION IN PROBATE FEES URGED

Publishers' Association May Back Ballot Initiative at Next General Election

SACRAMENTO, April 5. (AP)—An initiative on the ballot at the next general election to reduce probate fees now allowed attorneys under State law is being considered by the executive committee of the California Newspaper Publishers' Association.

This was revealed here today by John B. Long, executive secretary of the newspaper association, who said this move was discussed at the recent meeting of the publishers in Paso Robles in conjunction with officials of the California Development Association.

"Many complaints have come to the newspapers," Long said, "against the abuses by members of the bar of the existing laws specifying the maximum fees which may be collected by attorneys for probating wills and estates. These complaints have come to the attention of our member publishers and in most instances the abuses spoken of have seriously affected widows and orphans, who in such cases are at the mercy of the lawyers."

Captain and Two of Crew Missing After Collision

WASHINGTON, April 5. (AP)—The captain and two members of the crew of the schooner A. Ernest Mills were reported missing in advices to the Navy Department today after a collision between the schooner and the destroyer Childs of the scouting fleet off Hampton Roads Wednesday night.

The missing are Capt. A. C. Chaney of East Kingham, N. H., and George Barnes Portsmouth, Va., and Paul Ferguson, Norfolk, Va., both seamen.

Seven of the schooner's crew were rescued by the Childs but the master and the two seamen are believed to have drowned.

WOODMEN ELECT LEADER

TUCSON (Ariz.) April 5. (AP)—G. F. MacDonald of Phoenix was elected head consul of Arizona Woodmen of the World in the annual convention here today.

Today, Saturday, April 6
From 12 Noon to 8 P. M.
We will celebrate the opening of our Los Angeles office at 2420 West 7th Street, facing the southwest corner of beautiful Westlake Park. There will be souvenirs.
Music from 12 to 1 by the Lafayette Cafe orchestra under the direction of CHRIS MANN
Accounts may be opened from one dollar up, and will bear 6% interest as of April 1st. Those opening accounts on this day will be presented with a gold mounted Conklin fountain pen.
Padway Bldg. & Loan Assn.
Under State Supervision
Barney Padway, Pres. Pres. Padway Mfg. Co.
J. W. Allison Secretary
R. L. Hargreaves, Treas. Pres. 1st National Bk.
Los Angeles 2420 West 7th St.
Beverly Hills 321 Beverly Dr.
Easy to Reach—No Parking Worries

"CLIFF, do you know, if it were not for the fact that Oviatt 'does not choose to' imitate, he might use that phrase as emphatically as Coolidge did his now famed 'I do not choose to run,' for Oviatt spares no effort in producing clothing and accessories that excel in originality of workmanship and design."
Alexander & Oviatt
OLIVE STREET NEAR SIXTH
IMPORTERS AND MANUFACTURING RETAILERS

ALL ABOUT The OIL-WISE CLUB

Watch this paper tomorrow!

FISH AND GAME BOARD TARGET

Quiz Sought on Disposal of Commission Funds

Wilmington Senator Holds District Neglected

Attack Comeback of Canners, Opponents Declare

SACRAMENTO, April 5. (Exclusive)—A resolution calling for a report on the expenditure of funds by the Fish and Game Commission was introduced today in the Senate by Senator Carter of Wilmington and immediately drew fire before it was referred to the Fish and Game Committee for consideration.

In his resolution Senator Carter contends that the Fish and Game Commission in the past twenty years has collected privilege fees from fish canneries, which are in his district, in excess of $600,000. The Fish and Game Act provides that these privilege fees be expended in the district in which they originate.

TO USEFUL ENDS

Senator Carter says that the canners desire that these moneys be used for investigating the haunts and habits of fish as well as the best methods of canning. The commission, he says, which for two years spent $15,000 annually on the study of botulism in flash foods, has eliminated even that item from the budget and is diverting all funds to game districts and conservation.

The canneries, he says, do a business of $20,000,000 annually, and are deserving of consideration. His resolution would force the commission to account for the expenditure of the privilege fees.

Conservationists, headed by Senator Young of Los Gatos, are opposed to Senator Carter's resolution, and declare that it is nothing short of a retaliatory move on the part of the canners who have been engaged in a battle with the commission. The Fish and Game Commissioners have been attempting to make the canners live up to the law which provides that they cannot reduce more than 25 per cent of the plant's capacity to fertilizer.

YOUNG'S DEFENSE

In connection with the subject, Senator Young said:

"The commission has used its funds both honestly and intelligently. Four canneries already have been closed by the commission for law violations in connection of the use of fish food for fertilizer.

"If the canneries are allowed to continue flouting the law and reducing sardines to fertilizer they soon will destroy the entire sardine crop."

WILL BEQUEATHS BEST WISHES

Band Leader Distributes $15,000 and Regards to His Friends

SAN FRANCISCO, April 5. (Exclusive)—Marcus M. Blum, former band leader, had only a $15,000 estate when he died and he was unable to leave any of it to his friends, but he wished to remember them. When his will was filed today it contained the clause:

"To the balance of my friends and to the population I leave my best wishes."

SENATE STRONG FOR QUARANTINE

Upper House Unanimous for Foot-and-Mouth Bill

Measure Bars Foreign Feed as Contagion Source

Law Declared Only Weapon at State's Hand

SACRAMENTO, April 5. (AP)—The Senate today passed Senator Garrison's bill providing that the State may establish quarantine boundaries to prevent the recurrence of the foot-and-mouth disease among cattle of the State.

The Modesto Senator announced that his measure provides the only known action that the State might take to prevent recurrence of the foot-and-mouth epidemic in California stock herds. Not a single dissenting vote was cast against the measure.

Garrison told members of the upper house that millions of dollars was lost by California stock men during the two previous outbreaks of the contagion. Both epidemics, he said, were caused by the introduction of feed from foreign ports and his bill provides for quarantine regulations to prohibit such imports.

Robert Smith's Marriage Stirs Bitter Feelings

SAN FRANCISCO, April 5. (AP)—While Robert Cooke Smith, San Francisco artist and sportsman, and his bride, formerly Miss Willette Allen, opera singer and member of the wealthy Sharon family of Piedmont, were honeymooning "somewhere out of Reno,' 'today, Mrs. William E. Sharon, widow of the son of the late United States Senator W. A. Sharon, pioneer California millionaire, and grandmother of Mrs. Smith, said that Smith will not be accepted by the Sharons.

In San Francisco, Mrs. Myra Smith, divorced wife of the artist bridegroom, appeared in court in support of a petition to have her former husband held in contempt of court for his asserted failure to pay $1000 due her in alimony.

German Record on War Spying May be Aired

WASHINGTON, April 5. (AP)—Germany's official record of her activities in the United States from August, 1914, to April 6, 1917, may be turned over in its entirety, including orders and correspondence in connection with asserted sabotage work by spies, for perusal by the German-American Mixed Claims Commission.

Karl Von Lewinsky, arguing Germany's side of the $24,000,000 sabotage claims by the United States, which grew out of war time explosions in New Jersey, today told the commission his government will produce any records requested.

NORTH GAS RATES CUT

Reduction in Monterey Section Made by State Railroad Commission

SAN FRANCISCO, April 5. (AP)—A reduction in electric power rates, which will result in an annual saving to agriculturists in Monterey, Salinas, Kings City and the Salinas Valley of $45,000, was announced late today by the State Railroad Commission.

Under the commission order the new rates will become effective on all meter readings after the 1st inst.

The reduction maintains in the territory formerly served by the Coast Valleys Gas and Electric Company, now a part of the Pacific Gas and Electric Company system.

The commission reveals the new rates are the result of informal negotiations conducted by Charles Grunsky, head of its gas and electric division, heads of the California Farm Bureau Federation and officials of the Pacific Gas and Electric Company.

YOUNG MEASURE FINALLY VOTED

New Investment Regulation Bill Passes Senate

Doubt Clouds Purpose to Be Served by Provisions

Proposal for Student Test Receives Setback

BY C. A. JONES
"Times" Staff Representative

SACRAMENTO, April 5. (Exclusive)—"The peace of 1929" was signed today when the Senate finally passed one of Gov. Young's measures creating a department of investment regulation in emasculated form. At the start of the session a bill was introduced calling for a department combining the real estate, banking, corporation, building and loan and insurance departments under one superintendency.

It took the various groups concerned approximately one week to discover a multitude of flaws in this legislation, and they descended in force on Sacramento. Finally the measure, Assembly Bill No. 506, was Plegenbaum of San Francisco, came up for a committee hearing.

The several business groups, determined not to be heard together, inasmuch as some of them are competing agencies, assailed the bill so strenuously that all hope of its passage was given up.

NEW BILL APPEARS

A day or so later the scheme appeared as Senate Bill No. 841, by Senator Muller of El Cajon, but in a different guise. Senator Muller, who is chairman of the Senate Government Efficiency Committee, permitted his name to appear as sponsor of the bill and conducted several committee hearings. At each one, when occasion manifested itself, the bill was amended further, and today the Senate voted it and sent it to the Assembly for approval. The bill now provides that five departments be constituted under one head. Every six months the five commissioners are to meet and elect a nominal director for the department who, during his term of office, sits in the Governor's council. Once in a while a report is to be made. The various departments retain their authority and adjourn.

No one has been able to explain the purpose this bill will serve, other than to appease Gov. Young, who practically supplicated the Legislature to give him some sort of reorganization measure to "save his face."

Another proposal which has been termed radically experimental received a setback in the Senate today when three bills submitted by Senator Baker of Monterey, censored by Gov. Young's Crime Commission and designed to subject school children to "aptitude tests," were sent back to committee for amendment. As the Senate begins the impeachment trial of Superior Judge Hardy of Los Angeles on Monday with a clogged legislative calendar ahead of it, it is considered doubtful as to whether the bills will receive consideration during the remainder of the session.

The bills are Nos. 333, 334 and 335. They are practically identical in form but the first applies to grammar schools, the second to part-time schools and the third to high schools.

MEASURES' PROVISIONS

They provide that children shall be given various kinds of psychological tests to determine what advice and counsel shall be given for a career. Opponents of the measures contend that a group of psychologists employed by the State Board of Education will use the power granted them to probe and mentally torture children of tender years under the guise of "advising and counseling" them. The fact that the bills come from the Crime Commission lead some to believe it possible that boys and girls may be labeled burglars, morons and highwaymen, as well as musicians, artists and captains of industry while in their first school years, these records and reports to follow them throughout life.

Senator Baker, however, maintains that the system is not ironclad, that no unfortunate experiments will be attempted on children, and that the scheme has worked successfully in other States. The purpose, he says, is to use the best methods to determine the course of study a child should follow, giving him the opportunity to eliminate subjects for which he is not fitted, and permitting him the time to concentrate and specialize on subjects where he shows aptitude.

MARITAL "SWAP" INQUIRY ASKED

Judge Learns Divorced Pairs Just Switch Around and Live as Neighbors

MINOT (N. D.) April 5. (AP) The judge who recently granted divorces to two Renville county farm wives has asked the State's Attorney to investigate the remarriage of each to the other's former husband with a view to criminal prosecution. The couples returned to this section, where they live as friends and neighbors.

District Judge Lowe of Minot granted divorces to Mrs. Willis Knight and Mrs. Lawrence Rikansrud, neighbors. Later he learned the women went to Canada and remarried. He believes the ceremony in which they were remated is void.

BOY FUGITIVE ARRESTED

RICHMOND, April 5. (AP)—William Booth, 16 years of age of Oakland, who is said to have escaped from the Alameda County Detention Home, was arrested here today and turned over to Oakland police.

REDISTRICTING VOTE PROPOSED

Special Election Urged by Senator Fellow

Reapportionment Measure Being Prepared

Federal Plan Attacked as Unfair to Cities

SACRAMENTO, April 5. (Exclusive)—Declaring that an initiative reapportionment measure is now in process of preparation for submission to the people of California two years hence, Senator Roy Fellon revived the fight over legislative redistricting today by the introduction of a resolution in the Legislature calling upon Gov. Young to issue a proclamation for a special election in May, 1930, to pass again upon the question of apportioning the seats in the Senate and Assembly.

Twice the people of California have voted for the so-called Federal reapportionment plan which allots the seats in the Assembly on a population basis and provides that no county may have more than one member in the Senate.

The Fellon resolution attacks the present reapportionment plan which is finally to become effective at the 1933 session of the Legislature and which gives the rural sections of the State control of the Senate.

Under the existing law, San Francisco, Los Angeles, Alameda and Santa Clara counties will be reduced to a single representative in the upper house.

The Fellon resolution declares that since 75 per cent of the population of the State resides within San Francisco, Alameda and Los Angeles counties and because 85 per cent of the taxable wealth of the State lies within the boundaries of these counties, injustice will be done if the so-called Federal plan prevails.

The resolution provides that Gov. Young is to call a special election to consider reapportionment in event the proposed initiative is filed with Secretary of State Jordan sixty days prior to May 1, 1930.

BITS OF NEWS FROM "TIMES" WANT ADS

Advertised as something "different," four-room studio flats in newly completed brick building are offered for rent for $45 and up per month.

Party in Culver City wants to sell two fine family or dairy cows said to be reasonably priced.

$128 white porcelain Leonard refrigerator, used but slightly, is offered for sale for $60 cash.

LEGISLATIVE BILLS PASSED

SACRAMENTO, April 5. (AP)—The Legislature passed a total of forty-three bills today, thirty-five of them in the Senate and eight in the lower house.

BILLS PASSED IN THE ASSEMBLY

Assembly Bill No. 67, Fisher, relating to the Board of Harbor Commissioners of the port of Eureka.

Assembly Bill No. 550, Jespersen, relating to withdrawal and annexation of territory in public cemetery districts.

Assembly Bill No. 86, Bernard, relative to construction and repair of bridges.

Assembly Bill No. 85, Bernard, amending an act relating to acquisition of new roads and repair and maintenance of existing roads.

Assembly Bill No. 239, Lyons, makes it a misdemeanor to defraud proprietors of furnished bungalow courts.

Assembly Bill No. 468, Lyons, relating to termination of tenancy and notice of same.

Assembly Bill No. 577, Kline, provides that good credits granted prisoners in State penal institutions shall be allowed only on approval of warden and prison directors.

Assembly Bill No. 983, Bliss, raises maximum monthly rate allowed for care of insane persons in State institutions from $25 to $40, the actual cost to be determined monthly by Department of Institutions with approval of Department of Finance.

BILLS PASSED BY THE SENATE

Senate Bill No. 614, McKinley, an act requiring the recordation of subdivision maps.

Senate Bill No. 153, Cobb, authorizes the prison board to require a restitution of stolen property when paroling a convict.

Senate Bill No. 843, Boggs, grants easements to the United States government to be used in widening, deepening and straightening the channel of the San Joaquin River.

Senate Bill No. 811, Sharkey, relates to the expenditure of the Mt. Diablo Park fund.

Senate Bill No. 812, Sharkey, relates to the expenditure of the Tamalpais State Park fund.

Senate Bill No. 303, Cleveland, Santa Cruz county government bill.

Senate Bill No. 482, Ray Jones, Yolo county government bill.

Senate Bill No. 266, Wagy, amends the California Water Storage District Act.

Senate Bill No. 398, Boggs, relates to county budgets and requires school districts' budgets to be delivered to county supervisors also.

Senate Bill No. 535, Baker, providing for the extension of public works during periods of unemployment.

Senate Bill No. 195, Pellom, provides for the lighting of railroad grade crossings, bridges, highway intersections and hazardous sections of highways by the State.

Senate Concurrent Resolution No. 22, Wagy, empowers the Railroad Commission to investigate interference of radio reception by high power lines and electrical devices.

Senate Bill No. 654, Garrison, provides for the annexation of high school districts to junior college districts.

Senate Bill No. 39, Breed, relates to damages for breakage of subaqueous telephone, telegraph and electric power cables.

Senate Bill No. 40, Breed, relates to malicious injury to telegraph, telephone and electric power property.

Senate Bill No. 41, Breed, relates to liability for damage done telegraph, telephone and power property.

Senate Bill No. 187, Hurley, an act to place labor employed within the State and transferred out of it for employment under jurisdiction of the labor commission.

Senate Bill No. 703, McCormack, relates to indebtedness incurred by boards of supervisors.

Senate Bill No. 179, McKinley, prescribes certain procedure in applications for pardons.

Senate Bill No. 180, McKinley, prescribes certain rules with respect to commutations of sentence.

Senate Bill No. 181, McKinley, relates to reprieves, commutations and pardons.

Senate Bill No. 229, Slater, relates to the Department of Finance.

Senate Bill No. 829, Garrison, provides for the establishment of quarantine boundaries about the State or any portion of it as a protection against infectious livestock diseases.

Senate Bill No. 215, Crowley, relates to courses of study required of applicants under the Medical Practice Act.

Senate Bill No. 337, Crowley, relates to commitments to the State narcotic hospital.

Senate Bill No. 106, Crowley, relates to penalty for impersonating an investigator of the State Board of Medical Examiners.

Senate Bill No. 213, Crowley, permits medical officers of the army, navy or marine corps to practice in the State.

Senate Bill No. 36, Inman, permits counties to employ county dentists.

Senate Bill No. 37, Inman, permits cities to employ city dentists.

Senate Bill No. 216, Crowley, relates to penalties for violations of the Medical Practice Act.

Senate Bill No. 357, H. C. Jones, appropriates $20,000 and authorizes the State Department of Social Welfare to investigate and report on juvenile and adult probation.

Senate Bill No. 225, Breed, provides for instruction in public safety in all public schools of the State.

Senate Bill No. 841, Mueller, creates a new division of investment in the State government.

Assembly Bill No. 280, Byrne, relates to Los Angeles municipal courts.

Assembly Bill No. 433, Fry, relates to fire prevention.

Avoid
DANDRUFF

how to check it

Youngsters usually get dandruff at school; promiscuous use of combs, towels, etc., brings it on. At the first sign of it, go after it with Listerine, the safe antiseptic, for dandruff is a germ disease and Listerine attacks germs.

To combat dandruff you simply douse it on full strength and massage the scalp vigorously. Keep the treatment up systematically. Unless the case is a very serious one, requiring the attention of a physician, you will note improvement within ten days.

Laboratory tests show that Listerine destroys even the stubborn Staphylococcus Aureus (pus) and Bacillus Typhosus (typhoid) germs—200,000,000 of them in 15 seconds. Lambert Pharmacal Company, St. Louis, Mo., U. S. A.

HOW ABOUT YOU? Have you tried Listerine Tooth Paste yet? Good as its name—and 25¢ the large tube.

THE SAFE ANTISEPTIC
LISTERINE
Kills 200,000,000 germs in 15 seconds

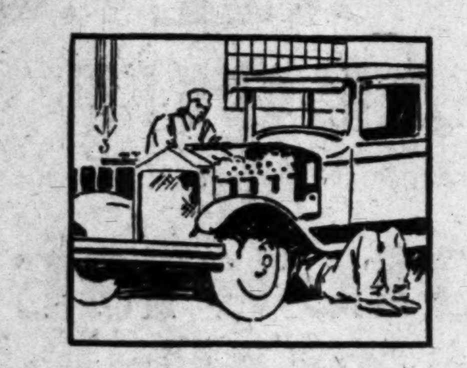

IT IS PLEASANT to dream of owning a business, but to actually own and manage it is far more profitable. Quit the dreaming, and investigate your opportunity through the "Business Opportunities" columns of

THE TIMES
World's Greatest Want Ad Medium
A Constructive, Conservative Newspaper

BRING YOUR PICTURES FOR CORRECT FRAMING PRICES REASONABLE | JOE KORBER 624 W. 8th St. Phone MEtro. 8197

At last—*a new and still better* Eastern oil for the motoring West

Fast drivers give oil its hardest test

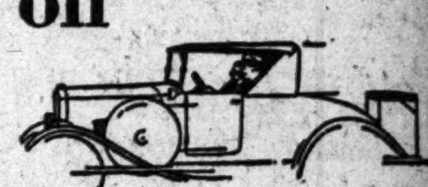

Oil which lasts longest at high speed lubricates best at any speed

You'll find that the New Mobiloil outlasts other oils at high speeds. This explains why Mobiloil keeps the first-year feel in your engine.

Modern roads . . . higher speed-limits . . . modern engines . . . have made fast drivers of us all. And probably you've noticed that oil consumes most rapidly when the pace is swift.

Our assurance that the New Mobiloil will stand-up better and last longer than other oils of equal viscosity under high speed is really a conservative reflection of the speed-test records made in thousands of miles of running at the Atlantic City Speedway. And it is an established engineering fact that the oil which lasts longest and stands up best at high speed, lubricates best at any speed.

We believe, that with draining and refilling at your regular intervals, and with reasonable care of your car, the New Mobiloil will keep the first-year feel in your new engine for at least 30,000 miles. Actually our tests have shown that Mobiloil has preserved the first-year feel in many engines for more than twice this distance.

Make this chart your guide
It shows the correct grade of Gargoyle Mobiloil for certain prominent cars. If your car is not listed below, see complete Mobiloil Chart at your Mobiloil dealer's.

NAMES OF PASSENGER CARS	1929 Engine Summer	1929 Engine Winter	1928 Engine Summer	1928 Engine Winter	1927 Engine Summer	1927 Engine Winter	1926 Engine Summer	1926 Engine Winter
[illegible]	[illegible]	[illegible]	[illegible]	[illegible]	[illegible]	[illegible]	[illegible]	[illegible]

the New GARGOYLE Mobiloil

Manufactured by VACUUM OIL COMPANY

Distributed by STANDARD OIL COMPANY OF CALIFORNIA

TEACHER LOSES SUIT FOR SALARY

Court Rules Against Fresno Instructor

Pedagogue is Also Member of Legislature

Judge Recommends Case be Appealed

FRESNO, April 5.—Ruling that the position of teacher in the public schools is a position "under the State" Superior Judge Strother today denied Assemblyman Z. S. Leymel a writ of mandate to compel the Fresno City Board of Education to issue him warrants for salary as a teacher for four months, during which he also was a member of the Assembly.

Leymel's salary has been held up since September pending a court interpretation of the status of Leymel's dual role of teacher-legislator.

Strother's opinion, rendered in a suit which he took under advisement December 8, holds that a constitutional amendment adopted in 1916 prohibits any person holding more than one position "under the State."

In connection with his dismissal of Leymel's writ, Judge Strother issued a statement recommending that the decision be appealed in order that the question may be finally determined by the higher tribunals.

Attorneys for Leymel said that they will appeal the decision. Leymel, who is a candidate for Mayor of Fresno at the election next Monday, has announced that if he is elected he will resign both the teacher's post and that of Assemblyman. He was granted leave of absence from his duties as high school cadet commandant and teacher in order to discharge his duties as a member of the Legislature, at which he is now serving his second term.

Judge Strother's decision sets up a new record in State legal decisions, his being the first decision to be given on such a question. It is far-reaching in effect and interest, and during a recent session of the State Teachers' Association the educators voted to contribute funds to aid Leymel in his court fight. It is the contention of the teachers that an adverse decision would deprive them of their right to do public service.

Kelloggs Land on French Soil

PARIS, April 5. (AP)—Former Secretary of State Kellogg arrived here this morning from Le Havre, where he disembarked from the Isle De France, feeling "fit again" after a slight cold.

He gave the credit for his improved condition to Mrs. Kellogg, who accompanied him.

"She made me keep to my bed a whole day," he said.

SUITS SET FOR FILING

Federal Actions Against Live Stock Men Seek $1,286,200 Total

KANSAS CITY, April 5. (AP)—Suits against 118 Kansas City live stock commission men seeking penalties totaling $1,286,200, for failure to make a 1927 report on business transacted, were ready for filing by the government in Federal District Court today.

The proposed penalty is figured by the government at the rate of $100 a day against each asserted violator. The defendants are charged with withholding information from December 12, 1928, to April 1, 1929.

Secretary of Agriculture Jardine asked for the report September 25, 1928. The information was sought under the terms of the Packers' and Stockyard Act of 1921.

It is charged that the commission men generally ignored the order.

BAKERSFIELD BANDIT ENTERS GUILTY PLEA

BAKERSFIELD, April 5. — Ray Tubbs appeared in the Superior Court today and by his plea of guilty, admitted robbing F. H. Hubbard, Richfield Oil station employee, of $39, at the muzzle of a gun. The young man made his plea before Judge R. B. Lambert, and made only one request, that he be given a day before sentence is passed. Judge Lambert acquiesced and stated that he will pass sentence tomorrow morning. The neatly pressed young man said that he wished to see his people before he was disposed of by the court.

Ray Bailey, District Attorney, commended the police for the speed with which they had captured the service station bandit who was arrested in Taft twenty-four hours after he held up Hubbard here.

James Bush, Tia Juana stable boy, who stole a Ford automobile belonging to Thomas McManus of this city, pleaded guilty to grand theft and was sentenced to serve an indeterminate term at San Quentin.

TWICE WINNER IN SCHOOL CONTEST

LEMOORE, April 5. — Winning the award a second time, Miss Marjorie Robinson of the Hanford Union High School, captured the cup in the oratorical contest between Lemoore, Corcoran and Hanford High schools, sponsored by the Hanford Kiwanis Club. Her topic was "We, the People." The second honors went to Miss Eldora Bettencourt of Lemoore High School, whose subject was "Abraham Lincoln and the Constitution." Miss Elizabeth Filcher of Corcoran High was given third place in her oration on "Jefferson and Democracy." The judges were Rev. H. McFarland, Corcoran; Clarence H. Wilson, Hanford, and E. L. Pratt, Lemoore.

The winner of the cup three times in succession becomes the permanent owner.

Canada Sends Long Protest About Sinking

TORONTO, April 5. (AP) — The Telegram says today that a lengthy communication "definitely known to be in the nature of a protest" concerning the sinking of the British schooner I'm Alone by the United States Coast Guard is on its way to Washington.

The communication is from the Canadian government and is addressed to Vincent Massey, Canadian Minister at Washington, who will deliver it to the Secretary of State.

Teachers Hold County Meet

VISALIA, April 5.—Coming from all sections of the San Joaquin Valley school principals are expected here tomorrow for a meeting of the central section of the California Elementary Principals' Association. Sessions will be conducted at the high school, opening at 9:30 a.m. with R. D. Lindquist, assistant superintendent of the Oakland schools, in charge.

Various school problems will be discussed by the organization, which is comparatively new in California, although well formulated in the eastern States. Fully sixty to seventy principals are expected to attend.

Teacher training subjects will constitute most of the topics. Speakers will include Dr. A. J. Hamilton, principal of the University of California Elementary School at Berkeley; Arthur S. Gist, director of teacher training in the San Francisco State College; R. D. Lindquist, assistant superintendent of the Oakland Elementary School.

LEGION COMMANDER ASKED TO BAKERSFIELD

BAKERSFIELD, April 5.—Paul V. McNutt, national commander of the American Legion and dean of the University of Indiana law school, is being extended an invitation to visit Frank S. Reynolds Post No. 26, when he is in California the last of this month, according to announcement following last night's meeting of the post in Legion hall.

Commander McNutt will be in Fresno Sunday, the 21st inst., and if it can be arranged for him to visit this city an elaborate reception will be planned in his honor.

Meningitis Cases Placed at 4000

SHANGHAI, April 5. (AP)—Health authorities estimated today that there are 4000 cases of meningitis in the Chinese section of Shanghai.

The serum shortage continues.

Aged Cardinal Dies in Rome

ROME, April 5. (AP)—Cardinal Gasquet, 83 years of age, archivist of the library of the Holy Roman Church, who was created a cardinal in 1914, died today.

TRAFFIC FINE IMPOSED ON SOCIETY MATRON

BURLINGAME, April 5. (Exclusive)—Mrs. Lindsay Howard, prominent peninsula society matron who recently created a furor by ignoring an arterial stop and waxing violently indignant at a pursuing traffic officer, was fined $27 here today by Police Judge Gaffey. Of the total, $25 of the amount was for resisting the officer, whose elbow crashed through the windshield of Mrs. Howard's car when she assertedly tried to brush him off the running board.

PASTOR WILL LEAVE "SATISFIED" FLOCK

SAN FRANCISCO, April 5. (Exclusive)—Convinced that his congregation needs a change, Rev. William K. Guthrie, who has been pastor of the First Presbyterian Church for thirty years, declared today he wants to quit and will have the congregation act on the matter Monday night. "The congregation needs stirring up," he said. "They are satisfied with everything."

Quilts—Read 'Em and Sleep

"Quotation quilts" are a new craze in Europe. On bedcovers are worked bright sayings, the reading of which passes the time before one goes to sleep. "Hope springs eternal in the human pest," is one. Another, for the unwelcome guests, reads, "Travel educates; don't let us keep you."

HIGH BIDS WIN FEDERAL JOBS

Brookhart Shows Letters on Southern Patronage

Many Tell of Giving Funds to G.O.P. Committee

Senate Inquiry Reaches Out Over Five States

WASHINGTON, April 5. (AP)—Chairman Brookhart of the Senate Patronage Committee reached into a heavy file of correspondence today and drew out a sheaf of letters, telegrams and affidavits to show that large sums of money were contributed to Republican campaign funds in five Southern States by Federal officeholders.

In Mississippi affidavits collected by the postoffice department disclosed that 110 postmasters gave more than $12,000 to the Republican funds, some of the money going to E. P. Booze, husband of the negro Republican national committeewoman, while nearly all said the subscriptions were voluntary, some of the affidavits inferred that the money was paid in return for postmastership appointments.

JOBS GO TO HIGH BIDDERS

A former Arkansas postmaster declared he gave $378 for his job, and a former Tennessee postmaster asserted that he contributed $200 and two hogs for his appointment. An Alabama physician said he believed appointments were being "given to the highest bidder in the State."

Texas letters and memoranda, put into the record at the request of R. B. Creager, Republican national committeeman for that State, revealed that a large number of officeholders, many of whom were recommended by Creager, had been regular contributors over a period of years. Nearly all of the letters praised Creager's methods, but some did the opposite.

Brookheart read a telegram in which Creager accused the Senator of falsehood with respect to a recent statement.

"Greager," Brookhart said "is intelectually dishonest. The charges laid before this committee indicate that Creager has demoralized his organization in Texas. The immoral purpose of these contributions is unexplained."

POSTMASTERS CONTRIBUTE

Among the Mississippi affidavits was one from R. K. Haxton, postmaster at Greenville, which declared that he cave $2125 to the Republican organization there. Of the amount, he said $500 went for stock in an insurance company. It was explained to him, he said, that "as the officers were men of strong Republican influence in the State, it would be a mighty good thing to take some stock."

W. T. Healep, postmaster at Indianola, Miss., said he gave $425 and C. V. Taylor, postmaster at Clarksdale, Miss., said he contributed $555.

J. G. Sullivan, president of the Winter Garden 'Tex.,' Chamber of Commerce, in a letter, said that Roy Campbell, collector of customs at Laredo, Tex., was found guilty of several charges, including smuggling of gold and illegal transportation of liquor, by a committee which investigated his office. The records showed Campbell was the writer of one of the laudatory Creager letters and was a contributor to the committeeman's campaign funds.

INDIAN PRINCESS IN BEAUTY RACE

FRESNO, April 5.—When more than a dozen of the San Joaquin Valley's fairest daughters meet here in competition for the crown of the 1929 California raisin festival on the 13th inst. numbered among them will be one whose candidacy will be an innovation, and who will represent the valley's oldest residents, the Chio-Num-Nee tribe of Indians, who reside in the mountains east of Sanger.

The Indian candidate, who was chosen by the Squaw Valley community, is Ya-Wa-Ona Sha-Ah-Wa, 19 years of age. She was presented at the festival association meeting here today as Squaw Valley's festival princess.

PAIR ARRESTED UNDER NEW LAW

FRESNO, April 5.—First in the Fresno district to fall afoul of the new Jones Act, Frank Galif and Tony Juccetti, both of Mendota, were in the County Jail here today awaiting action of the Federal grand jury.

They were arrested in Mendota by Federal Prohibition Agent Mathias after liquor is said to have been purchased in their pool hall and arrangements made for delivery of fifty gallons at $3.75 a gallon. They are charged with sale, possession and transportation of liquor and maintaining a nuisance.

RAIN AIDS WILD FLOWERS

Kern County Fields Aglow With Color for Arvin Show

ARVIN, April 5.—The beauties of Kern county's already gorgeous wild flower fields south and east of Arvin are expected to be greatly enhanced by this week's beneficent rains for Sunday's second great wild flower festival, officials of the Bear Mountain Boosters Club of Arvin, which is sponsoring the fete, declared today.

For the last two weeks, it was said, new flowers have been coming up and will be in full bloom if the sun is shining Sunday.

They will continue to appear for the next two weeks as a result of the new rains, it is believed, and there is every indication that the flower fields will be as great, if not greater, than the colorful beds that attracted thousands of motorists from throughout the State to the first wildflower festival held two years ago near Arvin.

This year's festival will take the form of a great community picnic, with motorists from all Central and Southern California participating.

Motorists are being urged to drive to Arvin and from there follow the signs that will direct them to the setting of the festival, as there is a possibility that the location may be changed slightly, depending on where the most gorgeous flower fields are to be found.

Fresno Women Say Ads Are Objectionable

FRESNO, April 5.—Use of pictures of women and girls in cigarette advertising on billboards, in magazines and through other media was scored by the Parlor Lecture Club, the San Joaquin Valley's oldest and largest women's club, in resolutions adopted at the annual meeting here yesterday. Similar action will be requested of the San Joaquin Valley Club Federation meeting here next week.

Branding the billboard, radio and newspaper advertising as "exceedingly objectionable," the club's resolutions say the organization's members "unanimously object" to this method of advertising.

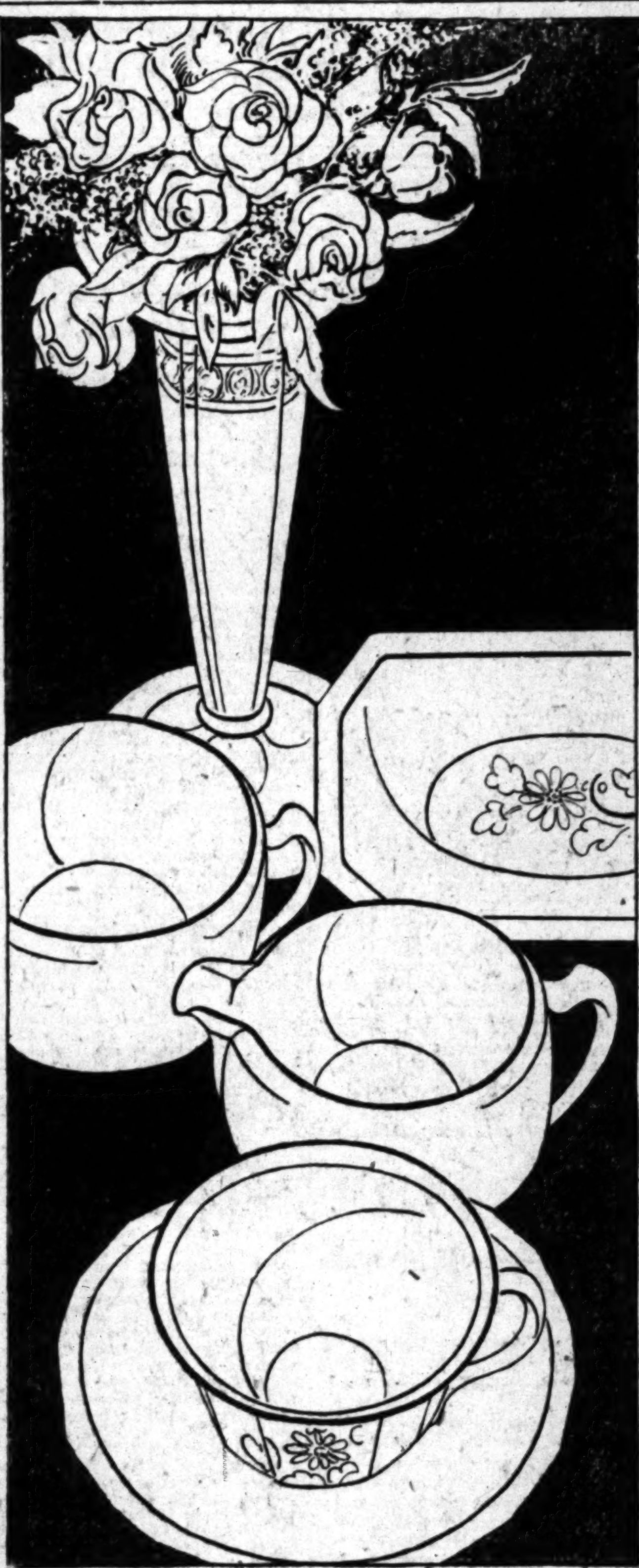

Be Proud of Your Table . .

Be proud of your table for therein lies the secret of successful entertaining. This need not mean a large expenditure, but rather new smart accessories carefully chosen! Such pieces the hostess finds in wide selection at Barker Bros.

32 Piece Breakfast Set at $6.95

From England comes this gay breakfast set. White background with narrow green border and bright yellow floral decorations. Effective, too, for informal suppers, luncheons or bridges.

Ice buckets in rose or green glass with silver-plated bail, are featured at $3.50.

Refrigerator sets, 3 covered deep bowls in plain yellow or green, at $1.25.

Sterling Silver Pieces at $10

Just arrived—and smart as they can be! Sterling silver pieces that aid the hostess in planning effective settings for spring and summer functions! Low console and 10" candlesticks, mayonnaise bowls, compotes, sandwich plates, pair of sugar and creamers, flower centerpieces with screen, and sandwich trays. A value presentation of fine sterling silver.

FIRST FLOOR

HOLLAND GOUDA WARE
Charmingly Decorative

Some pieces purely decorative—others with a practical interest too—but all colorful and graciously charming in California homes. Genuine Holland Gouda ware (of the better type) with its lovely designs, its rich finish and soft colorings. Hand-made.

Candy Jars	$5.00	*Footed Compotes*	$4.00
Tobacco Jars	$6.50	*Decorative Flagons*	$5.00
Candlesticks, ea.	$3.50	*Other pieces*	$1.50 to $5.00

MEZZANINE FLOOR

Pure Linen Oblong Sets for Breakfast Tables, $2.95

Heavy round thread linen crash breakfast sets have effective borders in blue, rose, gold and green. 54x70 cloth (unusually large for a set at this price,) with six matching napkins. Ideal for beach or mountain homes!

Imported from Ireland; snow white linen damask cloth in rose, cloverleaf, wreath and conventional designs. 70x70 size at $3.50.

For bridge, breakfast or tea service, pure linen crash sets with gay colored borders. 35x35 cloth and 4 napkins, special at 95c.

Bridge sets in ecru or oyster linen hand-embroidered in color, 36x36 cloth and 4 matching napkins are interesting at only $3.50.

Pure Irish linen napkins all hemmed ready for use! 5 popular designs for choosing—luncheon size. Valueful at each only 25c.

THIRD FLOOR

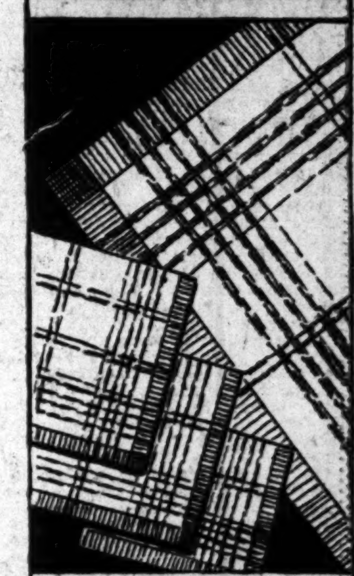

Individual Ramekins from Orient at Each 25c

Individual ramekins from the orient with covers and saucers! Fired to withstand baking—a convenient, helpful hostess aid! You'll like them because it is so very easy to prepare delectable dishes for luncheons, buffet suppers and the like; because you take the ramekin from the oven, place it on its own saucer, cover, and the problem of serving is eliminated. Cream with plum decorations, and green.

FIRST FLOOR

Also Available at Barker Bros. Hollywood Store.

BARKER BROS.

SEVENTH STREET, FLOWER & FIGUEROA

NEWS OF SOUTHERN COUNTIES

LEO WINS AS ROCCO LOSES

Ventura Jury Convicts One and Acquits Other

Life Imprisonment Urged in Gangster Slaying

Freed Man Rearrested Over Theft of Machine

VENTURA, April 5.—Life imprisonment for Frank Rocco for the murder of James Brady and acquittal for Dominic Leo, was the verdict of the jury at 3:32 a.m. today in the Superior Court, after deliberating six hours. Milton Ramell, foreman, read the verdicts as 100 spectators who had waited for the return of the jury, crowded about the court railing.

"It's what I hoped for," Rocco said, relaxing in his chair for the first time in days with a smile on his face.

THANKS JURORS

Leo's body gave a violent jerk and he lifted his eyes to the jurors with the first impulsiveness shown by him during the progress of the trial. His father, Raffaelo Leo, who had come from Boston to aid him, had left the courtroom shortly before the verdict for a cup of coffee, and was not present when his son was freed from the custody of Sheriff Robert Clark by Judge Edward Henderson.

As soon as court was adjourned, Leo went to the three men who made the successful fight to save him from conviction, Louis Drapeu, Robert Sheridan and John Galvin. He shook hands with each, his eyes filled with tears and without uttering a word. Then he turned toward the entrance as the jury filed out, shaking each juror's hand and offering his thanks inaudibly with his eyes.

Rocco will hear pronouncement of judgment Monday. Leo was again placed in custody as the officers prepared to take Rocco back to the jail. Leo is said to be wanted in Brooklyn on a Dyer Act charge. He is said to have stolen the Packard death car there.

TESTIMONY REREAD

The jury was locked up at 9:20 p.m. Soon afterward the members filed back into the courtroom and asked that the transcript of the testimony of W. T. Maddux, Mrs. Forrester and Audrey Morosco be read to them. After the reading they again retired.

Carl Wallace sent congratulatory letters today to Sheriff Traeger and to Chief of Police Davis in Los Angeles, thanking them for their co-operation. Within twenty-two hours after the body of Brady was found near here Los Angeles officers had the accused men under arrest with nothing to start work on but a Los Angeles telephone number.

Ontario Boy to be Honored

ONTARIO, April 5.—Highest honor offered by the Order of De Molay upon a boy is to be bestowed upon William Houston Dewey, 314 East G street, he was informed today by Frank S. Land, Grand Scribe of the order.

Dewey received word that he has been elected to receive the Legion of Honor at the last session of the Grand Council held at Pittsburgh, March 18 and 19. He was nominated to receive the degree by Charles Emery Wright, Deputy Grand Councillor for the local district. Dewey is to be invested with the degree at the new Masonic Temple at Glendale during the summer.

FEDERAL WORKERS TO GATHER AT UPLAND

UPLAND, April 5. — Invitation extended by L. N. Kirk, local postmaster, to the Federal Business Men's Association of San Bernardino and Riverside counties, to hold the next quarterly meeting here on the 16th inst., has been accepted, Kirk announced today.

The session will be preceded by a dinner at 6:30 p.m. James Wheat, postmaster at Redlands, is chairman of the program committee, and will provide the speaker and features of entertainment. A business meeting will be held after the dinner program.

The association is made up of heads of all Federal divisions of the two counties, including Indian Service, forestry, postoffice and agricultural. Officers are Sherman C. Bacheldor, San Bernardino postmaster, president; D. C. Thomas, Colton postmaster, vice-president; D. E. Murphy, Indian Service at Riverside, secretary.

POPULAR SWIMMIN' 'OLE OPENS

Montebello Plunge Enters Third Year

Youngsters and Grownups Take First Dip

MONTEBELLO, April 5.—Opening the 1929 swimming season here the municipal plunge began operation today in charge of Supt. V. E. Row. More than 241 took their first swim of the season in the local pool.
been redecorated, the machinery
rium at 3:30 p.m., at which Prof.

All of the dressing-rooms have been redecorated, the machineryy and filters thoroughly cleaned and put in condition for the new season. The pool will be open every day from 8:30 a.m. to 9:30 p.m. A temperature of 80 deg. will be maintained throughout the season.

This will be the third season that the popular open-air plunge in Municipal Park has been operated by the city officials.

"MOCKING BIRD" IN DEBUT

First Presentation of Desert Fantasy Will Open Festival Week at Perris Today

PERRIS, April 5.—"Mocking Bird," Perris Valley's colorful pageant, opens tomorrow afternoon in the picturesque outdoor theater on the outskirts of this town, seventeen miles south of Riverside on the inland State highway.

The five-act desert fantasy will be staged against a background rich in Indian lore, and the historic traditions of early California. Written by Mrs. E. Marguerite Slaughter of this city and directed by Miss Hedwiga Reicher of Hollywood, the pageant portrays a charming romance between the legendary Chief Mocking Bird and Rosito, mission Indian maiden. Admirably cast in the leading role is the full-blood Cheyenne chieftain, Chief Ho-To-Pi.

"Mocking Bird" will usher in the first annual Perris Valley spring festival week, a community enterprise under the guidance of Mrs. J. J. Carter, founder of the Hollywood Bowl. Performances will be given tomorrow afternoon and Sunday. Each will begin at 3 o'clock.

The amphitheater lies a short distance from the highway, which has been well marked with directions for autoists. Several acres of free parkin gspace are available.

Leading characters in the fantasy, besides Chief Ho-To-Pi, are Rosita, Miss Alsa Calve; Marquita, Miss Shannon Day; Olema, Jack Baston, Carlotta, Mrs. Grace Talbot; Ysidro, W. B. Trueman; Padre, Ira Woods, and Captain, Lloyd Newport.

Japanese to Hold Session at Santa Ana

SANTA ANA, April 5.—Nearly 200 delegates are expected to attend a conference of the Japanese Christian Federation of Southern California to be held at the First Congregational Church here Sunday, it was announced today. The federation is composed of young people's societies connected with the Japanese churches of Southern California.

The conference theme will be "Higher Ground." The program will include registration at 10:30 a.m.; a devotional service in the church bungalow, dinner in the church dining-room, discussion groups arranged for delegates of high school and college ages, and a general session in the main auditorium at 3:30 p.m., at which Prof. L. Evans of Pomona College will speak.

HUNTINGTON PARK PLANS NEW ALARMS

HUNTINGTON PARK, April 5.—The City Council has ordered City Engineer Howard McCurdy to secure the necessary data for the installation of a fire-alarm system here, also the erection of a new fire station. It is expected a special election will be called to vote on a bond issue to cover the cost of the proposed improvements. It is also expected that the proposition of whether the voters desire the present City Hall site sold and a new site secured and new building erected, will appear on the ballots at the special election.

FALKOVITCH SENTENCED

HUNTINGTON PARK, April 5.—Arrested, on charges of stealing eighteen rabbits, Morris Falkovitch of East Eighteenth street, was before Police Judge E. P. Woods, yesterday, and was sentenced to six months on each of two counts, his sentences to be served consecutively.

BURNED IN EXPOSITION

OWENSMOUTH, April 5.—Miss Vivian Smith of Strathern street, turned on the gas of the oven of her stove, delayed a half-minute and then applied a match.

Reese Selected for Whittier Chamber Head

WHITTIER, April 5.—The annual meeting of the directors of the Chamber of Commerce was held this morning at a breakfast at the Singing Kettle, picturesque tea room atop the summit of the Turnbull Canyon road, and Everett Reese of East Whittier was chosen president; Arthur McNeal, vice-president; George Foley, treasurer, and B G. Martin, who has been secretary several years, was returned to office.

Others on the board are Charles L. Cliff, Paul Denninger, Dr. Walter F. Dexter, C. I. Dorn, Gurney Maple, John M. Kimmerer, C. W. Pinkerton, W. D. Stockdale and Dalton Field. The incoming and the outgoing boards are the same with two exceptions. J. Chalmers Newson and E. Y. Partridge were the retiring members and Dalton Field and George Foley the incoming members. The directors were guests of John Kimmerer, retiring president.

SAN CLEMENTE CHAMBER RE-ELECTS DIRECTORS

SAN CLEMENTE, April 5.—Dan Mulherron, Ole Hanson, Jr., and Capt. H. H. Hamer were re-elected directors of the Chamber of Commerce for three-year terms at a meeting held here yesterday. Oscar Easley, Ed Bartlett, O. M. Berg and Bert Latham were named for two-year terms, while O. R. Robertson, Leroy Strang, A. Traviglini and Tom Murphine, Jr., were chosen for a one-year term. This election was necessary as the civic organization has just received its charter papers from the State.

The board will meet again next week to re-elect the organization's officers, Dan Mulherron, president; Bert Latham, vice-president, and Capt. Hammer, secretary.

The chamber plans to hold its meetings on the first Wednesday of every month at the San Clemente Social Club, it was announced.

PAVING CONTRACT GIVEN

BELL, April 5. — The City Council has awarded a contract for the improvement of Baker avenue, the principal street in this city, to Mittry Brothers, the price being $144,187.44. The contract calls for paving fifty-six feet in width, twelve-foot sidewalks, ornamental lights and other incidental improvements, extending from the west city limits to the Los Angeles River on the east.

TREE WRECKS OIL TRUCK

Driver Seriously Injured as Machine Dives from Highway Near Thousand Oaks

OXNARD, April 5.—Adolph Harder, 30 years of age, lies in a critical condition in the Los Angeles General Hospital following a spectacular early morning automobile accident at Thousand Oaks, twenty miles east of here.

Harder was driving an oil truck loaded to capacity when he was met by a stage towing another car. In trying to give the stage plenty of room the oil truck left the highway and crashed head-on into a huge oak tree directly in front of the Green Tree Inn.

From the manner in which the car was torn apart, it apparently was traveling at a high rate of speed. A deep gash two feet in length ripped out of the bark of the tree twelve feet from the ground indicated that part of the machine had been hurled into the air with great force. Drums and cans of grease and oil were scattered about the highway and the ground for considerable distance was covered with oil.

Residents of the district, attracted by the sound of the crash, had difficulty in extricating Harder from the wreckage. He was pinned beneath a mass of twisted and broken metal and wood. He was taken to a near-by service station where he managed to tell Mrs. G. M. Dyer, owner of the station, that he wanted to be taken to the Los Angeles Hospital. He explained with difficulty that his wife had been seriously injured in an automobile accident near the same spot just two weeks ago today and that he wanted to be near her.

Those who viewed the remains of the oil truck expressed astonishment that any man could remain in a vehicle during such a wreck and come out alive. According to the reports of those who aided Harder, little hope was held out for his recovery.

ORANGE COUNTY DAM PLAN TOLD

Engineers Outline Projects to Cost $16,000,000

Flood Control, Conservation of Water Are Objects

Safety Factor Emphasized in All Specifications

SANTA ANA, April 5.—After a year and a half of engineering investigation reviewed by three engineers of international note, a $16,000,000 flood control and water conservation program was disclosed today to the people of Orange county, following a meeting of engineers and flood control officials.

Its salient features were revealed as follows:

(1.) An earth dam, costing $11,800,000, to be located at the "lower site" in Santa Ana Canyon. This structure, the corner-stone of the entire project, would be 150 feet high, with a storage capacity of 180,000 acre-feet of water and construction features capable of handling a flood two and one-half times greater than the county has ever experienced.

CO-OPERATION NEEDED

(2.) Provision for flood-control works of an indefinite character in Santiago Canyon, details of which await the working out of a co-operative plan with the Irvine Company, Serrano Water Company and John T. Carpenter Water Company, which interests plan a $750,000 conservation reservoir in that canyon. Cost $1,730,000 and storage capacity estimated at 26,000 acre-feet.

(3.) Conservation of flood runoff in the Puente Hills, consisting of an earth dam 100 feet in height, with a capacity of 2500 acre-feet, in Carbon Canyon, midway between the Forks and Telegraph Canyon, and two earth dams in Brea Canyon. One dam would be built on the north fork of Brea Creek, at the county line, being ninety-five feet high, with a storage capacity of 1000 acre-feet. The other dam would be located on the south fork, near the county line, and would be 102 feet high, with a storage capacity of 2400 acre-feet. A conduit, with a carrying capacity of 200 second-feet would be constructed below the Carbon Canyon dam, to catch flood waters rising below the reservoir, and carry them to the Santa Ana River where they would be sunk underground. A similar conduit, capacity seventy-five second-feet, would be provided from the mouth of Brea Canyon connecting with a gulch near Brea. A second conduit, down the gulch, would connect with Santa Ana River. An alternative to the Brea conduit would be a small reservoir. Costs, $1,500,000.

COST ESTIMATES REJECTED

(4.) A semirock-fill dam on San Juan Creek, just below San Juan Hot Springs, to be of 8000 acre-feet storage capacity. Estimated cost, $708,000.

(5.) An earth dam in Trabuca Canyon, details of which have not been completed. Engineers report they are not satisfied with cost estimates for such a dam and will make further study to secure more satisfactory results.

The keynote of the entire program is the factor of safety, it was emphasized at yesterday's meeting of the County Supervisors, citizens' advisory committee and engineers. In the plan proposed, provision has been made, it is said, for floods far beyond anything that might be expected; after which more strength was added as an extra precaution.

In discussion of the Santa Ana Canyon dam, this side of the situation came most clearly to the surface. This dam, as proposed, would be far more safe than any ever built in California, declared Paul Bailey, chief engineer of the district. "We have gone to far greater lengths for safety in this case than with any dam I ever saw," said A. J. Wiley, chairman of the engineering consulting board, and an international authority on dam construction.

EXPERTS APPROVE PLANS

F. C. Hermann, San Francisco engineer, and Charles H. Paul, consulting engineer of Dayton, O., who constructed a famous series of earthen dams in the Miami Valley, both commented emphatically upon the great reserve of safety provided in the local project.

Selection of the lower site, in preference to the site at Prado, was decided upon for several reasons, the chief one being the presence of water-bearing lands at the upper site, where about 30,000 acre-feet, or the bulk of the water that comes into Orange county, rises. Erection of a dam there would not only interfere with the rising water, but would complicate water rights to such an extent that officials of the district shied away from the probable expense of such an entanglement.

The cost estimate, it was pointed out, includes not only construction of the dam, but purchase of land and the cost of relocating the Santa Fe Railroad line through the canyon.

AZUSA RODEO OPENS TODAY

Canyon City Legion Post in Annual Wild-West Show

New National Association Rules to Be Followed

Unruly Steers Unexpectedly Stage Premature Event

AZUSA, April 5.—The fourth annual American Legion rodeo, sponsored by Canyon City Post here, will open at 1:30 p.m. tomorrow and continue over Sunday.

This will be the first event of its kind in California, according to Roy Arnold, manager, conducted under the newly adopted rules of the Rodeo Association of America, which were devised to govern humane treatment of all animals involved in such exhibitions.

Appearing in the sixteen events will be numerous champion ropers and riders and specialty performers. The regular events include steer roping, steer riding, bulldogging, wild-horse races, pony express and relay races.

Two carloads of horses and a herd of wild steers have been shipped here for the two-day entertainment, in addition to which a string of Arabian horses will be on exhibition.

Residents of this city were treated today to an unexpected wild west show when two of the steers broke loose and led six cowboys a merry chase through the streets and across country toward El Monte. The fleeing animals finally eluded their pursuers, it was reported late today, but the hunt was still in progress.

LAGUNA TO DETERMINE ROAD COSTS

Resolution Also Passed Ordering Street Leading to Beach Residences

LAGUNA BEACH, April 5.—A $325,000 bond issue for the establishment of grades and rough grading of streets is now facing the City Council. Councilman William W. Riddell asked that action be taken toward investigating the action necessary for the issuance of the civic bonds and a bond expert will be consulted. Need for this work has been stressed by several civic organizations as the most essential steps toward the improvement of the city.

Passing of the resolution of intention for Sleepy Hollow Lane under the Mattoon Act as acquisition and improvement District No. 3 was one of the most important matters acted on by the Council last night.

Sleepy Hollow Lane is designed to give access to residences on the ocean front and has been under consideration for several years. Differences between property owners kept the matter from going through before but it is now believed that all the owners are willing to co-operate in the measure.

Glee Clubs of Redlands Start Annual Tours

REDLANDS, April 5.—The University of Redlands Glee Clubs left today for their annual spring trip. The boys' club will tour Arizona and the girls' club will tour the north.

The girls, under the direction of Prof. Barton Bachmann, will travel 1400 miles. They will sing at Santa Barbara, San Luis Obispo, King City, the Lions' Club and the Hamilton Square Baptist Church in San Francisco; Girls' High School and Optimists' Club, University of California, Baptist Church in Berkeley; Oakland High School and Woman's Club and then Turlock, Visalia and Bakersfield. Fern Ferguson is business manager and Laverne Anderson is secretary.

Edward Goodman, manager of the boys' club, has arranged concerts at Pasadena, San Diego, Yuma, three concerts in Phoenix, Prescott, Williams, Grand Canyon and Kingman. Prof. W. R. Olds is in charge of the boys' club. Roy McCall is reader and Verne Harrison is accompanist.

STAR CHAPTER PLANNED

LA HABRA, April 5.—Approval has been received here for the institution of a chapter of the Order of the Eastern Star, and oranization night has been set for the 24th inst. Those backing the plans have settled upon Gladys G. Robinson for Worthy Matron and Gordon Cameron, Worthy Patron. Other offices will be filled as soon as the organization is called together.

PASADENA BOASTS OF BUGS

Sedate Foothill Home of Millionaires May Not Have Roaring Manufactories, But It Produces Vital Necessity for Valley Citrus Industry

PASADENA, April 5.—This dignified municipality boasts no boiler factories, but it is proud of its bug manufacturing plant, run in connection with the Lamanda Park Citrus Association's efforts to destroy insect pests.

Last year, the demand for bugs in the San Gabriel Valley was so great that by working night and day the factory was able to produce 2,500,000 "Lady Bird Beetle Crytolaemus," a species which was brought to the United States from Australia in 1903 to wage war on the hordes of mealy bugs, enemies of the citrus industry.

The Insectary, as it is called, consists of two buildings filled with numerous shelves on which rest hundreds of sprouted potato plants that are infested with mealy bug eggs.

The Lady Bird beetle lays her eggs among the eggs of her enemy, the mealy bug.

As soon as the Lady Bird beetle eggs hatch, the "bugglings" depend for nourishment on the mealy bug egg masses, thus growing into such fine specimens that they command a price of three-fourths of 1 cent each, F.O.B.

CONFIDENCE IS MISPLACED

Bootleggers Get Free Lodgings in Exchange for Friendliness

SAN MARINO, April 5.—Bootleggers discovered last night that the local police station is poor place at which to locate an address where they planned to deliver a consignment of gin.

Staggering under the influence of their own merchandise, according to the police, M. D. Scanlon and Charles Bidwell of Los Angeles, bumped against Officer Fred Beaver in local police headquarters late last night and asked him the location of a palatial home where they had agreed to deliver a consignment at midnight.

They realized their mistake when they regained their faculties behind the bars of the city bastile this morning.

ESCAPED PRISONER IS FOUND

Convict Runs Away to be at Bedside of Mother Who is Ill

SAN BERNARDINO, April 5.—The love of Ed Boone, 41 years of age, for his mother today was responsible for his capture by police as an escaped convict of the Arizona penitentiary.

Boone, a "trusty" at the Arizona prison, drove away in a truck on March 28 after he had learned that his mother, Mrs. Lucia Boone, 672 Sixteenth street, was seriously ill. He has been serving a sentence for forgery. After his flight he wired the warden of the penitentiary advising him where he had abandoned the truck, Boone said.

Officers here were notified that Boone would probably attempt to reach his mother's bedside, Boone having told guards at the prison that his mother was ill and that he feared she would not recover. Today when the police called at the Boone home the mother answered from her sick bed. She denied that her son was in the house but the officers insisted on making a search. Boone was found sitting in the bedroom. He made no attempt to escape nor did he resist arrest.

"I heard that mother was ill," he said, "and I wanted to see her. I am willing to go back without a fuss." Boone was held in the City Jail tonight for Arizona penitentiary officials.

Engineer and Monrovia Girl Will Wed Today

MONROVIA, April 5.—Miss Lillian Ridenour, attractive daughter of Mr. and Mrs. G. J. Ridenour, of this city, and William J. Fox, chief engineer of the Los Angeles County Regional Planning Commission, will be married at 12:30 p.m. tomorrow at Mission Inn, Riverside, they admitted here tonight. A wedding date was not revealed when their engagement was announced several weeks ago, and plans for the ceremony tomorrow have been revealed only to members of the family and intimate friends who will attend. Rev. J. Rankin Barnes, pastor of the South Pasadena Episcopal Church, will officiate.

LILLIAN RIDENOUR

The wedding party will include the bride's parents and her sister, Miss Sally Ridenour, Mr. and Mrs. Charles H. Diggs, Miss Winifred Coombs, Harold Coombs, Carter Herman, Lars Lavanino and Bob Barker. A wedding luncheon will be served at the inn after the ceremony.

WILLIAM J. FOX

The couple will spend their honeymoon at La Jolla, following which they will make their home at 647 South Orange Grove avenue, South Pasadena.

San Diego "Gas" Price Goes Up

SAN DIEGO, April 5.—Decision to raise the price of gasoline from 19 to 21 cents per gallon, effective tomorrow morning in San Diego city and county, was reached today by 200 independent retail dealers at a meeting in the Chamber of Commerce rooms. This increase still will be 2 cents under the price posted by major oil company stations, it was announced.

Organization of the dealers into a permanent association was not completed, according to announcement. The dealers are trying to prevent any more price wars such as that of several weeks ago, when gasoline dropped as low as 5 and 8 cents per gallon. Roger Fish presided at today's meeting.

CITY FINDS WAY TO SAVE PARK

Recent Balloting Indicates Popular Attitude

Tax Assessment to be Met by Current Revenues

Feared at First Site Would Revert to Donors

PASADENA, April 5.—The probability that the $325,000 street improvement levied against Carmelita Park, site of the proposed $1,000,000 Art Institute Building, may be paid legally out of the city's current revenues and that there is no danger that the park will revert to the donors as the result of the failure of voters to pass a special tax yesterday to pay the assessment, was voiced today by a well-known local attorney, who asks that his name be withheld for the present.

According to the terms of the contract, Carmelita Park reverts to the donors, since the contract which was to give the city title to the property in 1931 is voided by the city's nonpayment of the assessments.

Legally, however, it was pointed out today, that the agreement does not become void until the city declares itself unable to meet payment, so there is still ample time for a rewriting of the contract to provide other methods of payment.

"The result of yesterday's vote on Carmelita was unfortunate," declared Clayton R. Taylor, chairman of the Board of City Directors. "The city's contract with the donors still has several years to run, but it is a question whether the property should be given up now or at the expiration of the contract. Voting as they did, it appears that the people do not want Carmelita."

Although the proposition to pay the park assessments by a special tax was placed on the ballot yesterday because city officials believed they could not legally meet the assessments with current funds as the result of a State ruling that such assessments may not be paid from the general funds if they exceed the annual city revenues. A local minority group holds that this ruling has no weight in the Carmelita case.

It is pointed out that the revenue from the municipal light department alone amounts to more than $500,000 annually and that as the Carmelita assessments are payable over a period of thirty years, that the annual payments would be far less than the current revenues.

City officials stated this afternoon that one of their next steps to save Carmelita for the city will be to obtain a court ruling as to the legality of meeting the assessments through the general funds.

Glider Expert Tries Stunt at San Clemente

SAN CLEMENTE, April 5.—Between 5000 and 10,000 persons are expected here tomorrow and Sunday when Dale Drake, sensational gliding expert and holder of the Pacific Coast record, will attempt to set a new American gliding record. Drake is the daredevil flyer who flew a glider over 200 miles in tow o' an airplane. The intrepid airman intends to have his glider towed from Long Beach to the municipal pier here. He will then take his plane to the hills back of San Clemente for the thrilling event.

Virgil Westbrook, a flyer in the Reserve Corps; Capt. H. H. Hamer, secretary of the local Chamber of Commerce and a former Arctic flyer with George Scherck, World War flyer, have inspected the hills east of the village from which Drake will attempt to maintain the motorless ship in air for more than ten minutes. Maurice W. Collins, Los Angeles gliding expert, will compete with Drake for the honors.

The aviation committee of the Spanish Village Chamber of Commerce have completed plans for the two-day event to make the occasion one of the best in the history of San Clemente.

CANADIANS OBSERVE GOLDEN ANNIVERSARY

SANTA MONICA, April 5.—Married in Port Elgin, Ont., Can., Mr. and Mrs. H. R. Koenig of 1176 Fiske avenue, Pacific Palisades, celebrated their golden wedding anniversary today with their children, grandchildren and fifteen guests. They have been three years at Pacific Palisades, and prior to moving here, spent thirty-eight years in Nebraska.

FLYER MUST BE{?} PHYSICALLY [illegible]

March Field Physician [illegible] Doctors' Meeting

More Attention to [illegible] Than Men in World W[illegible]

Not All Men Qualified [illegible] Pilot's Place

RIVERSIDE, April 5.—[illegible] tics of aviation is a highly [illegible] tant branch of the science of [illegible] physicians from all parts of [illegible] Southland were told today [illegible] paper written by Maj. Chase, [illegible] of the March Field medical [illegible] Maj. Chase's paper was a [illegible] of the opening session of the [illegible] ern California Medical Asso[illegible] which is to convene here for [illegible] days. It was read by Capt. [illegible] Maj. Chase having [illegible] been called to an army [illegible] in Washington.

In the early days of flying [illegible] Chase's paper pointed out, [illegible] tion was paid to the efficiency [illegible] the plane but not to the pilot [illegible] result was that, in the World [illegible] many men in the aviation [illegible] were physically defective. A [illegible] qualified physically to be a [illegible] plane pilot, according to Chase [illegible] speed of perception, a notable [illegible] gree of distribution of [illegible] constancy, precision, co-ordi[illegible] ability of psychomotor activity [illegible] possesses a sufficient [illegible] power of emotive reaction [illegible] disturbed in the above func[illegible] account of the emotional [illegible]

Not every man is qualified [illegible] come an air pilot any more [illegible] every man can become an [illegible] musician, Maj. Chase's paper [illegible] serted.

The physicians were welcomed [illegible] Riverside by Dr. Ben O. [illegible] Dr. Paul E. Simonds of [illegible] president of the association, [illegible] siding over the session.

Man Learns of Home Cactus [illegible] Unusual Man[illegible]

SAN FERNANDO, April [illegible] man in Santa Monica read a [illegible] azine that had been sent to [illegible] from Africa and then came [illegible] to look at a collection of [illegible] owned by Dr. A. D. Hough[illegible]

Dr. Houghton is the president [illegible] the American Cactus Society [illegible] an eminent horticulturist. [illegible] ago, he and his cactus [illegible] subject of an article in [illegible] newspaper. In some way the [illegible] was reprinted in a South [illegible] magazine, which in turn [illegible] way to Santa Monica. After [illegible] ing the article, the Santa [illegible] man, who has a hobby for [illegible] came here, called upon Dr. [illegible] ton and spent part of the day [illegible] ing over the cactus beds.

McADOO CHAUFFEUR CALLED TO CO[illegible]

SAN DIEGO, April 5.—[illegible] Wilson, chauffeur for William [illegible] McAdoo, must make personal [illegible] pearance in Township Traffic [illegible] next Friday morning to show [illegible] he averaged a speed of sixty [illegible] miles per hour along [illegible] Road, Justice of the Peace [illegible] Daney, Jr., decreed today [illegible] son "appeared by counsel [illegible] court opened today, the [illegible] saying the McAdoo car was [illegible] ing "because of sickness." [illegible] was not sufficient explicit [illegible] at hand, the court decided [illegible] ordered continuance for one [illegible] State Traffic Officer L. N. [illegible] made the citation, testifying [illegible] McAdoo car "passed everything [illegible] the road," and that the chase [illegible] an unusually long one because [illegible] officer did not dare speed [illegible] the heavy traffic much faster [illegible] the car he was chasing.

ELKS' LODGE SEATS GEORGE H. FU[illegible]

SAN FERNANDO, April 5.—[illegible] of the largest gatherings [illegible] the Elks' lodge since its [illegible] a year and a half ago [illegible] one at the installation of [illegible] H. Fuller as Exalted Ruler. [illegible] officers seated are: Harry E. [illegible] E. A. Thomas, Laird [illegible] Thomas W. Binda, C. W. C[illegible] W. A. Robinson, A. E. Eckrich[illegible] Fairfield, Roland Wilson, [illegible] Prince, Joe Daly, Harry C[illegible] R. Bashe, Jerry Olmsted [illegible] A. Julius. San Fernando [illegible] only Elks' lodge in San F[illegible] Valley. Members come from [illegible] towns in the district.

FRANCHISE PLANS DROPP[illegible]

Rumor Says Union Oil Company Quits Effort to [illegible] Oil and Water Line Through Fullerton

ANAHEIM, April 5.—Reports here today that the Union Oil Company has abandoned its attempt to obtained a franchise through [illegible]ton for an oil and water line were not entirely substantiated [illegible] company's legal department.

Paul S. Gregg, Union Oil company attorney with offices in Los Angeles, declined either to affirm or to deny the report. He said that an injunction obtained by C. C. Chapman of Fullerton and two others against the city of Fullerton to halt the franchise would be left stand.

J. S. Elder, employee of the company and a Fullerton councilman, said that he has assumed that the matter would be let rest for three years at the end of which time the company will prosecute its request for the franchise. Bert Annin, Fullerton mayor, and a foe of the franchise idea, said that he knows of no recent move in the matter. J. P. Des Granges, co-plaintiff with Chapman in the injunction action, asserted that he knows [illegible] that the oil company will [illegible] its project.

The dispute arose when the [illegible] Oil Company applied to [illegible] for the right to construct [illegible] line across the city of Fullerton [illegible] enable the tapping of water [illegible] gravel beds near the city of [illegible] heim. This city has [illegible] controversy with considerable [illegible] cern since it has been [illegible] extensive pumping at the [illegible] templated site would deplete [illegible] domestic water supply for [illegible] residents. Anaheim, however, [illegible] taken no legal action in the [illegible] Water sought was to be [illegible] irrigating a considerable [illegible] rus land to the northward of [illegible] ton, oil company officials [illegible] mitted.

EARNED INCOME TAX SLASH NEXT

Hoover Holds Wage Workers Due for Relief

Time Not Ripe for Revision Yet, President Says

Coming Expenditures Must First be Gauged

WASHINGTON, April 5. (AP)—When tax revision legislation can be undertaken by Congress President Hoover believes that the thousands of people who pay a Federal levy on earned incomes should be the first to receive relief.

In his opinion, however, it will be at least six months before the subject can be discussed with a view to direct action because of the fact that the extent of government expenditures under recent legislation first must be determined.

STANDS WITH MELLON

The suggestion that the tax on earned incomes be the first to be reduced is in line with recommendations already made by Secretary Mellon of the Treasury Department.

The President feels that a sufficient distinction is not made between earned incomes and incomes that fall into the unearned class, such as returns from investments. As he sees it, savings for future use must be provided by the former, and as such use must be made of earned income and he regards the tax on earned incomes as placing a penalty upon thrift.

DIVORCE OF HELBUSHES MUST STAND

HOOVER GIVES VIEW ON ARMS

First Limitations Problems Seen as Technical

Agreement on Categories Held Essential

Land Reduction Thought Not to Affect America

WASHINGTON, April 5. (AP)—The greatest obstacle to limitation of armaments in the opinion of President Hoover is the difficulty to reach an agreement evaluating the fighting strength of war vessels and the dividing of navies into specific categories.

If the coming session of the League of Nations Preparatory Commission on Disarmament should evolve some method of attacking this problem, the President feels that in itself would be substantial progress.

MISTAKEN IDEA

Mr. Hoover believes that there is a mistaken idea generally as to the scope and purpose of the Geneva gathering. As he sees it, it is intended to pave the way for a general conference on disarmament by a thorough-going study of technical problems. The Chief Executive regards the conference as having no bearing upon any conference which may be held here upon the expiration in 1931 of the Washington Naval Treaty.

The Preparatory Commission has met several times and at the coming session Hugh Gibson, Ambassador to Belgium, and Rear-Admiral Hilary P. Jones, will head the American delegation.

NO LAND REDUCTION

The disarmament problem, the President feels, is not a question of tonnage, but rather of determining the categories of actual fighting strength so that lines may be provided upon which a limiting agreement can be reached.

While the Preparatory Commission also will consider the reduction of land armament, Mr. Hoover believes that this has no interest for the United States. In his opinion any possible agreement limiting the size of land forces would give this country an even larger army than it now has.

LOCAL LINE BUYS VESSEL FROM BOARD

Los Angeles Company to Employ West Hosokie in Coastal Service

WASHINGTON, April 5. (Exclusive)—The United States Shipping Board today authorized the sale of the steamship West Hosokie to the Los Angeles Steamship Company for $82,000. The vessel will be added to the intercoastal fleet maintained by her purchasers. She is a steel cargo ship of 8551 deadweight tons equipped with turbines and oil-burning boilers. She has been in lay-up at Norfolk since January, 1921. This vessel will be placed in service immediately under the new owners and after overhauling will proceed to the west coast with a full cargo of freight.

The board today directed the Merchant Fleet Corporation to advertise for sale a total of twenty-three vessels which have been laid up for more than seven years. Sale will be based on proposals to scrap the vessels completely or to convert them to barges or Diesel propulsion. Bids will be opened May 7.

The ships are the steel-cargo type aggregating 198,962 deadweight tons. The vessels are now laid up as follows: Eleven at Norfolk, nine at New York and three at Philadelphia.

Rum-Foe Sheriff Ignores Threats

JACKSONVILLE (Fla.) April 5. (AP)—Declaring unrelenting war on "the worst rum and murder ring in Florida," Sheriff Cahoon, on whose head bootleggers are reputed to have placed a price of $1000, today redoubled his efforts to find the slayer of Joe Haywood, his former deputy, who was shot to death Wednesday night.

Haywood, a former Federal dry agent at Birmingham, Ala., since coming to Jacksonville as a deputy sheriff had become known as the "terror of bootleggers." He too had a price of $500 on his head, authorities have been informed.

Fourteen suspects are in jail today.

"Bootleg King" Gets Two Years

PORTLAND (Or.) April 5. (AP)—Roy Moore, known by police as "King of Northwest bootleggers," was sentenced to a two-year term at McNeil Island Federal prison and fined $1000 in Federal court here today. He was convicted with seven other defendants on liquor-conspiracy charges.

Mrs. Moore, Roy's wife, was fined $1000.

Other defendants sentenced are Elwood Roy, thirteen months; John Andrews, thirteen months; Harry Hurst, nine months and $500; Clarence Cornell, three months and $100, and Fred Waltse, six months.

TWO EXTRADITED IN BAY CITY GEM THEFT

TOPEKA (Kan.) April 5. (AP)—Gov. Reed today honored the requisition of the Governor of California for the extradition of Mike (Black Mike) Marino, alias Frank Peterson, and John Schopen, to San Francisco, where they are wanted on charges of robbery for the theft of diamonds valued at $400,000 from Harry Amols, jewel salesman of New York.

WHERE SHALL WHO SIT? LEGISLATORS SOLVE IT

SACRAMENTO, April 5. (AP)—Evidence that social tribulations of the present administration at Washington are not taken seriously by some members of the California Legislature was furnished today.

As a commentary on the storm now raging at the national capital because of the ranking of Mrs. Edward E. Gann, sister of Vice-President Curtis, below wives of foreign diplomats at State dinners, Assemblyman McGuinness, Democrat of Dunsmuir, introduced the following resolution:

"Whereas grave questions respecting the social status of the sister of the Vice-President have arisen, and said sister of the said Vice-President has actually been assigned to a position inferior to the position of the wives of foreign diplomats, thereby constituting a condition fraught with great danger to the life of the republic.

"Therefore, be it resolved by the Assembly, the Senate concurring, that this most important matter be by the State Department referred to Bull Montana for solution and decision."

The resolution occasioned general laughter, and was referred to the Committee on Federal Resolutions

Nicky Arnstein Escapes Charge

NEW YORK, April 5. (AP)—Thomas Kearns, owner of a hotel in Taunton, Mass., failed today to identify Jules Arnold, better known as Nicky Arnstein, as one of the three men who stole $32,000 from him in Taunton last December.

He likewise failed to identify Harry Fields, arrested with Arnstein last night, but did identify James Thompson, self-styled "promoter."

Greek-Turkish Rows Reported

ATHENS, April 5. (AP)—Two Turkish-Greco incidents were reported today.

Turkish soldiers were said to have fired upon a Greek sailing ship, which had taken refuge on the coast of Asia Minor. Nobody was hurt.

The Grecian Minister at Angora protested the asserted seizure of 220 Greek houses in Constantinople by Turkish authorities.

TEST NEARS FOR GANN QUESTION

Dinner Party Next Thursday May Settle Issue

Chile Ambassador to Heed Seating Ruling

Diplomacy Needed Pending Stimson Decision

WASHINGTON, April 5. (AP)—Diplomacy will be needed by socially distraught Washington while waiting for a decision from Secretary Stimson on the social standing of Mrs. Edward Everett Gann, sister and officially designated hostess of Vice-President Curtis.

This diplomacy ordinarily would be a cautious avoidance by members of the foreign missions of entertaining at the same dinner party Mr. Curtis and his sister and members of either the Diplomatic Corps or the Senate.

Members of the corps today indicated that it will be an offense to the State Department, which has already ruled that Mrs. Gann ranks below the wives of ambassadors and foreign ministers, to put Mrs. Gann ahead of any of these, and an offense to the Vice-President of the United States, who has publicly protested the department's rule, to place his sister below the diplomats.

But there is one social function on the calendar which may bring the question to an issue quickly. Carlos Davila, Ambassador from Chile, who has already sent invitations for a formal dinner party for 200 guests at the Pan-American Union next Thursday, the only function on the social books so far where the question can be put to a test, has announced that, unless Secretary Stimson reverses the ruling of former Secretary Kellogg in the meantime, he will be obliged to abide by the present ruling and ignore the protest that Curtis has registered.

He is averse to offending the Vice-President, but pointed out that decisions from the State Department are equivalent to official requests to the Diplomatic Corps.

BYRD RADIO PROGRAM WILL BE SENT TONIGHT

NEW YORK, April 5. (Exclusive) Station WGY and its associated short wave stations tomorrow night will broadcast to the Byrd expedition in the Antarctic a program of greeting and music sent from the New York Times Annex in West Forty-third street between 11 and 12:30 o'clock. The program is as follows:

11 p.m. Introductory by station announcer.

11:05. Adolph S. Ochs, publisher of the New York Times.

11:08. Miss Lucrezia Bori, soprano of the Metropolitan Opera Company.

11:18. Rolla Ogden, editor-in-chief the New York Times.

11:20. Phil Baker, accordionist from "Pleasure Bound."

11:25. Kent Cooper, general manager, Associated Press.

11:28. The New York Times colored glee club under direction Lieut. F. Eugene Mikell.

11:35. Dr. Isiah Bowman, president American Geographical Society.

11:40. Miss Ethyl Hayden, soloist, New York Oratorio Society.

11:45. Mayor James Walker.

11:55. Greetings by F. T. Birchall, acting managing editor, the New York Times. Greeting by F. E. Meinholtz, radio consultant, Byrd Antarctic Expedition.

12. Roxy.

12:10. Finale by the New York Times colored glee club.

WARNER SEEKS GERMAN TRADE

Film Man Fights Obstacles to Talking Pictures

Legal and Patents Issues Hold Up Business

American Says He's Ready to Invest Millions

BERLIN, April 5. (AP)—Harry M. Warner, American film producer, is engaged in efforts to remove obstacles in the way of production of American talking films in Germany.

It is understood that by these obstacles he means the legal distribution and restrictions on foreign films and the patents and other rights claimed by the recent Klangfilm-Tobis combine which threatens to obtain an injunction in case Warner should attempt to show his talking films on Western Electric apparatus.

Mr. Warner, in a statement to the press today, intimated that his company is ready to invest many millions in Germany, if it is assured that it can enter the field on the same terms as other competitors.

Investors! **Builders!**

$400.00 a MONTH Rentals Waiting for You!

LAST Sunday we were swamped again! Hundreds upon hundreds came to see the most beautiful community in the city for moderately priced homes—Leimert Park. *Eighty-three* people asked for accommodations in the duplexes and flat buildings.

And there's practically not a thing for rent! Every income building in Leimert Park, as soon as completed, is rented at $50 and up a month per flat. Most of the buildings under construction have waiting lists.

There never was such an opportunity for a steady income, paid to you month after month in cash! And rents are on the up-grade. An income of $400 a month will soon be $450, then $500 and so on. And with the increasing return, the cash value of your property jumps accordingly!

Builders and contractors saw this situation coming one year ago. They had watched the amazing development of Leimert Park from an ordinary piece of vacant land into the outstanding residential park of the West side. They saw street after street beautified with the colorful, picturesque homes that really *belong* in California!

They heard on every hand the insistent demand for rentals—close to a yellow carline and the city's business center, convenient to schools, colleges and universities. And there was nothing to rent!

Within a year, one of the concrete streets zoned for Income in Leimert Park was almost solidly built with 4-, 6-, and 8-family flats—and every completed building occupied!

And still we are swamped with inquiries for rentals. "$50, $60, $75, $80 . . . what have you? Find something for us here!" Unquestionably this means a sterling opportunity for Investors and Builders.

Invest where the greatest building activity assures the greatest return and the most stable security. Leimert Park has stood head and shoulders above the crowd as the most delightful home community ever devised for the Southland. Investigate TODAY, prepared for ACTION!

Here are three concrete proposals for your immediate consideration:

(1) If you have the funds, finance the building of a 6-flat building in Leimert Park, to be immediately on an income basis of $400 a month, less approximately $40 for taxes, insurance, upkeep, etc.

(2) If you have from $3000 to $5000, secure the site and we will help you with the financing of the building to net you around $2500 a year.

(3) Buy a completed building, already rented and producing an immediate handsome income. There are a few available. We commend these for Investors seeking income NOW and unusually attractive future profits.

Walter H. Leimert Co., Inc.
Corner of 8th Ave. and West Vernon Ave.
Phone VErmont 1174

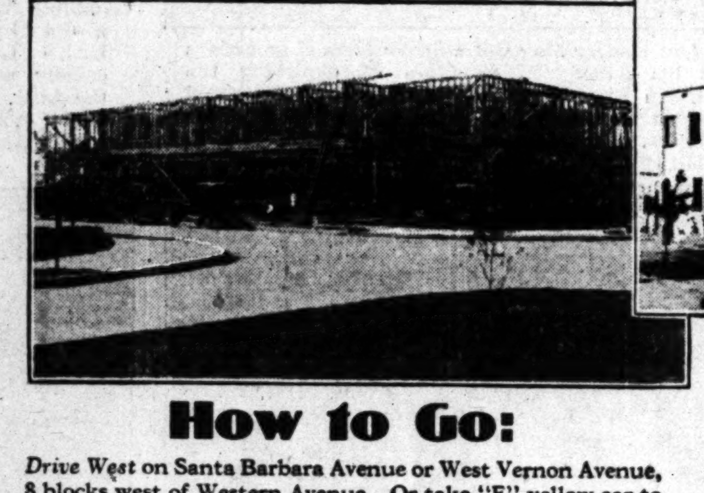

A few of the flat buildings in beautiful Leimert Park.

Center, half completed and only one apartment left to rent!

At left, 15-unit building under construction by D. S. Boshes.

How to Go:

Drive West on Santa Barbara Avenue or West Vernon Avenue, 8 blocks west of Western Avenue. Or take "E" yellow car to 8th Avenue, in Leimert Park.

See the New Model Home. . . .
The "Monterey."

Barker Bros. new "Monterey" Furniture harmonizes perfectly with the beautiful homes of Leimert Park. They seem to be made for each other! You are cordially invited to visit the "Monterey" home in Leimert Park, any day between the hours of 1 and 6 p.m.

Completely Furnished by **BARKER BROS.**

Leimert Park

Spain Plans Great International Exposition at Barcelona This Year

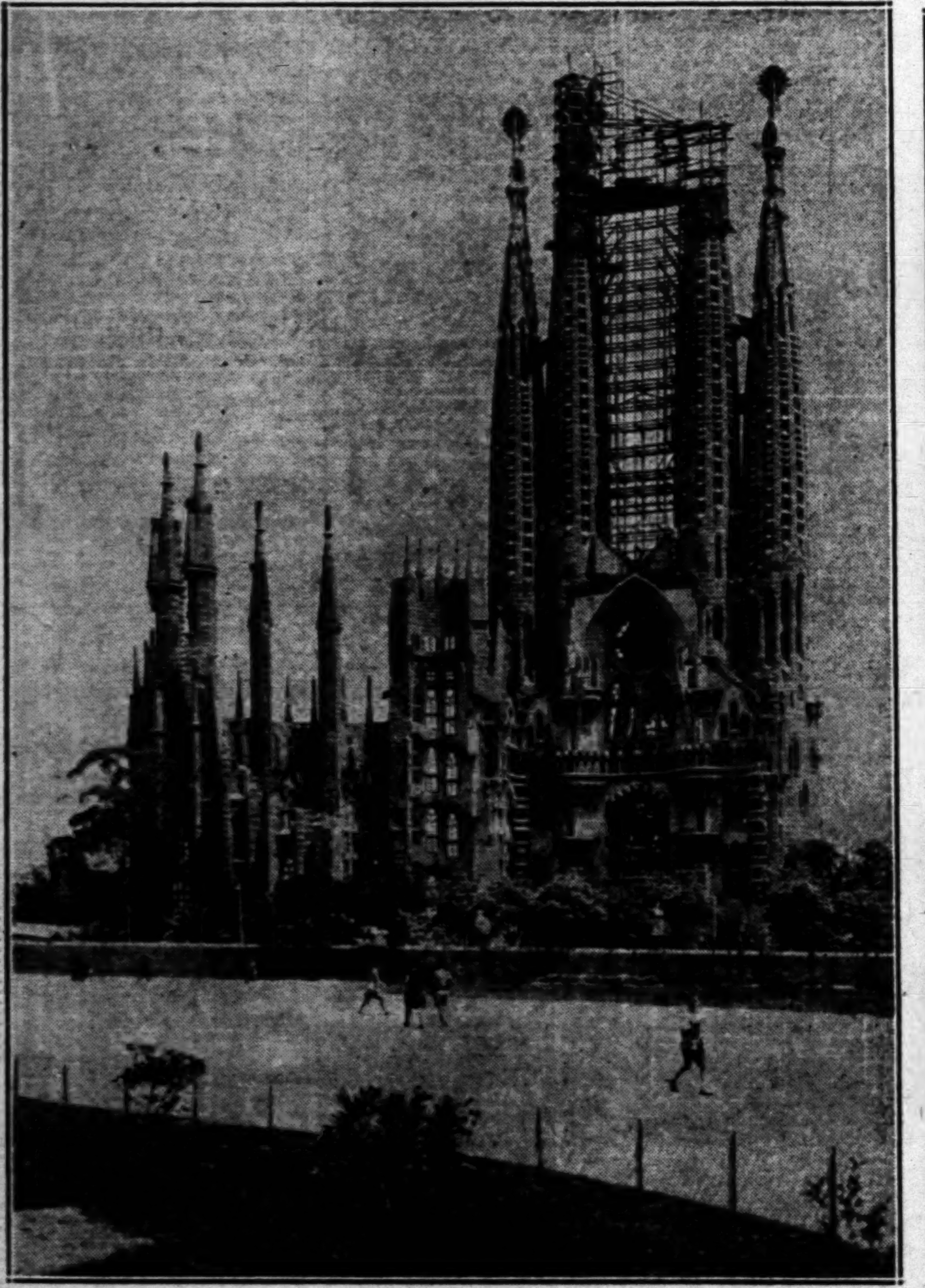

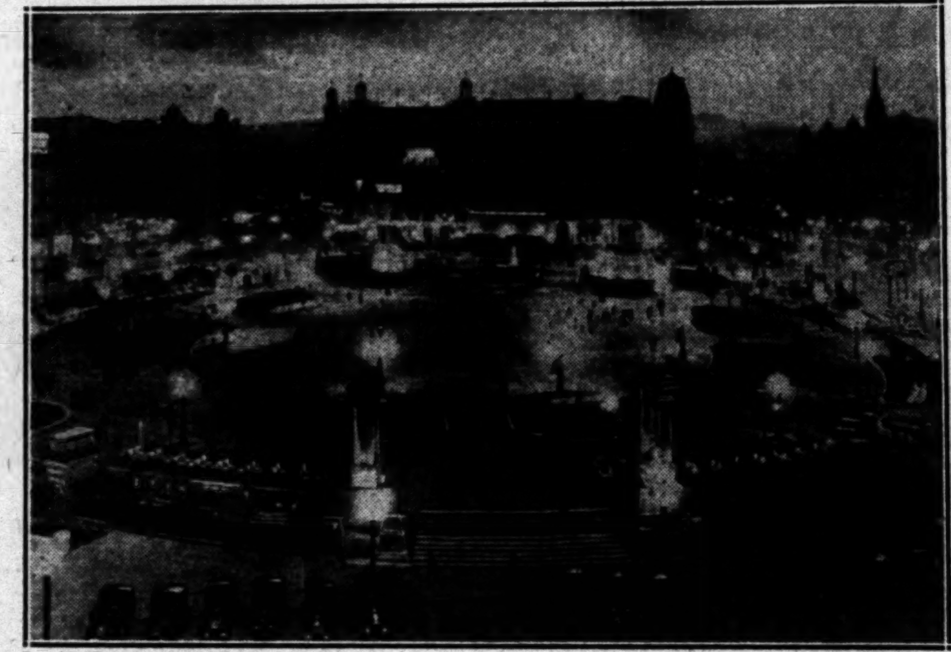

The Greatest International Exposition Since the World War Will be Held at Barcelona, Spain, Beginning May 15, advance preparations, building programs and claims of Spanish officials indicate. The famous modernistic cathedral, now under course of construction at Barcelona, is pictured at left above. It is one of the scores of pretentious buildings to be erected as part of the exposition building program. Above, at right, is an edifice on the grounds at Ciudella Park; below, a night view of the Plaza Cataluna, the city's principle plaza.

"The Mocking Bird," a Desert Fantasy, which could be staged nowhere but in the Southwest, is to be presented today and tomorrow at Perris, near Riverside. Chief Ho-To-Pi and Arla Calve (above) will have the leading roles.

They've Been Shooting Each Other in This Latest Mexican Revolution, according to press stories which have been coming back through reliable sources. The Federal cavalry above, shown as it advanced on Torreon a short time ago, suffered heavy casualties in the fighting that ensued as the rebel forces under Gen. Escobar were routed. (P. & A. photo.)

A Good Loser — Mrs. Alpha Ruf Shelp was defeated in court action for a half share in $2,500,000 fortune in Missouri, and took her beating with a laugh. (A. P. photo.)

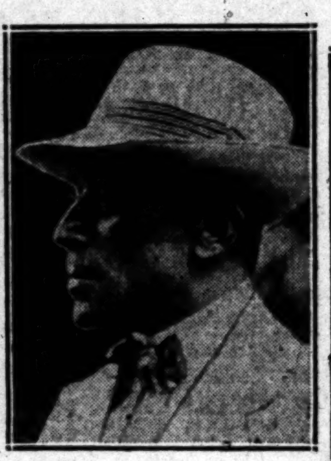

Tales of Adventure, his actual experiences in every quarter of the globe, are to be written by Gen. de Nogales, internationally known soldier of fortune. (A. P. photo.)

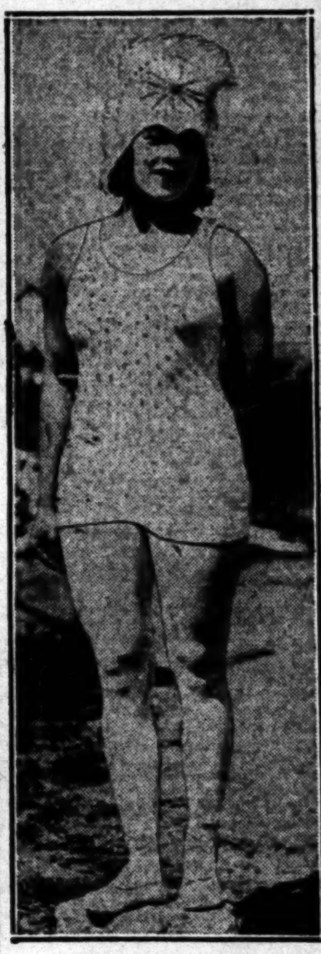

Gambling With Death is a daily game with Babe Latourneau, comely aerialist with the Al G. Barnes Circus which opens a nine-day engagement here today.

There Are Widows, and there are "widows' weeds" Jean Arthur reminds us. Jean is not a widow, but the unusually becoming "weeds" above are genuine.

Discussion of Sex is not in good form at the University of Missouri, Dr. Max F. Meyer, was informed by regents who recently dismissed him. (A. P. photo.)

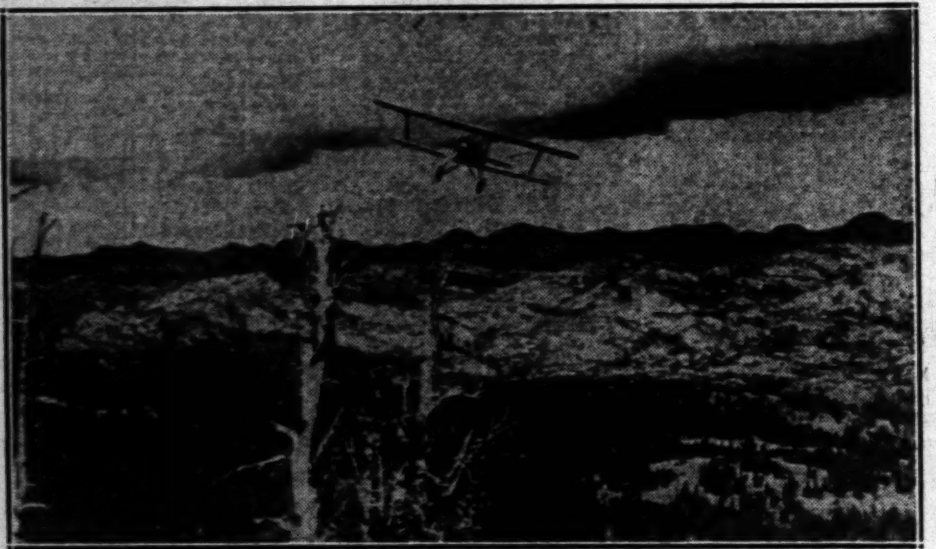

The Adventurers of the Modern Era Are the Men Who Fly the Air Mail over thousands of miles of practically uncharted terrain daily. This photo shows an air mail pilot winging his way across a wilderness in the Northwest on the route of the Portland-Salt Lake mail line. Engine trouble here would be just too bad for the pilot. (P. & A. photo.)

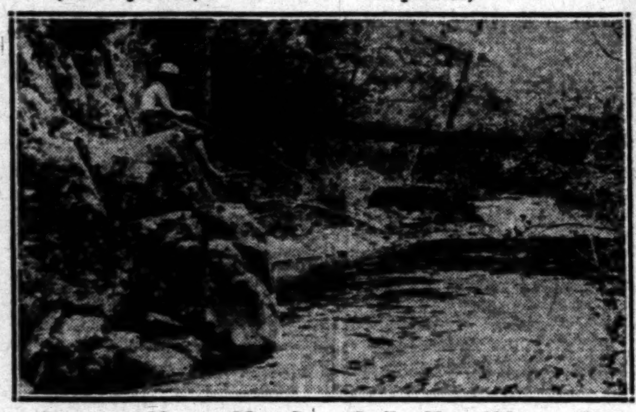

President Hoover May Get a Strike Here if he carries out his announced intention of exploring the Rapidan River trout haunts during his week-end jaunts from the capital. This spot, a likely one for a strike, is in Madison County, Virginia. (A. P. photo.)

Mr. Zero and His High-Hatted Derelicts were much in evidence again during the annual Easter parade on Fifth Avenue, New York. Mr. Zero conducts a mission on the lower East Side and his customers are paraded for purpose of raising funds. (P. & A. photo.)

A New Link in World's Communication System was forged recently with the completion of the laying of the cable between Norrtelje, Sweden, and Finland. The work was accomplished by the S.S. Horderney, a vessel specially equipped for the work. (P. & A. photo.)

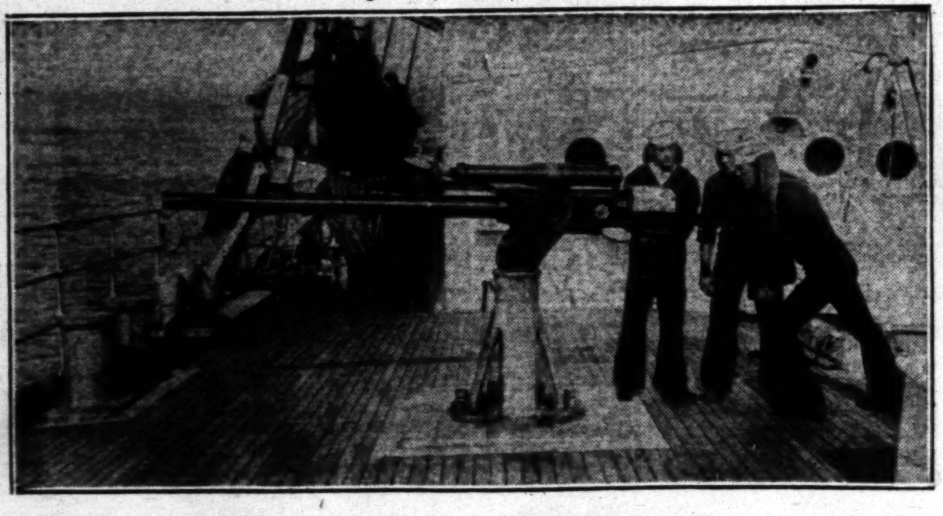

The New Coast Guard Cutter Champlain, Electrically Operated throughout and known as the pride of the "Hooligan Navy," boasts a five-inch gun forward and a three-inch anti-aircraft gun. The Champlain is said to be the finest vessel of its type ever constructed. Here is a crew at one of the guns. (P. & A. photo.)

Five Jockeys Were Unhorsed at the Beeches Brook Barrier during the running of the Grand National steeplechase at Aintree, England, won by an outsider, a 100-to-1 shot. Four of the five unfortunate riders are pictured here; the fifth is riding the horse stalling at the jump. Note the postures of fallen riders at left. (P. & A. photo.)

Angels Defeat Hollywood in Eleventh, 4 to 3

SPORTS
Los Angeles Times

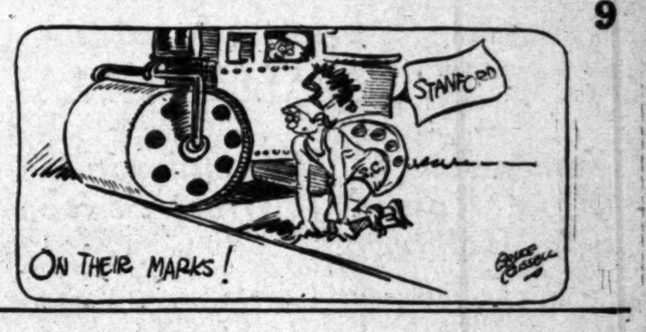

SATURDAY MORNING, APRIL 6, 1929. C

RELAY WILL DECIDE TROJAN-CARD MEET TODAY

WIND ENABLES KRUGS TO WIN

Heath Loses Fly in Breeze; Winning Run Scores

Eddie Walsh Holds Vittmen to Half-Dozen Hits

[illegible] and Bonowitz Turn in Sensational Catches

BY BOB RAY

It just a booming breeze, a zephyr with a sense of humor that flitted into the confines of Wrigley Field about a quarter past 4 o'clock yesterday afternoon to break up a ball game between the slugging Seraphs and the scrappy Stars.

ADDIE WALSH

This bit of wind displayed a distinctive trend toward the Angel policies of Martin Krug and arrived just as Mickey Heath was trying to get under a pop fly off Eddie Walsh's bat in the eleventh inning. The breeze whisked the ball completely away from the Hollywood first-sacker's grasp for an infield hit, and, inasmuch as there were two out at the time, Carl Dittmar, who had doubled, galloped in with the run that gave the Seraphs the triumph over their hated rivals.

And thus did the ambitious [illegible] find a use for something [illegible] appreciated only by [illegible] and windmills and [illegible] new-found ally into [illegible] winding up the first [illegible] ball game of the [illegible] league season.

[illegible] GET MAD

[illegible], yesterday's clash [illegible] of a thriller than the [illegible] by the Sheiks and [illegible]. There were several brilliant [illegible], some flaky performances [illegible] not the least, a [illegible] words passed between [illegible]. In fact, with a [illegible] breeze yesterday it [illegible] have been hard to fan up [illegible] among the paid per[illegible].

There were several charges of at[illegible] "beanings" passed by the [illegible]. The Angels claimed that [illegible] Weisel was shooting at some [illegible] hitters, while Walsh even [illegible] so far as to smack the Holly[illegible] hurler in the ribs with a [illegible] ball in the fifth inning. [illegible] Weisel took exception to [illegible] pitching aim and directed [illegible] remarks to the effect [illegible] Angie. The affair might [illegible] passed beyond the exchange of [illegible] words but for the fact that [illegible] was lifted for a pinch-hitter [illegible] inning.

[illegible], the Weisel-Walsh [illegible] was just the semi-wind[illegible] fistic card. [illegible] and Skipper Os[illegible] put on the main event [illegible] inning. Details [illegible] leading up to the

(Continued on Page 10, Column 5)

Oxy Favored in Coliseum Track Meet Today

"BELLS" NO LONGER TOLL; MISSIONS ARE NOW "REDS"

SAN FRANCISCO, April 5. (AP)—Baseball fans, newspaper head writers and others, kindly take notice. The Mission club hereafter will respond to the nickname "Reds." Wade "Red" Killefer, President of the Coast League outfit, announced this today, as a result of a contest conducted by San Francisco newspapers. Since the franchise was brought here three years ago, the team has been known as the Bells, but this nickname did not prove popular.

GAVUZZI WINS DERBY LAP

John Salo, Passaic Policeman, Now Leads Bunion Runners in Cross-Country Marathon

BALTIMORE, April 5. (AP)—Covering the forty-four miles between Havre de Grace and Baltimore in 5h. 38m. and 15s., Pete Gavuzzi, 30 years of age, from Southampton, Eng., today won the sixth lap of C. C. Pyle's annual transcontinental marathon. He called for his pipe as soon as he crossed the finish line.

He was followed eighteen minutes later by John Salo, Passaic, N. J., policeman, and Guisto Umek, from Italy. Salo and Umek tied for second place in today's lap.

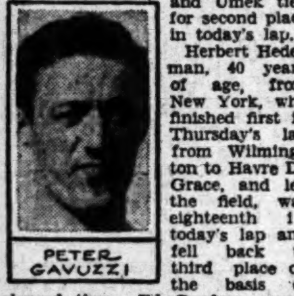
PETER GAVUZZI

Herbert Hedeman, 40 years of age, from New York, who finished first in Thursday's lap from Wilmington to Havre De Grace, and led the field, was eighteenth in today's lap and fell back to third place on the basis of elapsed time. Ed Gardner, negro of Seattle, although finishing ninth in the day's lap, is in second place in the race.

Fifty-six answered the roll call this morning. The race started in the rain and cold. The skies cleared shortly before noon and the finish was in the hottest weather encountered so far.

Juul and Karl Cools, the two Belgian entries, withdrew from the race at Aberdeen this morning. They re-entered this afternoon and will be considered in the race if they cover the distance between Aberdeen and Baltimore before midnight.

The first fifteen runners and their elapsed time:

John Salo, Passaic, N. J., 28:51:42.
Ed Gardner, Seattle, Wash., 29:42:30.
Herbert Hedeman, New York, 30:03:52.
Paul Simpson, Burlington, N.C., 30:12:13.
Pete Gavuzzi, England, 30:40:02.
Arthur Newton, South Africa, 30:56:22.
Olli Wanttinen, New York, 31:21:15.
Troy Trimble, Bakersfield, Cal., 31:23:55.
Voigt Houfstater, Manistee, Mich., 31:24:25.
Guisto Umek, Italy, 31:24:31.
Sam Richman, New York, 32:15:10.
M. B. McNamara, Australia, 32:19:32.
Thomas B. Ellis, Hamilton, Ont., 33:30:40.
Philip Granville, Hamilton, Ont., 33:43:32.
Mike Joyce, Cleveland, O., 36:40:46.

BASEBALL STANDINGS and RESULTS

PACIFIC COAST LEAGUE

	W.	L.	Pct.
LOS ANGELES	7	3	.700
Sacramento	7	3	.700
Portland	6	4	.600
Mission	6	4	.600
Oakland	5	5	.500
Seattle	4	6	.400
HOLLYWOOD	3	7	.300
San Francisco	2	8	.200

Yesterday's Results

LOS ANGELES, 4; HOLLYWOOD, 3 (11 innings.)
Mission, 7; San Francisco, 2.
Sacramento, 3; Portland, 2.
Seattle, 6; Oakland, 3.

How the Series Stand

LOS ANGELES, 2; HOLLYWOOD, 1.
Mission, 3; San Francisco, 0.
Seattle, 2; Oakland, 1.
Sacramento, 2; Portland, 1.

Games Today

LOS ANGELES vs. HOLLYWOOD at Wrigley Field.
Portland at Sacramento.
San Francisco at Mission.
Seattle at Oakland.

WAY CLEARED FOR CORBETT-MEYERS GO

SAN FRANCISCO, April 5. (AP)—All obstacles to the ten-round welterweight thriller, the 22nd inst. between Young Corbett of Fresno and Pete Meyers of San Francisco, were cleared away today by a ruling from William Hanlon, boxing commissioner, that Promoter Ancil Hoffman of the Monarch Club was entitled to Meyers's services. The decision followed a protest by Frank Schuler, matchmaker of the Observatory Club, who contended his club had a priority claim on Meyers.

The Corbett-Meyers fracas will be held at the State Armory with indications pointing to a record crowd. They battled to a great ten-round draw a few weeks ago.

[illegible]KEY RILEY WINS TITLE

[illegible] Club Diving Ace Takes National Honors, Smith and Austin Clapp Also Star

[illegible] YORK, April 5. (AP)—Walter Spence of Philadelphia added the [illegible] free-style title to his string of victories at the National A.A.U. [illegible] swimming championships in the New York A. C. pool tonight. [illegible] covered the distance in 5m. 4 4-5s. to beat Austin Clapp of Stan[illegible] by two feet.

[illegible] Laufer of the Lakeshore [illegible], Chicago, who had been giving [illegible] a battle for individual hon[illegible] [illegible].

MICKEY RILEY

George Kojac, of Rutgers, set a new world's record of 1:39 flat in winning the 150-yard backstroke championship. Laufer was second; George Fissler of the New York A. C., third, and his team-mate, David Young, fourth and last. The former record, also held by Kojac, was 1:39 4-5.

The diving championship from a ten-foot springboard went to Mickey Riley of the Los Angeles A. C. Riley's point score was 146.59. Harold Smith, also of the Los Angeles A. C., was second with 138.97 points and Herman Ringler, of the Penn A. C., third with 131.55. Back of the leaders finished Kurt Rahmsdorf, New York A. C., Walter Grandy, a freshman at the University of Pennsylvania competing unattached, and Sam

(Continued on Page 10, Column 8)

[illegible]IONALISTA LOSES TO [illegible]ODRIGUEZ IN LEGION GO

[illegible] Rodriguez, Mexican bantam[illegible] champion, was awarded [illegible] decision over Young Nationalista [illegible] ten rounds of hard fighting [illegible] the Hollywood American Legion [illegible] last night. Nationalista [illegible] fast and piled up a lead [illegible] the fight, but the Mexican [illegible] came back strong to cut the Filipino's lead down in the middle of the fight.

Up to the tenth round things were pretty even. Both scrappers opened up in the last session, and were at it hammer and tongs all the way. However, Rodriguez had a little the

(Continued on Page 10, Column 7)

OLYMPICS SURE TO COME HERE

Other Cities Enter Bids for Track Classic

Rules Prevent Switch in Selected Site

Los Angeles Deserves Meet Because of Stars

BY ALAN J. GOULD
Associated Press Sports Editor

NEW YORK, April 5. (AP) — In spite of recurrent suggestion to the contrary, there is no prospect nor, at present, even the remotest possibility that the Olympic Games of 1932 will be shifted from their chosen site of Los Angeles.

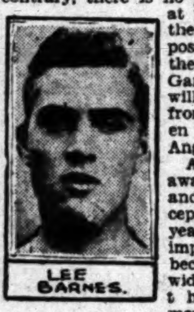
LEE BARNES.

Although this award was made and officially accepted several years ago, the impression has become rather wide-spread that the games merely were given to the United States as a nation and that the bidding for the athletic carnival is still open. Chicago and Baltimore entered the lists and now Philadelphia is a seeker, on the ground that "protests" of foreign countries against traveling so far may force the games away from the California city.

CAN'T CHANGE

The fact is, however, that the Olympics were awarded specifically to Los Angeles and that there is no chance of their being held anywhere else unless Los Angeles voluntarily gives them up. Far from having the slightest thought of doing so, the California city already has made big strides in formulating plans for the international events. Its representatives were at Amsterdam last summer, absorbing atmosphere, information and forming contacts.

There usually is some alarm in advance of the Olympics, quite a little doubt existed as to Holland's ability to conduct the games. The Dutch experienced temporary financial difficulties, but in the end Amsterdam furnished as business-like and adequate a setting for the 1928 events as any since the Swedes did so thorough a job in 1912. And Holland reaped a tidy profit to boot.

Each set of Olympics is awarded, usually about six years in advance, to a specific city, not to a country to do with as it may see fit. Los Angeles, therefore, could not transfer the games to any other American city even if it was decided they could not be staged on the Pacific Coast. The decision would go back to the international committee, which would consider the bids all over again.

No award of the 1936 games has yet been made but Madrid, Berlin, and possibly Rome, will be among the foremost contenders.

MANY STARS

Since track and field sports are the blue-ribbon feature of the Olympics, it seems particularly appropriate for Los Angeles and the Pacific Coast to be hosts. The far west has outstripped all other sections of the country in "light athletics," as Europeans call them. Pacific Coast teams have run off with the bulk of national and intercollegiate championship honors, with Stanford, California and Southern California turning out a flock of stars. The far west's Olympic champions have included Paddock, Smithson, Kelly, Houser, Barnes and King, not to overlook the fact that California has the Olympic championship crew and a school of swimming stars who have registered several dozen points for Uncle Samuel.

ILLINOIS NINE TRIUMPHS

BATON ROUGE, April 5.—Illinois beat Louisana State University at baseball here today, 7 to 4.

Card and Bruin Golfers Win

DEL MONTE, April 5. (AP)—The University of California defeated the University of Southern California by a margin or 7½ to 1½ points today in the second 18-hole round of the intercollegiate golf tournament at Pebble Beach.

Clark Potter and George McDaniel of California staged the biggest surprise of the meet by winning two of a possible three points in their match against Allen Moser, U.S.C. star, and his teammate Dennis. Julian Cahn, California captain, and Edgar Lindner, won all three points from Pexy Eckles and B. Davis, U.S.C., while John Horsford and Dick McCarthy, California, defeated Waters and Graham, 2½ to ½.

As a result of the day's play, Stanford held a narrow lead with a 7-2 forenoon victory over Southern California and an afternoon tie with U.C.L.A. 4½ to 4½. The present standings give Stanford 11½ points, U.C.L.A., 11; California, 10, and Southern California 3½.

STANFORD, 7; U. S. C., 2

R. Stevenson and W. Johnson, 3, vs. Ekles and Waters, 0; L. Staley and W. Edmonds, 1½, vs. Moser and Dennis, 1½; Kachlein and Scott, 2½, vs. Graham and Davis, ½.

U. C. L. A., 6½; CALIFORNIA, 2½

Houser and Knox, 3, vs. Lindner and Cahn, 0; Dunlap and Hansen, 1½, vs. Potter and McDaniels, 1½; Brownstein and Moore, 2, vs. McCarthy and Horsford, 1.

JOHNNY DOEG STARS IN VARSITY TENNIS CLASSIC

SAN FRANCISCO, April 5. (AP)—John Doeg, of Stanford, was the bright star of the intercollegiate tennis tournament held on the California Tennis Club courts here today, advancing into the semifinals of the singles with ease, and into the semifinals of the doubles paired with John Wheatley.

Teams from Stanford, California, the University of Southern California, and the University of California at Los Angeles competed. The finals will be played tomorrow.

Summary of today's events:

SINGLE, FIRST ROUND

John Wheatley (S.) defeated Dick Hoogs (C.) 6-4, 3-6, 9-7.
Frank Westsmith (U.C.L.A.) defeated Stanford Stelle (U.S.C.,) 6-1, 6-3.
John Doeg (S.) defeated Jack Herbst (U.S.C.,) 6-3, 6-2.
Nebo Chasseur (C.) defeated Leonard Dworking (U.C.L.A.,) 6-1, 6-4.
Francis Hardy (U.S.C.) defeated Roland Smith (U.C.L.A.,) 6-4, 2-6, 6-3.
Martin McKee (C.) defeated Lawrence Hall (S.,) 6-4, 1-6, 6-3.
Bob Laird (U.C.L.A.) defeated Brick Budge (C.,) 6-1, 4-6, 11-9.
Chuck Weesner (S.) defeated Ray Swain (U.S.C.,) 11-9, 6-3.

SECOND ROUND

Wheatley (S.) defeated Westsmith (U.C.L.A.,) 6-4, 6-4.
Doeg (S.) defeated Chasseur (C.,) 8-6, 3-6.
McKee (C.) defeated Hardy (U.S.C.,) 6-4, 6-2.
Weesner (S.) defeated Laird (U.C.L.A.,) 9-7, 2-6, 8-6.

DOUBLES, FIRST ROUND

Hoogs-Chasseur (C.) defeated Driscoll-Easton (S.,) 9-7, 6-4.
Doeg-Wheatley (S.) defeated Herbst-Swain (U.S.C.,) 6-3, 6-2.
Westsmith-Dworkins (U.C.L.A.) defeated Hardy-Barr (U.S.C.) 3-6, 6-3, 6-4.

LA BARBA EN ROUTE HOME AFTER AUSTRALIAN BOUTS

HONOLULU, April 5. (AP)—Fidel La Barba, who retired undefeated as flyweight champion of the world, arrived here today from Sydney after a successful campaign against bantamweights in Australia. La Barba, who is accompanied by his wife, will continue the voyage to San Francisco tonight on the steamer Ventura. The fighter said he would seek a match with Kid Francis in New York, after which he planned to re-enter Stanford University as a student.

EMANUELS USE CAUTION

Armand's Father Declares He Will Insist on Referee Who Will Watch for Fouls

BY FRANK ROCHE
"Times" Staff Representative

ARMAND EMANUEL'S TRAINING CAMP, NOAH BEERY'S PARADISE CLUB, VALYERMO, April 5.—"We don't care about having the last word on the referee when Armand meets Ace Hudkins at Wrigley Field but we certainly will insist on having a man in there that will watch for fouls. The above statement came from "Pop" Emanuel today just after the young Jewish heavyweight finished his third day of training for his coming bout with the Nebraska Wildcat.

"We don't intend to start any squabbles over the third man at Wrigley Field, but we certainly are going to see that our interests are protected before Armand enters the ring," Papa Emanuel declared.

ARMAND EMANUEL

When pressed for further information on the referee situation as to who the Emanuel camp preferred on the list of eligibles, Pop stated that he had no one in particular in mind at the present time.

Young Emanuel went through five strenuous rounds of boxing today. He mixed it for two rounds with Eddie Gill, a local middleweight, who resembles Hudkins in many respects in his manner of milling. Gill, a young man who seems to like this business of mashing mugs, waded into the young fighting barrister with much gusto.

Emanuel fenced off the attack with his long left hand in masterly fashion. Emanuel used a right cross that stopped Gill in his tracks several times. Armand did not back pedal from the attack of Gill. He met every rush with his long left and mixed it freely with the blonde slugger. Gill's nose was broke when they quit.

Roy Moore, Tommy Maloney's pride and joy, took up where Gill left off and he boxed three rounds with Emanuel. Moore is another fighter who likes to mix it. He attempted to crowd Emanuel but

(Continued on Page 11, Column 4)

JOHNNY RISKO TAKES VERDICT

Baker Boy Surprise Winner Over Von Porat

BOSTON, April 5.—Johnny Risko of Cleveland broke his chain of defeats in the Boston garden ring tonight by clearly defeating Otto Von Porat of Chicago in a ten-round bout. It was the first contest the bouncing rubber man has won in some time. The verdict, while obvious, was probably one of the biggest surprises sprung in recent years, since Risko was considered to have left his best fighting days behind him.

JOHNNY RISKO

The Clevelander, fighting with his back to the wall, never waged a more savage contest in his fistic career. He put everything he could muster into his efforts which saw him taking almost every round in the contest, which was replete with action from start to finish.

Von Porat never appeared in the running with the possible exception of getting over his right hand, in which member he seemed to place great confidence to bring him home a winner. However, he never actually found the sturdy Cleve-

(Continued on Page 10, Column 6)

GERMANS AID SCHMELING

Contract of Bulow as Manager of Heavyweight Dissolved by European Boxing Board

NEW YORK, April 5. (Exclusive)—Those proceedings launched by the German Boxing Federation with a view of divorcing Max Schmeling from his manager, Arthur Bulow, may seriously interfere with the business agreements the latter has made with American fight promoters.

There is little chance of the New York State Athletic Commission being influenced by the action of the German solons, but if Schmeling goes before a court of law in his native land and has Bulow's managerial contract declared void, the New York boxing fathers will be obliged to vacate their recognition of the contracts signed by Bulow for Schmeling.

MAX SCHMELING

If such a thing thing comes to pass Joe Jacobs, whom Schmeling insists is his real manager, will displace Bulow in the official records here and fight promoters like Humbert Fugazy and Jess McMahon, who signed with Bulow in good faith, will have to ask for a new deal.

Jacobs was appraised of the German federation's action in a cablegram received from Schmeling today. The fighter stated that the New York State Athletic Commission had been notified of the dissolution of Bulow's contract with him and that steps would be taken by the International Boxing Union, of which the German body is a member, to notify the National Boxing Association in this country-with which it is affiliated.

Secretary Bert Stand of the New York commission said today that no communication bearing out Schmeling's cable to Jacobs had been received by it and that if it had, no action would be taken until the commission holds its weekly meeting on Tuesday.

COLGATE VICTORIOUS

LEXINGTON (Va.) April 5.—Colgate won a ten-inning ball game from Virginia Military Institute here today, 5 to 3.

BRUIN BASEBALL NINE TACKLES TIGERS TODAY

Out at Moore Field this afternoon the University of California at Los Angeles and Occidental College will clash on the diamond in a nonconference baseball contest. The Bruins, with a much more brilliant preseason record, stand out overwhelming favorites over the visiting Eagle Rock nine.

It is probable that Dick Charnock, "Wild Bill," will open on the mound for the Bengal team, with Stone Johnson behind the plate. Coach Wilkie Clarke is saving Alan De Hoag, southpaw twirler supreme, for the bigger conference games. Graham and Sayer will open for the Bruins. Graham downed the Stanford nine recently.

The game starts promptly at 2 o'clock. The probable line-ups follow:

Occidental	vs.	U. C. L. A.
Adams,3b		Wilson,2b
Coultas,c		Leyh,ss
Rozelle,cf		Duffy,1b
Hunt,rf		Dennis,3b
Nathan,lf		Woodruff,cf
Charnock,p		Balter,rf
Kussman,ss		Simpson,lf
Singer,2b		Sayer,c
Miller,1b		Graham,p

SAGEHENS TO EXTEND RIVALS

Six Southern Conference Teams in Affair

George Favored to Annex Sprint Races

Brown Tackles Goodheart in Distance Runs

BY BRAVEN DYER

The Southern California Conference track and field season winds up with a bang at the Coliseum this afternoon, when six institutions of learning send their respective teams into action. Fans who want to get in on two meets for the price of one can come out and see the local encounter, at the same time being privileged to hear red-hot reports on the Trojans' progress at Stanford. The all-conference meet is slated to start at 2 o'clock.

JOHN BROSE

Due to the string of dual meet victories, Occidental rules a favorite to win this afternoon's honors. The Tigers, under Joseph Pipal, have a well-balanced crew of performers and figure to knock off points in every event but the hammer. It is this all-around strength that will undoubtedly bring victory to the Eagle Rock boys.

They held the hammer yesterday and San Diego got off to a flying start when Johnny Brosee, a fine competitive athlete, won with a toss of 135ft. 6in. Lufkin, the favorite, was third with 130ft. 1in. Dew of

(Continued on Page 10, Column 8)

RIVALS BATTLE AT PALO ALTO

Close Contest Looms When Ancient Foes Clash

Coast Supremacy at Stake in Crucial Struggle

Cinder Stars Face Strength in Field Events

BY BUD SPENCER
World's 400-meter Record Champion

STANFORD UNIVERSITY, April 5.—Probably the two greatest track teams in the country will supply the thrills of a great cinder path classic tomorrow in the Stanford Stadium. The Stanford Cardinals, for two years riding the crest of the track wave, are having their supremacy seriously challenged by the University of Southern California Trojans.

JACK WILLIAMS

What could be a better setting? Stanford, coached by Dink Templeton, has been a winner for two years of the intercollegiate title and has not lost a college dual meet over the same period of time. Tomorrow they are meeting a very formidable challenge from the Trojans, a well-balanced aggregation carrying its power on the cinder path. The red shirts, on the other hand, will depend chiefly on the broad shoulders of their weight stars for their sure points.

But it will not be the nationally-known stars that will decide the classic. It will be the seconds and thirds in a few events like the broad jump, the high jump and the distance runs particularly. Then in the sprints and hurdles the upset-

(Continued on Page 11, Column 5)

GIVING A NAVY BOMBER "THE AIR"

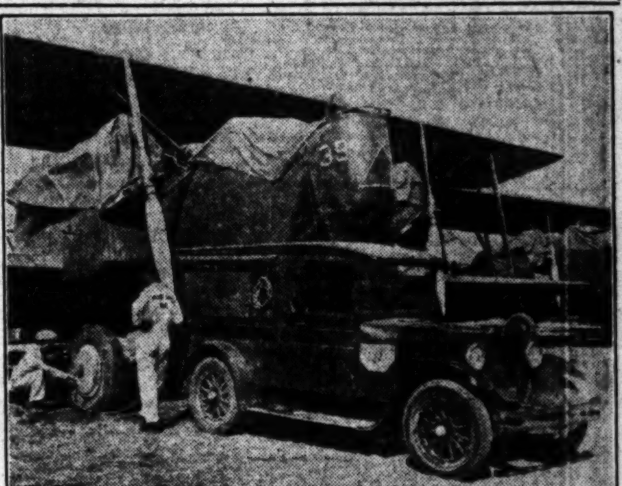

Motor Tires, Inc. are relied upon for service, tire repairing and advice as to the most economical sizes and types of new tire equipment by many prominent operators of trucks, buses, airplanes and passenger cars.

WE HAVE GOODYEARS AT 6 TO 15 DIFFERENT PRICES TO FIT *YOUR* CAR

By C. W. Bradbury

Vice-Pres. Motor Tires, Inc.

"For reliable advice as to which size and type tire will most economically meet *your* requirements, come to Motor Tires, Inc.—the tire specialists selected by leading fleet operators! Drive in soon—trade your old tires and take advantage of present low prices before they advance."

Radio KFOX Every Monday 8 to 9 P. M.

"Largest Goodyear Tire Dealers in the World"

Motor Tires INCORPORATED

LOS ANGELES 1244 E. 8th St.—TR. 6565

HOLLYWOOD 6523 Santa Monica Blvd. HOllywood 5524

SANTA MONICA 1529 Wilshire Blvd. 283-86

LONG BEACH 220 E. Anaheim St.—632-70

LOS ANGELES—1119 S. Hope St.—WEstmore 2233

Formerly Truck Tire Service Co., Zins & Clawson Service Co.

MILLIONS MORE PEOPLE RIDE ON GOODYEAR TIRES

GOODYEAR

LOS ANGELES MADE FOR WESTERN TRADE

Glenna Collett Defeats Virginia Van Wie, 4 and 3, for North and South Title

BACHELDER LEADS FIELD IN EL CABALLERO PLAY

Women Reach Final Round at Hollywood

BY EDWARD LAWRENCE

H. K. Bachelder of the Stockdale Country Club, Bakersfield, shot a 75 yesterday to lead the field in the first day of El Caballero 36-hole medal play tournament. Ralph Hutchison of Girard, medalist in the Lakeside invitation tournament recently, was second with a 78, and E. V. Weakley of Fox Hills, Pacific Coast senior champion, took third with an 81.

C. A. Herberts of the Hollywood Country Club shot the fine golf in Class B to lead that division with an 81. Jay A. Howe was second with an 83. A. Ingvolstad of California and W. J. Johnson of Hollywood tied for Class C honors with 92.

Scores were high due to the course being soaked by yesterday's and Wednesday's rains, but a breeze which sprang up late in the afternoon rapidly dried out the course, which should be in perfect condition for play today and tomorrow.

Danny Sangster, 16-year-old Potrero star, who won the Pasa-Fresno invitational tournament, has secured starting time, and will play along with Jimmy Millholland and other Southland junior stars.

"Ollie" Palnier, official starter, expects the field to exceed the 200 mark today, and a number of low handicap golfers have indicated a desire to play the entire 36 holes tomorrow.

H. L. Averill's "blind prize" which will be awarded tomorrow, is attracting considerable interest from the entrants. Averill has promised a special prize of value, which will be awarded after the tournament is over. What the prize is being given for will not be announced until the last minute.

Following are the low scorers in each of the three divisions:

CLASS A—0 TO 7

75—H. K. Bachelder.
78—Ralph Hutchison.
81—E. V. Weakley.
82—R. Lee, Jr.
86—Cliff Castle, J. J. Ter, Jack Burnham.
87—C. J. Fowler.

CLASS B—8 TO 13

81—C. A. Herberts.
83—Jay A. Howe.
84—[illegible]
85—[illegible]
86—[illegible]
88—[illegible]

CLASS C—14 TO 18

92—W. J. Johnson, A. Ingvolstad.
[illegible]

INVITATION TOURNAMENT WINDS UP TODAY

Miss Hazel Converse and Mrs. C. E. Delaney will face Mrs. E. H. Browne and Mrs. J. C. Woerner in the eighteen-hole finals of the Hollywood invitation tournament this morning at 9:30.

Both Miss Converse and Mrs. Delaney played brilliantly yesterday to defeat Mrs. Ralph Little and Mrs. James Bland, 6 and 5. Over the rain-soaked course, the winners shot a best ball of 41.

In the other semifinal match, Mrs. R. S. Noble and Mrs. G. [illegible] lost to Mrs. Browne and Mrs. Woerner, 2 and 1.

Finals in the defeated eight are also slated for this morning.

YOAKUM FAVORED IN FLINTRIDGE EVENT

Bud Yoakum reigns a favorite to win the annual club championship at Flintridge, with Bill Traveneer, Jim Reynolds and Joe Hegeman expected to furnish the closest competition. Following are the pairings:

CHAMPIONSHIP

[illegible]

CLASS B

[illegible]

INDUSTRIAL GOLFERS BATTLE TODAY

With twelve teams ready for action, play will be started today in the six months' series of matches to be staged at the Montebello Park course to decide the championship of the newly formed Los Angeles Industrial and Commercial Golf League.

Announcement was made yesterday by R. W. McNoble of the tournament committee that a team from the Richfield Oil Company has taken the place originally provided for the Los Angeles Gas and Electric Company squad, and the Southern California Telephone Company troupe will play in place of the entries from Sears Roebuck.

The schedule for the opening series, which will be played today, Saturday, the 13th inst., follows:

Union Pacific vs. Goodrich Tire.
[illegible]
General Electric vs. Southern California Telephone.
Richfield Oil vs. Goodyear Rubber.

McKINNON GETS "ACE" AT CALIFORNIA

A. S. McKinnon bagged a hole-in-one on the 146-yard tenth hole at the California Country Club Tuesday. He was playing in a foursome with Fred Usher, Bert Rose and J. J. Crane, all California members.

Champion in Great Finish to Cop Match

GLENNA COLLETT

PINEHURST (N. C.) April 5. (AP) Miss Glenna Collett of Providence, R. I., won the North and South women's championship for the fifth time today by defeating Miss Virginia Van Wie of Chicago, 4 and 3, in the finals.

For the first eight holes the western girl was within sight of [illegible] from the ninth on Miss Collett forged into the lead, never to be headed. She took three of the last four holes to wind up the match.

The national champion had a tremendous advantage in driving and frequently was 40 and 50 yards in front of her opponent. Miss Van Wie's short game was off and her putting slumped.

On the way out it was nip and tuck. Miss Collett took the first and fourth, Miss Van Wie the third and fifth with the second and sixth halved. Miss Collett's 41 for the first nine was one stroke under the 42 compiled by Miss Van Wie. Starting with the ninth Miss Collett began to pile up hole after hole. Only her in and out putting kept the [illegible] journey from developing into a rout.

The cards:

Miss Collett (out) .445 365 455—41
(In) 445 343
Miss Van Wie (out) 344 455 456—42
(In) 455 653

INTERCLUB TEAM MATCH PLAY-OFF STARTS TODAY

Play-off matches for the Peter Cooper Bryce trophy, held for the past year by the Los Angeles Country Club, will start this morning at 10:30, according to an announcement from George T. Cline, chairman of the team matches committee. Second-round matches will be played tomorrow afternoon, with the finals to be played on a course and at a time to be decided later.

There will be four matches today as follows:

Girard vs. Flintridge at Lakeside.
San Diego vs. Virginia at Los Angeles.
Mountain Meadows vs. California at San Gabriel.
Los Angeles vs. Long Beach at Annandale.

Winners of the first two matches are scheduled to play a semifinal match at Wilshire tomorrow afternoon at 2 o'clock. Survivors in the lower bracket clash at Midwick at 2 o'clock tomorrow afternoon.

PAIRINGS ANNOUNCED FOR BRENTWOOD TOURNEY

The Brentwood Country Club championship is now in progress. The first flight will play at scratch, and all the others at handicap. Following are the pairings:

FIRST FLIGHT

[illegible]

SECOND FLIGHT

[illegible]

THIRD FLIGHT

[illegible]

FOURTH FLIGHT

[illegible]

FIFTH FLIGHT

[illegible]

SIXTH FLIGHT

[illegible]

SEVENTH FLIGHT

[illegible]

Soccerites in Three Battles

Three exciting cup games are scheduled for tomorrow at Loyola ground when local teams battle out the first round of the Southern California cup competition. The first game will be played at 11 o'clock when Richfield Oil and Sons will fight out a gruelling ninety minutes to decide who passes into the second round.

Richfield will have a full team available but they will have to go some to overcome the smart Sons squad. Referee Mitchell will take charge of this match.

At 1 o'clock Pasadena and Magyars draw swords. Manager Claude Brown says his team will be at full strength but Magyars will be real hard to beat. Referee Hoyle will handle the whistle in this event. The feature tilt will be at 3 o'clock when [illegible] the L.A.A.C. line up against the Scots.

SONNENBERG WINS AGAIN

SALT LAKE CITY (Utah) April 5. (AP)—"Dynamite" Gus Sonnenberg, Boston, successfully defended his heavyweight title here tonight, in a contest with John Spellman, Providence, R. I. Sonnenberg won two straight falls with the flying tackle, the first in twenty-one minutes and the second in six minutes.

RABBIT PUNCHES

BY PAUL LOWRY

TWO "BIG MEETS"

THERE are two sparkling track meets on the calendar today—the Southern Conference affair at the Coliseum and the "big meet" between Stanford and Southern California at Palo Alto.

Occidental and Stanford are the favorites in the respective meets. The Tigers won the conference championship by winning every dual meet on their schedule and have a well-balanced team—one capable of holding its own on both track and field.

However, it is in the running events that the Tigers with Goodheart, Ruth, Belman, Appleton and Smith that the wearers of the Black and Gold will score heaviest.

In the North Stanford, I.C.A.A.A.A. champions for the past two years and with a simply amazing coterie of weight performers, figures to "take" the Trojans.

There is some dispute over the result and a few of the dopesters have gone so far as to predict a win for the Trojans. This is not impossible, but it is improbable. There will have to be several distinct upsets along the line to bring about a Trojan triumph.

* * *

A MULE EPIC

IN ALL probability one of the greatest races of the day in the north will be the first event—the mile run—which will bring together Alex McKinnon, the Stanford senior, and Vic Fitzmaurice, the Trojan sophomore.

McKinnon was a 4m. 23s. man two years ago, but he slipped last year. Reports from the North say he has regained his form and ran under 4m. 30s. in the Seattle indoor meet.

Fitzmaurice did 4m. 29s. against the Olympic Club, and then was switched to the half for the Occidental and California meets. He did 2m. 1s. against the Tigers and 1m. 58s. in the meet with California.

He has demonstrated wonderful competitive spirit, and the battle with McKinnon should be an epic.

However, the way the points fall in the 220, broad jump, high hurdles and two-mile probably will settle the issue.

The Trojans haven't won a meet from Stanford since 1926 when the protested points of Roy Shawhan, who placed second in the mile, won for the Trojans 67½ to 63½.

There was more oratory over the outcome of this meet than any ever held before or since.

It finally involved the presidents of the two universities. President Von KleinSmid of Southern California returned the victory to Stanford because of Shawhan's ineligibility and Wilbur of Stanford refused to accept it.

And it finally wound up in the books as a Trojan triumph. That was the meet in which Bud Houser established the discus record which Eric Krenz ruined this spring.

* * *

WATCH GEORGE DO IT

SOME of the smaller schools will cut into the points of the bigger institutions in the Southern Conference meet today.

Nate George, the colored wonder of Whittier, is bound to win both the 100 and 220, and it is entirely possible that he might also grab the quarter mile.

He did this in the Redlands meet this year, winning the quarter after taking the two short sprints. His time was 51 4-5s., just a shade slower than the time in which Appleton of Occidental won at Pomona.

* * *

SAL AND MORGAN

BABY SAL and Tod Morgan for the latter's junior lightweight title. That's the fight.

Santiago Zorilla made a poor bid the other night while his alternate fought a spectacular and two-round knockout battle against Jimmy Fox.

Fox is not a main eventer, but he's always been a good boxer and a game, courageous kid.

But these qualities went for nought before the short but powerful right-hand punches of Sal.

Sal weighed 135½ the other night, but his manager claims the boy put on the excess baggage during the two-day postponement of the championship battle.

MISSIONS GET NEW NAME AND WIN GAME

SAN FRANCISCO, April 5. (AP)—Having acquired a new nickname, that of the "Reds" instead of the "Bells," the San Francisco Mission club stepped out today and made it three straight over the Seals with a 7-2 win. As a result the Seals are firmly intrenched in the cellar of the Coast League. The Reds reached Mails, Seals southpaw, early and pounded him hard for the six innings he pitched, all runs and thirteen of the fourteen hits being made off him. The Mission club officially changed its nickname to "Reds" as the monniker "Bells" proved unpopular.

SAN FRANCISCO	AB	H	O	A
Crosetti,ss	4	3	4	3
Pinelli,3b	4	3	1	4
L'gford,cf	4	0	2	0
Suhr,1b	3	0	10	1
Jolley,rf	3	0	2	0
Wingo,lf	3	1	1	0
Baker,2b	4	0	1	2
Polvogt,c	2	0	3	0
Mails,p	2	0	0	1
Coleman,x	1	0	0	0
Glynn,p	0	0	0	0
Thurston,z	1	0	0	0
Lawrence,y	1	0	0	0
Totals	32	7	24	13

MISSION	AB	H	O	A
M'ligan,3b	4	1	2	0
Finn,2b	5	3	0	5
Boone,rf	4	2	2	0
Hufft,lf	5	2	2	0
Sherl'k,1b	5	2	7	0
Scott,cf	3	1	7	0
Slade,ss	3	0	4	3
Hofmann,c	4	2	3	0
Nelson,p	4	1	0	0
Totals	37	14	27	9

x—Batted for Polvogt in 8th.
z—Batted for Glynn in 9th.

SCORE BY INNINGS

San Francisco ...0 0 1 0 0 0 0 0 1— 2
Base hits ....2 0 2 0 1 0 0 1 1— 7
Mission ....1 2 0 1 0 3 0 0 x— 7
Base hits ....3 3 2 2 0 3 0 1 x—14

SUMMARY

Errors — Crosetti, Mulligan. Innings pitched—By Mails, 6. Charge defeat to Mails. At bat—Off Mails, 30. Hits batted—Off Mails, 13. Runs scored—Off Mails, 7. Runs responsible for—Mails, 5; Nelson, 2. Struck out—By Mails, 2; Nelson, 3. Bases on balls—Off Mails, 3; Nelson. Home runs—Boone, Wingo. Two-base hits—Crosetti, Sherlock, Pinelli. Sacrifice hits—Suhr, Boone. Runs batted in—Hufft, Boone, 2; Finn, 2; Suhr, Wingo. Double play—Slade to Sherlock. Passed ball—Polvogt. Umpires—Kolls, Green and Sweeney. Time of game—1h. 50m.

SACS WIN FROM PORTLAND CLUB

SACRAMENTO, April 5. (AP)—A pitchers' battle between Max Rachac and Jack Knight ended in favor of the former, after ten sensational innings of baseball here today, Sacramento coming from behind in the ninth and tenth to tie and win from Portland, 3 to 2. Base hits by Camilli were the deciding factors in the victory, the young first sacker doubling in the ninth to tie the game and singling in the tenth to win it. Four double plays aided Knight in the early part of the game. Score:

PORTLAND	AB	H	O	A
Staley,3b	4	0	2	3
Cronin,ss	4	2	2	4
Hillis,2b	5	2	4	6
Keesey,1b	5	1	11	3
Jahn,lf	5	1	0	0
Bush,rf	5	1	1	0
Bates,cf	4	2	1	0
Rego,c	2	0	5	0
Knight,p	4	1	3	1
Totals	38	10	z29	17

SACRAMENTO	AB	H	O	A
French,ss	4	3	2	3
Monroe,2b	5	2	2	3
Camilli,1b	5	2	12	2
Harris,rf	4	1	2	1
Rohwer,lf	3	0	1	0
Koehler,c	4	2	5	1
M'L'glin,3b	3	1	1	1
Burke,cf	4	0	4	0
Rachac,p	4	0	1	1
Severeid,c	0	0	0	0
Hoag,x	0	0	0	0
Totals	36	11	30	12

z—One out when winning run scored.
x—Ran for Koehler in 9th.

SCORE BY INNINGS

Portland ....0 0 1 0 0 0 0 1 0 0— 2
Base hits ....0 1 2 1 0 0 2 3 1 0—10
Sacramento .....0 1 0 0 0 0 0 0 1 1— 3
Base hits ....2 1 0 1 0 1 1 1 2 2—11

SUMMARY

Runs responsible for—Knight, 3; Rachac, 2. Struck out—By Knight, 3; Rachac, 4. Bases on balls—Off Knight, 3; Rachac, 2. Hit by pitched ball—Rego. Two-base hits—Keesey, Camilli, French. Sacrifice hits—Koehler, Rego. Runs batted in—McLaughlin, Hillis, Bush, Koehler, Camilli. Double plays—Keesey to Cronin to Knight; Cronin to Hillis to Keesey; Cronin to Keesey; Staley to Hillis to Keesey. Time of game—1h. 42m. Umpires—Genshlea and Powell.

SEATTLE SCORES WIN OVER OAKS

OAKLAND, April 5. (AP)—Seattle scored a 6-to-2 victory over the Oaks here this afternoon when "Big Jim" Edwards held the home team to three hits.

George Boehler was touched for eleven hits but received poor support from his infield.

SEATTLE	AB	H	O	A
H'therly,3b	4	0	0	1
Johnson,2b	3	0	1	1
A'derson,cf	3	2	2	0
Barbee,rf	4	0	4	0
M'Dan'l,1b	3	2	8	0
Eckh'dt,lf	4	2	8	0
E'worth,ss	4	1	1	2
Borreani,c	4	3	5	0
Edwards,p	2	1	0	2
Totals	31	11	27	6

OAKLAND	AB	H	O	A
Frazier,cf	4	0	1	0
Reese,2b	4	0	7	2
Fenton,1b	4	0	8	1
Arlett,rf	3	2	0	0
Brooks,lf	3	0	5	2
Burns,c	3	0	2	3
Vergez,3b	3	1	2	1
Dean,ss	0	0	0	3
Boehler,p	3	0	1	2
L'mbardi,x	0	0	0	0
M'Isaacs,ss	1	0	1	1
Totals	28	3	27	15

x—Batted for Dean in 4th.

SCORE BY INNINGS

Seattle ....2 0 2 0 1 0 1 0 0— 6
Base hits ....1 1 3 1 1 1 1 2 0—11
Oakland ....0 1 0 1 0 0 0 0 0— 2
Base hits ....0 2 0 0 0 0 0 0 1— 3

SUMMARY

Errors—Fenton, Dean, 2. Two-base hits—Ellsworth, Arlett, 2; Vergez. Runs batted in—Anderson, McDaniel, Vergez, Eckhardt, 2; Lombardi. Stolen base—Heatherly. Sacrifice hits—Johnson, Edwards, 2; Burns, Lombardi, McDaniel. Double plays—Dean to Reese to Fenton; Reese to McIsaacs to Fenton. Runs responsible for—Boehler, 3; Edwards, 1. Struck out—By Boehler, 3; Edwards, 4. Bases on balls—Off Edwards, 4; Boehler, 5. Passed ball—Burns. Time of game—1h. 45m. Umpires—Chadbourne and Casey.

NORTHWESTERN TEAM LOSES

FAYETTEVILLE (Ark.) April 6. (AP)—The Northwestern University baseball team dropped a game here today to the University of Arkansas.

JOE GUERRERO TO GO AGAINST RUSSO

Lightweights top tonight's fight card at the Main Street Athletic Club. Joe Guerrero, who is gunning for a shot at Baby Sal, the San Bernardino terror, will meet Tony Russo, Jersey City 133-pounder, in the main event.

In the semi-wind-up, Hymie Miller and Manuel Trevino, featherweights, will engage in a return battle. They fought a draw a few weeks ago. Other bouts include Kewpie Hernandez vs. Faster Manalo, 115 pounds; Jimmy Martinez vs. Henry Miano, 110 pounds; Tony Cardoza vs. Vernon Gillett, 140 pounds, and Howard Johnston vs. Jack Chavez, 154 pounds.

BARGE BILLINGS TO LURE ANGLERS

It was announced yesterday by Capt. Cliff Morris at the Santa Monica pier that the big barge Billings will go into commission off the beach city a week from tomorrow.

The Billings is one of the finest and largest barges ever to be put in angling service at the local beaches. A speedboat is to be used to carry anglers to the barge and the return to the pier.

WIND ENABLES KRUGS TO WIN

Heath Loses Fly in Breeze; Winning Run Scores

Augie Walsh Holds Vittmen to Half-Dozen Hits

Statz and Bonowitz Turn in Sensational Catches

(Continued from Ninth Page)

near-clash needs must be stricken from the records, but, anyhow, the Hollywood manager evidently hit upon a phrase that got under the tough epidermis of Hannah, for Truck took a few steps toward Vitt and remarked something about slapping somebody's face, but eventually changed his mind before catching up to Oscar.

To get back to the balmy breezes, though, the wind gave Heath trouble on more than one occasion. The same zyphers also were more or less directly responsible for Hannah's losing his temper. In fact the wind and Heath and Hannah and Vitt were all tied up during the leading events of yesterday's exciting struggle.

HANNAH LOSES TEMPER

Hannah hit a pop fly in the sixth inning and neglected to run it out, inasmuch as he thought it was going to fall foul. The wind, however, blew the ball not only fair but out of the reach of the dizzy Mister Heath. Mickey picked up the ball and tossed it to Wetzel for a putout and some of the noisy fans began broadcasting a razzberry chorus at Hannah. Truck replied with "Front Page" fervor and was in no mood for joking when Vitt came along. Later in the game Hannah was on first when Walsh hit a pop fly in Heath's direction. Mickey staggered around under this one, also, and dropped it. Hannah had to play safe on the ball and was forced at second, Heath to Lee. Added to Truck's windy troubles, he was hit by pitched balls twice, so you can see that his peace of mind was considerably disturbed by the afternoon's series of events.

Aside from hitting the winning pop fly, Walsh pitched a brilliant brand of ball, but for one lapse in the sixth. Augie let the Stars down with six hits during the eleven innings, but he grew wild in the sixth and issued all five of his walks to force in two runs and let Hollywood tie the score.

Wetzel retired after six innings and Dick McCabe finished. McCabe hurled nice ball but he couldn't continue shutting out the Seraphs as long as his mates weren't able to catch the pop flies. It was a tough defeat for McCabe, but it would have been a tougher one for Walsh.

There were numerous brilliant plays, outstanding being the catches of Jigger Statz, Joe Bonowitz and a great stop and throw by Dud Lee. Statz made one of his customary thrilling stabs in the fifth, robbing Wally Rehg of the extra-base blow with one man on base. Bonowitz temporarily saved the game for Hollywood in the eleventh when, just before Walsh hit his pop fly single, he picked Pinch-Hitter Wes Schulmerich's line drive off the center-field bricks with one hand after a lengthy sprint. Lee's brilliant play robbed Jacobs of a hit after the ball had been slowed down to a walk by sizzling off of McCabe's puppies.

ANGELS SCORE FIRST

The Angels were first to score, a couple of swats putting over a run off Wetzel after two were out in the second inning. After Berger had lofted to Bonowitz and Tolson had watched a third strike float over the plate, Ray Jacobs started trouble for the Hollywood hurler by beating out a hesitating dribbler down the third-base line for an infield hit. Carl Dittmar followed with a two-base smash to right center and Jacobs scored all the way from first, but Bonowitz helped him with a throw-in that apparently had no particular destination. With a good throw-in there would have been a close play at the plate.

Hollywood put across a tying marker in the fourth inning, also after two were out. Heath started the excitement with two away when he slapped a double into right field. Leo Ostenberg followed with a smashing single to center and Heath came home.

Earl Webb put the Angels out in front again in the fifth when, with Statz on second by virtue of a single and Jones's infield out, he larruped one into the bleachers for his fourth homer of the season.

Walsh struck his wild streak in the sixth and walks to Bonowitz, Ostenberg, Bassler, Shellenback, batting for Wetzel, and Lee gave the Stars their tying tallies.

The count remained knotted until the eleventh, with one away, Dittmar blasted his second double of the day to right center. Rehg almost caught the ball but the wind helped him misjudge it. It was here that Bonowitz made his sensational catch of Schulmerich's line drive and then Walsh followed with a pop fly that glided on the breeze to fair territory and allowed Dittmar to score the winning run.

Walsh retired the Stars in order in their half of the eleventh. The score:

LOS ANGELES	AB	H	O	A
Statz,cf	5	1	7	0
Jones,3b	5	3	2	2
Webb,rf	4	1	2	0
Berger,lf	4	1	6	0
Tolson,1b	3	0	8	0
Jacobs,2b	4	1	2	1
Dittmar,ss	5	2	1	2
Hannah,c	2	0	5	0
Walsh,p	5	2	0	3
Schul'ch,z	1	0	0	0
Sandberg,c	0	0	0	0
Totals	38	11	33	8

HOLLYWOOD	AB	H	O	A
Lee,ss	4	2	5	3
Maloney,2b	5	1	4	0
Albert,rf	2	0	2	0
B'nowitz,cf	4	0	8	0
Carlyle,lf	5	0	3	0
Heath,1b	5	2	8	3
Ost'berg,3b	4	1	0	0
Bassler,c	4	0	2	3
Wetzel,p	1	0	3	6
Rehg,rf	3	0	0	0
Shellen'k,x	0	0	0	0
McCabe,p	1	0	0	3
Totals	38	6	33	18

x—Batted for Wetzel in 6th.
z—Batted for Hannah in 10th.

SCORE BY INNINGS

Los Angeles ..0 1 0 0 2 0 0 0 0 0 1— 4
Base hits ....0 2 1 0 3 0 2 0 0 1 2—11
Hollywood ....0 0 0 1 0 2 0 0 0 0 0— 3
Base hits ....0 1 2 2 0 0 0 0 1 0 0— 6

SUMMARY

Innings pitched—By Wetzel, 6. Charge defeat to McCabe. Hits batted—Off Wetzel, 6. Runs scored—Off Wetzel, 3. Runs responsible for—Walsh, 3; Wetzel, 3. Struck out—By Walsh, 3; Wetzel, 2. Bases on balls—Off Walsh, 5; Wetzel, 3. Hit by pitched balls—Hannah by Wetzel; Hannah by McCabe. Wild pitch—Wetzel. Home run—Webb. Three-base hit—Jones. Two-base hits—Dittmar, 2; Heath. Sacrifice hits—Statz, Webb. Runs batted in—Dittmar, Ostenberg, Webb, 2; Walsh, Shellenback, Lee. Double plays—Wetzel to Lee to Heath; Walsh to Dittmar to Tolson. Time of game—2h. 6m. Umpires—Fanning and Cady.

JOHNNY FALCON TO TELL HOW HE GOT START AS ATHLETE

Johnny Falcon, who won the Junior Olympic Games championship of the United States last summer, will start a series of articles in tomorrow morning's Times. The Azusa boy tells how he got started as an athlete and how, with the aid of good coaching, he developed to a point where he was able to outscore all opponents. It is an interesting story and will continue through eight issues.

CARDS WIN SWIM CROWN

Trojans Finish Second in Titular Tank Meet at Palo Alto; Simmons Double Winner

STANFORD UNIVERSITY, April 5.—Scoring 51 points, the Stanford varsity swimming team won the championship of the southern division of the Pacific Coast Conference in a meet held this afternoon in the Encina Gym pool here. U.S.C. took second place with 34 points, U.C.L.A. third with 15 and the University of California fourth, with 6 markers.

Simmons of U.S.C. was the only double winner of the day, taking the 100 and 440-yard free-style events. The extreme cold kept the swimmers from making any sensational times. The results follow:

800-foot relay—Won by Stanford: team composed of Driggs, Brown, Bramel and Harrison; second, U.S.C.; third, U.C.L.A.; fourth, California. Time: 2m. 25.4s.

Breast stroke—Won by Burns (S.;) second, Cundall (S.;) third, Bittke (S.C.;) fourth, Raeder (S.) Time: 2m. 50.2s.

50-yard free style—Won by Harrison (S.;) second, Kendall (S.C.;) third, Sault (S.C.;) fourth, Kennison (U.C.L.A.) Time: 25s.

440-yard free style—Won by Simmons (S.C.;) second, Brown (S.;) third, Reynolds (U.C.L.A.;) fourth, Rintapnu (C.) Time: 5m. 30s.

150-yard back stroke—Won by Driggs (S.;) second, Kendall (S.C.;) third, Dressler (S.C.;) fourth, Smith (S.) Time: 1m. 54.4s.

100-yard free style—Won by Simmons (S.C.;) second, Bramel (S.;) third, Lucy (S.;) fourth, Hartman (U.C.L.A.) Time: 58.8s.

Diving—Won by Throndson (S.;) second, Marsh (S.;) third, Davis (U.C.L.A.;) fourth, Smith (U.C.L.A.)

Medley relay — Won by Stanford (Driggs, Burns, Brown;) second, U.S.C.; third, U.C.L.A.; fourth, California. Time: 3m. 27.6s.

JOHNNY RISKO TAKES VERDICT

(Continued from Ninth Page)

land man with anything that resembled a dangerous punch, and fought a losing battle shortly after the start of the opening round.

Risko carried the fight to Von Porat from start to finish. He was ripping, tearing and slashing at every opening, giving Von Porat no rest throughout. The Chicagoan made several attempts to stay in the running, but always Risko managed to keep his lead by aggressive fighting that saw him beating his taller opponent to every punch.

Bruin Matmen Take Laurels

BERKELEY, April 5. (AP)—Wrestlers from the University of California at Los Angeles cleaned up in the intercollegiate minor sports program matches held here today. The U.C.L.A. entrants scored 20 points. California's grapplers carried away 14 points and the California Aggies were shut out.

Summary:

118 pounds—Tsurutani, U.C.L.A., threw Sasaki, California, in 3m. 10s.
118 pounds—Tsurutani, U.C.L.A., threw Aujula, California Aggies, in 7m. 10s.
128 pounds—Nemir, California, decisioned Orshoff, U.C.L.A.
138 pounds—Pertner, U.C.L.A., threw Hoffman, California, in 1m. 50s.
148 pounds—Minnock, U.C.L.A., threw Kindig, California, 6m. 35m.
158 pounds—Capt. Mattson, California, decisioned Capt. Gould, U.C.L.A.
168 pounds—Ruckle, U.C.L.A., threw Del Pero, California, 5m. 45s.
178 pounds — Kondrashoff, California, decisioned Noble, U.C.L.A.
Heavyweights—Handy, California, threw Nelson, U.C.L.A., 2m. 30s.

Santa Ana to Get Franchise

Announcement was made yesterday that Santa Ana, rather than Ventura, would be a franchise holder in the California Class D Baseball League which will open a 130-game season next Wednesday.

The Ventura franchise was taken over by a number of Los Angeles men who will move it to Santa Ana, calling their organization the Orange county club. The change will have no effect on the schedule announced earlier in the week, Orange county being substituted for Ventura.

Other clubs in the circuit are San Diego, Bakersfield and San Bernardino. They will play six games a week, one each on Wednesday, Thursday, Friday and Saturday, and a double-header on Sunday.

Foul Tips

Bobby Jones got back into the Angel lineup at third base yesterday after an enforced layoff caused by his being hit on the elbow by a pitched ball and continued his good hitting. Bobby clicked out a triple and two singles in five times at bat.

* * *

Carl Dittmar laced out two doubles for the Seraphs, driving in one and scoring the wininng marker, as well as playing a nice game at short.

* * *

Dud Lee and Mickey Heath were the only Hollywooders to make more than one hit off Walsh's offerings.

* * *

Heath wasn't the only athlete bothered by the wind on high flies yesterday. Bill Albert looked so bad on three occasions that Skipper Vitt sent in Wally Rehg to finish the game.

* * *

Slug Tolson didn't get a fielding chance at first base for the Angels until the seventh inning when Bonowitz was thrown out by Walsh.

* * *

Mike Maloney got an odd putout in the tenth inning. Jacobs hit a line drive back through the box that hit McCabe on the ankle. The ball bounced into the air off McCabe's hoof and Maloney caught it before it touched the ground for a putout.

* * *

Either Carl Holling or Red Roberts will be on the mound for Los Angeles today. Vitt has either Shellenback or Johns available to come back at the Angels.

* * *

There's no love lost between the Angel and Hollywood players. Wouldn't be at all surprised if some of the boys got to swinging punches either today or tomorrow.

TROJAN FROSH TRIM TUSTIN PREPS, 9-2

The University of Southern California freshman baseball team defeated Tustin High School yesterday, 9 to 2. Arbelbide, frosh first baseman, registered three hits out of four times up. The score:

	R.	H.	E.
Southern California	10	9	2
Tustin	5	2	2

Batteries: Tustin—T. Cooper and Thiery; Southern California—Morin, Kelly, Clarke, Wilingham and Mallory.

Tigers Trim Moor Runners

South Pasadena High's track and field squad nosed out their ancient rivals, the Alhambra Moors, 57 1-3 to 55 2-3, yesterday, on the Moor's oval. Although Alhambra won the majority of first places, the Tigers' second and third place strength won the meet for them. Jack Hugh of Alhambra copped high-point honors with 16 1-4 points. Rugh won both sprints, the shot put and ran on the winning relay team. Summary:

TRACK EVENTS

880-yard run—Won by Suniga (A.) Rothschild (S.P.) second, McLean (S.P.) third. Time, 2m. 8 2-5s.

100-yard dash—Won by Rugh (A.) Mohler (A.) second, Spurr (S.P.) third. Time, 10 1-10s.

120 high hurdles—Won by Anderson (A.) Dix (S.P.) second, Plumb (S.P.) third. Time, 16 1-5s.

440-yard dash—Won by Heckman (A.) Sparling (S.P.) second, Stearns (S.P.) third. Time, 54 5-10s.

220-yard dash—Won by Rugh (A.) Spurr (S.P.) second, Cole (A.) third. Time, 23 7-10s.

Low hurdles—Won by Plumb (S.P.) Anderson (A.) second, McAllister (S.P.) third. Time, 27 1-5s.

Mile run—Won by Froom (S.P.) Hart (A.) second, Roe (S.P.) third. No time.

Relay—Won by Alhambra (Mohler, Rugh, Smiser, Cole.) No time.

FIELD EVENTS

Pole vault—Tie for first between Packard (S.P.) and Creswell (S.P.) Mohler (A.) third. Height, 10ft. 6in.

Shot—Won by Rugh (A.) Grider (S.P.) second, Brousseau (A.) third. Distance, 40ft. 8in.

Discus—Won by Grider (S.P.) Viel (A.) second, McCue (S.P.) third. Distance, 113ft.

High jump—Won by Dix (S.P.) tie for second between Brest (A.) Dewar (S.P.) and Emanuell (A.) Height, 5ft. 7in.

Broad jump—Won by McDavitt (S.P.) Mohler (A.) second, Creswell (S.P.) third. Height, 20ft. 4½in.

Final score—South Pasadena, 57 1-3; Alhambra, 55 2-3.

RODRIGUEZ IN BOUT VICTORY

(Continued from Ninth Page)

best of it, and thereby earned the decision. The round by round count gave five rounds apiece to each battler.

Mickey O'Neil and Freddy Fitzgerald, a couple of willing young lightweights, battled six rounds to a draw in the special event. In the special event Leonard Bennett knocked out Kenneth Johnson in the fourth stanza. Johnson, one of Tom Kennedy's boys, folded up like a wet rug. Mark Judge trimmed Les Ostrum over the four-round route. Cupey Hernandez copped the four-round opener from Wellington O'Connor.

COCHRAN EVEN UP WITH FELIX GRANGE

NEW YORK, April 5. (AP)—Welker Cochran of Hollywood evened up his twelve block 18.2 balkline billiards match with Felix Grange, of France, by taking both of the 300-point blocks today. Each now has won five blocks.

This afternoon Cochran won 300 to 189, in nine innings. His high run was 84; Grange's 66. Tonight Cochran ran out the block in five innings, 300 to 45. He closed out the block with an unfinished run of 270. Grange's best cluster was one of 42.

FRANKLIN SHUTS OUT ALHAMBRA NINE, 7-0

Coach Bill Lopez's hard-hitting Franklin baseball nine shut out the Alhambra Moors, 7-0, yesterday afternoon on the Panthers' diamond. Sal Machuca, Franklin hurler, starred, fanning fourteen Moor batsmen besides getting three hits out of four trips to the plate. Childers, Franklin first baseman, rapped out a triple for the longest hit of the day.

The score:

	R.	H.	E.
Franklin	7	12	2
Alhambra	0	4	2

Machuca, Redondo and McCue; Amslinger, Forbes and Winterbottom.

VARGAS TAKES EASY BOUT FROM DELANEY

SAN FRANCISCO, April 5. (AP)—Joe Vargas, 151, Fresno, hammered his way to an easy ten-round decision over Paul Delaney, 150, of Spokane, at Dreamland Auditorium here tonight.

From the third round on, Vargas used Delaney's midsection for a punching bag and buried rights and lefts steadily to have the Spokane boy in a bad way on several occasions.

THOMAS CROOKE DIES

WASHINGTON, April 5. (AP)—Thomas Crooke of Washington, former professional baseball player and umpire, died today of injuries received last night in the wreck near Quantico, Va., of a large bus which carried the Cornell baseball team to Washington.

The other injured are expected to recover.

TIGER NINE WINS

South Pasadena Tiger baseball nine handed the Citrus Union High horsehiders a 6-3 beating yesterday afternoon at Citrus. Wessell hurled for South Pasadena, while Herrin worked on the mound for Citrus. Score:

	R.	H.	E.
South Pasadena	6	7	2
Citrus Union	3	2	2

Batteries: Wessell and Kintham; Herrin and Hawes.

Wilson Stars as Caltech Team Captures Annual Freshman Conference Track Battle

AZTEC ATHLETE COPS 22 POINTS

Records Fall in Javelin, Half, Quarter-Mile

Balanced Engineer Squad Outscores Southerners

Take Digits in Every Event Except Half-Mile

BY BELMAN MORIN

A couple of boys from the border [illegible] a mighty sweet duet in the [illegible]-Southern Conference frosh track meet at Pasadena yesterday. It wasn't quite good enough to cop the crown jewels, but it was by far the most interesting and colorful feature of an otherwise not-too-interesting struggle. Scoring points in every event except the half-mile, Caltech won the meet with a total of [illegible] digits, and it's just lucky for [illegible] that Coach Charley Peterson [illegible] bring up a trio from San [illegible]-providing, that is, that the [illegible] man is as good as the other.

BOB STREHLE.

As it was, the two-man Aztec [illegible] finished second with 44 1-6 [illegible] Pomona College had 36 5-6, [illegible] University 2 5-6, Occidental 10 4-6 and Whittier 10 3-6. [illegible] meet was transferred from Occidental to Pasadena at the last [illegible] when it was found that the [illegible] field was too badly rain-[illegible] for use.

THREE NEW MARKS

[illegible] new records were set, two [illegible] by one of these phenomenal San Diego yearlings, and the [illegible] by a Pomona athlete. Law[illegible] Peterson, a powerful middle-[illegible] lowered the marks in [illegible] and half-mile, shaving a [illegible] seconds off the former and [illegible] off the latter. His time [illegible] the quarter was 51.3s. and [illegible] through the half in 2m. 3.6s. [illegible] were run in the teeth [illegible] a driving wind that made the [illegible] head low and dig when they [illegible] into the stretch.

Peterson was one-half of the [illegible] Diego team. The other is [illegible] of the most wonderful all-[illegible] athletes who ever drew [illegible] a spike in the Southern [illegible]. Jack Wilson, who [illegible] in mind of a youthful [illegible] with his sharply [illegible] profile and crisp, curly [illegible], rolled up 23 points [illegible] and put Peterson [illegible] to win the relay by [illegible] some 15 yards [illegible], was the high-[illegible] of the meet.

[illegible] the hundred, both [illegible] the broad jump, took [illegible] the shot and clicked off [illegible] quarter. In the relay, he [illegible] a good 15 yards [illegible] a Tech athlete, tore into [illegible] passed the boy at the 220 [illegible] down the stretch [illegible] to the good. Peterson [illegible] is holding that lead.

WHOLE TEAM

[illegible] and Peterson scored practically all of San Diego's 44 points, [illegible] want to give the 5 in [illegible] to them. It certainly [illegible] have been won with anyone [illegible] in their places. They will be a [illegible] to Coach Charley Peterson on [illegible] next year. Both are [illegible] and competitive athletes, the kind [illegible] to win no matter how [illegible] the other guy is. Wilson runs [illegible] hurdles with ease and grace. [illegible] has power to burn in the [illegible] distances. He wasn't pressed [illegible] either race yesterday and [illegible] goes that he ran 1:57 in [illegible] not so long ago.

It was simply a case of too [illegible] balanced strength against [illegible] individuals in the [illegible] San Diego duel yesterday. [illegible] Engineers only won [illegible] events with a tie in two [illegible] whereas San Diego took [illegible] and tied for one. The [illegible] didn't have any other [illegible], however, and the re-[illegible] points added up against [illegible] finally overtaking their [illegible] when the returns from [illegible] events began to come [illegible].

[illegible], the bushy-haired son [illegible] Los Angeles minis[illegible] turned the tide of battle [illegible] San Diego when he came up [illegible] to win the discus. [illegible] the finals started, he wasn't [illegible] the first four, but on his [illegible] he tossed the plate out [illegible] the field, taking the points [illegible] and pushing a San [illegible] out of the money. At [illegible] Tech was some 2 points [illegible] the southerners. That put [illegible] to the good, and they [illegible] another in the javelin, [illegible] didn't make any dif-[illegible] all, when it came. [illegible] was high-point man for [illegible] with thirteen points, [illegible] in three weight events.

BROTHER ACTS

[illegible] acts had a prominent [illegible] the program. Jack Wilson [illegible] brothers at San Diego State, [illegible] are good athletes, [illegible] in his class. And the [illegible] the three busted records [illegible] by Jack McKnight, whose [illegible] is a Pomona College [illegible] McKnight's 173 feet [illegible] shattered a three-[illegible] mark established by Joe [illegible] of Pomona, in 1926. It was [illegible] than 164 feet. [illegible] were by far the [illegible] half of the pro-[illegible] a cold, chilling wind, [illegible] were good, whereas [illegible] in the field—with the [illegible] javelin—were uni-[illegible]. The results and sum-[illegible]

BRUINS TAKE ON FRESNO

Harry Trotter's Track Team Slated to Go Against Northern Squad This Afternoon

Coach Harry Trotter and twenty of his University of California at Los Angeles track-and-field athletes left last night for Fresno, where they will meet the Fresno State Teachers' College tracksters in a dual meet this afternoon. The Bruins are heavily favored to defeat the Teachers by a comfortable margin, despite reports that the Fresno track aggregation is a powerful outfit.

Among Coach Trotter's cinderpath stars who made the trip to Fresno are Capt. Alex Gill, stellar high jumper; Johnny Hill, fleet sprinter in the 100-yard dash and also a cinch for first place in the shot put; Bill McCarty, quarter-miler; Morford Riddick, half-miler; Ray Smith, miler; Carleton Waite, distance runner in the two-mile event; Art Watson, runner in the 220-yard dash; Bill Hoye, broad-jump star; Bert La Brucherie, hurdler in the high barriers event; Smith, the javelin hurler, and Ansel Breniman, pole-vaulter, broad-jumper and discus thrower.

The Fresno State Teachers are by no means a push-over outfit, for they scored rather heavily against the University of California, Berkeley, Golden Bears. Jackson, Teacher sprinter, has a record time of 9 7-10s. in the 100-yard dash. In the hurdles, the Bruins' poor event, Charlie Kaster can hit 15s. flat in the high sticks, and shade 25s. flat in the low barriers. Abbott of Fresno, recently traveled the mile in 4m. 28 9-10s., a better time than any Bruin distance star can do. However, the northern outfit is lamentably weak in the field events, and there the Bruins will outdistance their rivals in the point-scoring column, if all dope pans out.

Davis (P.) second; Skode (T.) third; Green (S.D.) fourth. Time, 4:40.4.
Two-mile run—Won by Cunliffe (P.); Skoog (C.) second; White (P.) third; MacDonald (S.D.) fourth. Time, 10:22.8.
120-yard high hurdles—Won by Wilson (S.D.); Zabriskie (P.) second; Hayes (C.) third; Breckenridge (S.D.) fourth. Time, :16.2.
220-yard low hurdles—Won by Wilson (S.D.); Zabriskie (P.) and Woods (T.) tied for second; Hayes (T.) fourth. Time, :27.
Relay—Won by San Diego (Peterson, Wilson, Raney and Smith); Caltech, second; Pomona, third; Occidental, fourth. Time, 3:33.

FIELD EVENTS

High jump—Hayes (T.) and Munger (W.) and Bates (S.D.) and MacDonald (O.) and Lewis (O.) and Parsons (T.) tied for first. Height, 5ft. 4.7in.
Broad jump—Won by Wilson (S.D.) 19ft. 5¼in.; Barton (T.) second, 19ft. 3½in.; Fleming (P.) third, 18ft. 9in.; Shaul (T.) fourth, 18ft. 2½in.
Pole vault—Won by Durham (R.) and Jones (T.) tied at 11ft. 6in.; Blee (O.) third, 11ft.; Shelton (P.) Woods (T.) Shreve (S.D.) tied for fourth. Height, 10ft. 6in.
Shot put—Won by Rucker (W.) 37ft. 7.1in.; Shuler (T.) second, 36ft. 8in.; Wilson (S.D.) third, 36ft. 5in.; Hezmalhalch (P.) fourth, 35ft. 5½in.
Discus throw—Won by Shuler (T.) 113ft. 1¼in.; Rucker (W.) second, 112ft. 3in.; Simpkinson (T.) third, 104ft. 1¼in.; Matthews (S.D.) fourth, 103ft. 4¼in.
Hammer throw—Won by Shuler (T.) 96ft. 11in.; Potter (R.) 96ft. 4½in., second; Collins (R.) third, 95ft. 5in.; Rucker (W.) fourth, 90ft. 1½in.
Javelin throw—Won by McKnight (P.) 173ft. 1in. (new record); Matthews (T.) second, 148ft. 3in.; Witter (S.D.) third, 146ft.; Richert (O.) fourth, 138ft. ¼in.

Coast League Leaders

(Including Thursday, April 4.)

BATTERS

	G.	AB.	H.	P.c.
Thurston, San Fran.	7	12	5	.583
Harris, Sac.	9	33	17	.515
Steinecke, Seattle	7	21	10	.476
Rumler, Hollywood	7	22	10	.455
Jacobs, Los Angeles	9	32	15	.469
Barbee, Seattle	9	37	17	.459

HOME RUNS

Barbee, Seattle	4
Bush, Portland	3
Webb, Los Angeles	3
Warren, Los Angeles	2
Severeid, Sacramento	2
Keesey, Portland	2
Carlyle, Oakland	2
Tolson, Los Angeles	2

PITCHERS

	W.	L.	P.c.
Daglia, Oakland	2	0	1.000
Johns, Hollywood	2	0	1.000
Holling, Los Angeles	2	0	1.000
Barfoot, Los Angeles	2	0	1.000
Cascarella, Portland	2	0	1.000
Ruether, Mission	2	0	1.000
Bryan, Sacramento	2	0	1.000
Knight, Portland	2	0	1.000
Kallio, Seattle	2	0	1.000

STOLEN BASES

Jones, Los Angeles	4
Statz, Los Angeles	3
Webb, Los Angeles	3
Slade, Mission	2
Cronin, Portland	2

(Compiled by Leo Moriarty.)

EXHIBITION GAMES

AT FORT WORTH (Tex.) (AP)—Score:

		R.	H.	E.
Detroit (A.L.)	001 211 003	8	11	0
Pittsburgh (N.L.)	230 001 103	10	16	4

Sorrell, Van Gilder and Phillips, Woodall; Grimes, Fussell and Hargreaves.

AT DALLAS (Tex.) (AP)—Score:

		R.	H.	E.
New York (A.L.)	108 002 010	12	13	5
Dallas (T.L.)	703 010 000	11	20	3

Zachary, Sherid, Rhodes and Grabowski, Dickey; Barnade, Schuman, Grimm and Mealy.

AT ATLANTA (Ga.) (AP)—Score:

		R.	H.	E.
St. Louis (N.L.)	212 420 002	13	14	0
Atlanta (S.A.)	020 000 030	5	12	1

Haines and Jonnard; Robinson, Blethen and Yelle.

AT RICHMOND (Va.) (AP)—Score:

		R.	H.	E.
Philadelphia (A.)	000 301 412	11	15	0
Boston (N.)	110 000 000	2	7	2

Yerkes and Cochrane, Perkins; P. Jones, Cunningham and P. Collins.

AT BIRMINGHAM (Ala.) (AP)—Score:

		R.	H.	E.
Washington (A.L.)	000 000 000	0	3	0
Birmingham (S.A.)	000 010 00x	1	3	0

Jones, Marberry and Ruel, Spencer; Hasty, Love and Yaryan, Cooper.

AT HOUSTON (Tex.) (AP)—Score:

		R.	H.	E.
Chicago (N.)	110 002 004	8	13	1
Houston (T.L.)	010 000 002	3	6	0

Root, Malone and Grace; Schelberg and Abbott.

AT KANSAS CITY. (AP)—Score:

		R.	H.	E.
St. Louis (A.)	000 001 100 00	2	7	0
Kansas C. (A.A.)	010 010 000 01	3	12	1

Gray, Strelecki and Schang; Sheehan, Murray and Peters.

AT NORFOLK (Va.) (AP)—Score:

		R.	H.	E.
Boston (A.L.)	220 030 300	10	18	1
New Haven (E.L.)	001 100 000	2	4	4

Ruffing, Bayne and Heving, Gaston; Simmons, Kamp, Sweeney and Padden, Griggs.

AT WICHITA FALLS (Tex.) (AP)—Score:

		R.	H.	E.
Chicago (A.L.)	302 021 000	8	11	3
Wichita Falls	000 102 310	7	11	4

Adkins and Autry; Wiltse, Smith and Snyder.

AT MOBILE (Ala.) (AP)—Score:

		R.	H.	E.
Brooklyn (N.)	300 521 000	11	12	1
Mobile (S.A.)	000 000 221	5	9	3

Vance, Ballou and Deberry, Gooch; Griffin, Settlemire and Moore.

SAN PEDRO RUNNERS BEATEN BY BANNING

SAN PEDRO, April 5. (Exclusive) Banning High of Wilmington invaded San Pedro today and trimmed the Pirate Class B track and field team by the score of 56-33. The Banning runners took all but three first places, failing to win the high hurdles, the pole vault and the shot.

Summary:

880-yard run—Won by Neckessa (B.) Hewitt (S.P.) second, Guerrero (S.P.) third. Time, 2m. 18 4-5s.
100-yard dash—Won by Swanson (B.) Pallinti (B.) second, Inckauser (S.P.) third. Time, 11 3-10s.
120-yard low hurdles—Won by Ballent (B.) Scaramuch (S.P.) second, Mulligan (S.P.) third. Time, 14 8-10s.
70-yard high hurdles—Won by Pallinti (B.) Ballent (B.) second, Santy (B.) third. Time, 26s.
Relay—Won by Banning. Time, 60 8-10s.
High jump—Won by Soule (B.) Teeple (B.) second, Moran (S.P.) third. Height, 5ft.
Broad jump—Won by White (B.) Teeple (B.) second, Pallinti (B.) third. Distance, 17ft. 4in.
Pole vault—Won by Costa (S.P.) Soule (B.) second, tie for third between Scaramuchi (S.P.) and Church (B.) Height, 9ft. 9in.
Shot—Won by Koda (S.P.) White (B.) second, tie for third between Francis (B.) and Inkehauser (S.P.) Distance, 42ft. 4in.

LONDOS BEATS MONDT

PHILADELPHIA, April 5. (AP)—Jim Londos, Greek heavyweight wrestler, tonight threw Joe "Toots" Mondt, of Colorado, in one hour, six minutes, forty-four seconds, with a headlock.

Home Exercise for Improving Golfing Pivot

BY SOL METZGER

Before starting play this season it might be a good plan to perfect yourself in the Mitchell pivot with a home exercise that one golfer used at the close of last winter with splendid results during the season.

He took a piece of broomstick just long enough to place along his back and catch in the bend of his elbows, as shown in the sketch. Then he stood against a wall in a position like he takes in driving and practiced the Mitchell pivot until he could execute it without pushing against the wall.

In this way one can get the sense of getting one's weight into the long shot. That is what the stars do. If you'll note their style of driving carefully you'll see that their hips do not twist around on the downswing, but slide forward toward the pin, and that they turn only enough at the finish for the player to face the hole because of the pull around of the club after it has finished its follow through on line.

Get rid of your slice and you will improve your score by ten strokes. Sol Metzger has prepared a fine illustrated leaflet on "Slicing" which he will send to any reader requesting it. Address Sol Metzger, care of The Times. In writing inclose stamped, addressed envelope.

[Copyright, 1929, Publishers' Syndicate.]

Jordan Runners Lose to Venice

VENICE, April 5. (Exclusive)—Coach Green's strong Venice High track and field aggregation had a tough time nosing out the Jordan High runners here this afternoon but finally won by the score of 53½ to 50½. Afner, Venice "Iron Man," copped high-point honors with 14½ points. Afner competed in five events, taking firsts in the high hurdles and the broad jump, placing second in the shot, third in the pole vault and tieing for third in the high jump.

Burtch starred for Jordan, taking both sprints. He nosed out Ruf of Venice in both races, winning the century in 10 2-5 and the furlong in 23 2-5 seconds.

Summary:

100-yard dash—Won by Burtch (J.); Ruf (V.) second; Conway (J.) third. Time, 10 2-5s.
220-yard dash—Won by Burtch (J.); Ruf (V.) second; Hanson (V.) third. Time, 23 2-5s.
440-yard dash—Won by Conway (J.); Alvarado (J.) second; Rees (V.) third. Time, 56 4-5s.
880-yard dash—Won by Baker (V.); Milton (V.) second; Levine (V.) third. Time, 2m. 12 4-5s.
Mile run—Won by Merino (J.); Ashcraft (V.) second; Picker (V.) third. Time, 4m. 55 3-5s.
High hurdles—Won by Afner (V.); Stewart (V.) second; Hernandez (J.) third. Time, 16 2-5s.
Low hurdles—Won by Dwyer (J.); Baker (V.) second; Oda (V.) third. Time, 27s.
High jump—Tie for first between Stewart (V.) and Pendleton (J.); tie for third between Afner (V.) and Stesson (J.) Height, 5ft. 5in.
Broad jump—Won by Afner (V.); Ruf (V.) second; Ellis (J.) third. Distance, 20ft. 7½in.
Pole vault—Won by Schambaum (V.); Harding (J.) second; Afner (V.) third. Height, 11ft.
Shot—Won by Weite (J.); Afner (V.) second; Moore (J.) third. Distance, 40ft. 9½in.
Relay—Won by Jordan. Time, 1m. 27 5-10s.
Final score—Venice, 53½; Jordan, 50½.

Angel and Star Bat Records

(Including Thursday, April 4.)

ANGELS

	AB.	H.	HR.	P.c.
Walsh	4	2	0	.500
Burkett	4	2	0	.500
Peters	2	1	0	.500
Jacobs	32	15	1	.469
Jones	25	11	1	.440
Butler	33	14	0	.424
Webb	31	12	3	.387
Tolson	35	13	2	.371
Sandberg	11	4	0	.364
Schulmerich	26	9	1	.346
Warren	18	6	2	.333
Holling	6	2	0	.333
Weathersby	3	1	0	.333
Berger	37	11	0	.297
Hannah	4	1	1	.250
Statz	21	5	0	.238
Plitt	5	1	0	.200
Dittmar	13	2	0	.154

STARS

	AB.	H.	HR.	P.c.
Rehg	16	8	0	.500
Johns	4	2	0	.500
Sypher	2	1	0	.500
Kinney	2	1	0	.500
Rumler	22	10	1	.455
Hulvey	7	3	0	.429
Carlyle	20	8	0	.400
Rollings	26	10	1	.385
Lee	35	13	1	.371
Bassler	28	10	0	.357
Bonowitz	38	13	0	.342
Albert	27	9	0	.333
Marty	3	1	0	.333
Heath	33	10	1	.303
Maloney	37	11	0	.297
Ostenberg	8	2	0	.250
Wetzel	5	1	0	.200

(Compiled by Leo Moriarty.)

Ruth Gets His First Home Run

DALLAS (Tex.) April 5. (AP)—Babe Ruth's home run, his first of the training season, gave the Yankees a decision over Dallas of the Texas League here today, 12 to 11. The Babe's blow was delivered at the expense of Schuman in the eighth with nobody on base. The teams were deadlocked at 11 to 11 after having displayed all sorts of baseball—except good.

Lou Gehrig and John Grawoski also hit for the circuit, both in the third inning when the Yankees scored eight times. Charles Barnabe, former White Sox pitcher, was on the mound.

EMANUELS USE CAUTION IN GO

(Continued from Ninth Page)

the Jewish heavyweight handled him like a baby. Emanuel peppered Moore with left hands until he was dizzy. Emanuel weighed 181 pounds at the end of the workout.

The Jewish star will remain here for his entire training for the fight unless he finds it difficult to make 178 pounds, at which he must scale the day of the clash.

The young fighting lawyer is doing a lot of things up here besides training for the Nebraska Wildcat. Today, for instance—he roped a buffalo, bagged a dozen trout for the camp chef and rode some of Beery's bucking bronchos besides doing five miles on the road.

Emanuel looks like a hardy mountaineer. He has a three-day growth of beard and appears as strong as an ox.

Denver Ed Martin and Tom Maloney are conditioning the fighter for the toughest battle of his career.

Noah Beery, who has turned over Paradise Ranch to the Emanuels watched the workout today. Beery is spending half a million dollars in the mountain resort. Trout fishing in Big Rock Creek is just one of his sidelines. Tennis courts, handball, golf, horseback riding and big game hunting are a big part of the Paradise program.

ACE SAYS EMANUEL IS "HIDING OUT"

The Wildcat is snarling. He has a suspicion that there's funny work going on in the bulrushes, and he's all worked up about it. And perhaps not without good reason, at that.

Ace Hudkins, who is the Wildcat, spoke his piece through his brother-manager Art, yesterday. "What's the idea of this guy Emanuel hiding out up in the sticks?" he demanded. "How do I know what he's doing way up there. How does Jack Doyle know? How does anybody know?

"He may be training, and he might be just out trout fishing, and stalling around. The public has got a right to know what he's doing and he's not playing fair with them."

Hudkins also points to the fact that Emanuel isn't "playing fair" with the gate at Wrigley Field. "I'm down here working out every day at the Main Street gym. The public sees me, and talks about me, but for all they know about Emanuel, I might be giving a shadow-boxing exhibition out in Wrigley Field a week from Monday. "That's what the Wildcat avers.

Ace is slowly simmering to the boiling point. He doesn't like Emanuel's "hide-out" tactics, and he's taking out his ire on his sparring partners. He went five rounds yesterday, four with George Trinkle, who fought Emanuel at Culver City, and one with Lightning Davis. Hudkins always is a terror in his sparring bouts, but he is getting even worse than usual. He is slugging his helpers to pieces, and then standing them up for more. Trinkle is a fairly clever heavyweight and gave the Ace a good workout.

Bears, Bruins Lead in Ring

SACRAMENTO, April 5. (AP)—California and U.C.L.A. were leading the field in the Pacific Coast intercollegiate boxing tournament after the first elimination bouts were completed here tonight, each with three survivors for the second-round matches which were to follow. California Aggies placed two representatives in the second round while Washington was able to get in but one, the purple and gold warriors failing to make an impressive showing. The California Aggies showed to advantage with Capt. Waight and Robinson both winning decisively over opponents. George Garner of California, light-heavyweight champion of the Coast, was pressed by Nixon of Washington, but won the verdict to survive the tourney. Twenty bouts were to be run off tonight.

120 pounds—Ansberry, California, won from Carlson, Aggies, decision, three rounds. 125 pounds—Eason, U.C.L.A., won from McNames, Aggies, decision, three rounds. 133 pounds—Jones, Washington, won from Parker, U.C.L.A., decision, three rounds. 133 pounds—Waight, Aggies, won from Kindig, California, decision, four rounds. 145 pounds—Treanor, U.C.L.A., won from Perdick, Washington, decision, four rounds. 150 pounds—Lauck, U.C.L.A., won from Rossi, Aggies, knockout, two rounds. 170 pounds—Garner, California, won from Nixon, Washington, decision, three rounds. 190 pounds—Beckett, California, won from Holmes, Washington, decision, three rounds. 190 pounds—Robinson, Aggies, won from Hamilton, Stanford, technical knockout, two rounds.

INGLEWOOD WALLOPS VENICE NINE, 7-0

VENICE, April 5. (Exclusive)—Inglewood High's powerful baseball nine handed the Venice Gondoleers a 7-0 beating here today on the Gondoleer's diamond. Redeing, star Sentinel hurler held the Venice batsmen to two hits. Donavan pitched for Venice. The game was the opening contest of the Bay League schedule.

RELAY TO DECIDE MEET

Trojans Battle Cardinals Today at Palo Alto for Supremacy of Coast Trackmen

(Continued from Ninth Page)

ting of the dope by a "dark horse"—running into a second or third may make all prediction look silly.

Beginning with the mile run, when Alex McKinnon, picked as a winner, faces the defying Trojans, Fitzmaurice and Patterson, the meet will be closely contested, a battle of thrills, startling upsets and competition, bringing out the best in each individual.

There is not one race on the program that will be a walkaway, and even after the winner is across the line there will be a fight for the second and third places. Every point will count, and the hero of the afternoon may be some unknown taking a second place when he was doped to go unplaced. That is what makes the meet one of interest—that close contesting of every scoring digit.

The broad jump, coming near the end of the contest, may be the crucial event. Jesse Hill of U.S.C. is a favorite because he has been well over twenty-three feet consistently this spring. The Stanford jumpers, Dowell, Zombro and Anderson or West, are figured to garner second and third.

PAUL MAY DECIDE MEET

Howard Paul, out the first part of the season, jumped 22.8 against California last Saturday, and Coach Cromwell thinks he may return to his old form and sneak in for a second place. If he does it may decide the meet in favor of the sons of Troy. On the other hand one of the Stanford jumpers may get off that right amount of body lift and leg power to mark his feet in a first place position. That is just the way it will be all afternoon, and the broad jump will be finished just before the highly touted relay.

The relay race, by the way, may decide the meet, and it is easy to see that no Stanford supporter wants to be sitting in that kind of a dismal position. It is dismal because Williams and Borah, running the last two laps for U.S.C. seem too strong for Shove and Morrison of Stanford. They might not be, but the Card's biggest hopes for victory depend on putting the necessary number of points—sixty-six—on the score board before the passing of battons begins.

The discus throw is always one of the last events to finish and in this Eric Krenz reigns supreme. Holder of the new world's record of 163ft. 8 3-4in., he will be twirling in the eight-foot circle attempting to better this mark. He may not do it but he is a cinch for first place. The battle begins for second and third. Sam Kline of Troy threw the platter 139ft. against California, and Trojan followers figure him for a third place and a good chance for second.

McLeod of Stanford has thrown more than 149ft. in the practice affairs at Stanford and so has Ray Tandy, his teammate. Kline may be consistent, and may have found himself in the discus circle, in which case the Trojan stands an equal opportunity of throwing his way into three points.

The high jump, presenting no exceptional entries, should not be won at better than six feet. However, it does leave the dope sheet in a terrible muddle. Bowen and Tintinger of the Trojans have leaped around 5ft. 11in. most of the season. Dick French, according to Bob King, has been jumping the best of his career, but has a bruise on his foot. "Penny" Austin soared to the height of 6ft. 2in. one warm day last spring on the occasion of the Olympic tryouts at Stanford. He has been bothered with a bad leg during the last three weeks, and he can hardly be an even bet to make six feet, but he may jump into a second place or better than that—he might be a "dark horse." Madison, the other Stanford entry, can jump slightly under six feet and may place.

CLEAN SWEEP IN SHOT

Harlow Rothert, Krenz and Forster are figured to make a clean sweep in the shotput. The first two, consistent over fifty feet, are the best cinches on the program, and Forster should take the third, because of his consistent puts of better than forty-seven feet at Seattle. Dick Schleimer has put around forty-six feet this year, and in the case of Forster having an "off day," he may place.

Leo Kibby of Stanford has been throwing the javelin with startling consistency around 190 feet. This leaves him the choice for first. Bill Sparling was better than 190 feet last season, but a sore arm kept him from many weeks of needed practice, and during the last ten days he has been throwing well enough to rate the second place. Jesse Mortenson, basketball star of the Trojans, is probably the most consistent javelin thrower that U.S.C. has had in years and he may get a second with his tosses of around 185 feet.

However, he may have his hands full placing. Perelli-Minetti, Stanford's third best, started the season like a world beater, but has been in a slump for two weeks. He is capable of 190 feet, which may make it a clean sweep for Stanford.

The pole vault will be one of the prettiest duels of the day and the height will be around 13ft. 9in. and possibly the winner will attempt the world's record height of 14ft. 2in. Ward Edmonds, wearing the Cardinal, faces Jack Williams of Troy and these two lanky athletes are among the best in the country. Because the Stanford vaulter has cleared 13ft. 6in. with regularity, and has barely missed 14ft. 2in., he is rated a choice for first place. On the other hand, it may result in a tie or still worse, as far as Stanford supporters are concerned, Williams may win.

Manual Loses to Jefferson

Coach Jimmy Purcell's Jefferson runners scored a 53 2-3 to 50 1-3 victory over the Manual Arts Toilers yesterday afternoon on a slow wind-blown track at Jefferson High. The Democrats showed surprising second and third place men, outscoring the Toilers both on the track and in the field events.

Verne Jordan, star Jefferson sprinter, shared high point honors with George Hilty of Manual. Jordan copped both dashes, the century in 10 1-5s. and the furling in 23s. flat. Hilty ran off with both hurdle races, taking the highs in 16 4-5s. and the lows in 26 3-5s. Parker, stellar Democrat hurdle ace, took a flop in the high sticks, failing to place, but ran a close second to Hilty in the lows.

TRACK EVENTS

100-yard dash—Won by Jordan (J.) Carmichael (J.) second, Houston (M.) third. Time, 10 1-5s.
220-yard dash—Won by Jordan (J.) Houston (M.) second, Toppins (J.) third. Time, 23s.
440-yard dash—Won by Carmichael (J.) Warriner (M.) second, Edwards (J.) third. Time, 52s.
880-yard run—Won by Hasson (J.) Stewart (M.) second, Garvin (M.) third. Time, 2m. 8 1-5s.
Mile run—Tie for first between Dubin (M.) and Turner (M.) Laurence (M.) third. Time, 4m. 50s.
High hurdles—Won by Hilty (M.) Hammer (M.) second, Robinson (J.) third. Time, 16 4-5s.
Low hurdles—Won by Hilty (M.) Parker (J.) second, Lee (J.) third. Time, 26 3-5s.
Relay—Won by Jefferson. Time, 3m. 10 3-5s.

FIELD EVENTS

Shot—Won by Carlson (M.) Steiner (J.) second, Daugherty (M.) third. Distance, 45ft. 11½in.
High jump—Won by Hammer (M.) tie for second between Sexton (J.) and Martin (M.) height, 5ft. 9in.
Broad jump—Won by Palmer (J.) Elliott (M.) second, Strange (J.) third. Distance, 20ft. 4½in.
Pole vault—Won by Vaccarillo (J.) tie for second between Sexton (J.) Cirino (J.) and Carmelli (M.) Height, 11ft.
Final score—Jefferson, 53 2-3; Manual Arts, 50 1-3.

YOUTHFUL ANGLER LANDS HUGE BASS

HERMOSA BEACH, April 5.—Out practicing for the forthcoming world premiere fishing endurance contest, to be staged aboard the Olympic barges at Hermosa Beach, starting the 15th inst.—Standard Argo, a 15-year-old youth, yesterday landed his first deep-sea bass, otherwise known as jewfish. Although jewfish are not in on the running (but are expected,) while the contest is on, Standard, like any other boy of his years, became unduly elastic in his remarks concerning the capture of the finny monster and forthwith qualified, beyond any question of doubt, according to his written stories covering the capture, to enter in the contest to decide the "longest-sitter" and best-fish story teller the world has ever properly recognized.

BAY CITY PUCKSTERS TRIM RICHFIELDS, 5-1

SAN FRANCISCO, April 5. (AP)—The San Francisco ice hockey team of the California Hockey League defeated the Los Angeles Richfields by a 5-1, score, here tonight. San Francisco scored two goals in the first period, one in the second and two in the last. The Oilers scored their lone tally in the first period.

NOTRE DAME NABS GAME

DALLAS (Tex.) April 6. — Notre Dame defeated Southern Methodist College at baseball here today, 6 to 5.

Ball Pass Presented to Hoover

WASHINGTON, April 5. (AP) John A. Haydler, president of the National League, presented President Hoover today with a pass for all games in the league.

The card bore the serial Number 1 and was inclosed in a case of elephant hide. Mr. Hoover is known to be extremely fond of baseball.

Mr. Heydler said it was customary to give the President the pass marked No. 1, although there had been one exception, Woodrow Wilson, who always requested that he be given No. 13.

Pomona Tennis Team Defeated by Club Squad

The strong Los Angeles Tennis Club team trimmed the Pomona College net squad yesterday afternoon on the club courts, four matches to two. None of the matches went to three sets, but practically all were hard fought. The toughest battle of the day was in the final doubles match, which was won by Van Zerbe and Mills of Pomona. The collegians nosed out Herd and Braly, club stars, 6-4, 12-10.

SINGLES

Herd (C.) defeated Van Zerbe (P.) 7-5, 6-2.
Sindorf (C.) defeated Bent (P.) 6-2, 6-1.
Mills (P.) defeated Braly (C.) 7-5, 6-3.
Barker (C.) defeated Hahn (P.) 6-1, 6-1.

DOUBLES

Barker and Sindorf (C.) defeated Campbell and Bent (P.) 6-4, 6-4.
Van Zerbe and Mills (P.) defeated Herd and Braly (C.) 6-4, 12-10.

OREGON STATE PLANS POST-SEASON GAME

PORTLAND (Or.) April 5. (AP)—Negotiations for a post-season football game to be played either at New York, or Philadelphia, in the fall of 1930, by the Oregon State College, victors over New York University in New York City last fall, are under way. E. R. Leibner, Oregon State graduate and now head of an accounting firm in New York, was in Portland today conferring with Coach P. J. Schissler, relative to the game.

COMPTON FACES GLENDALE TEAM

Junior College Championship at Stake in Meet

With the championship of the Southern California Junior College Conference at stake, the undefeated Glendale team and Compton clash today in the final dual meet of the season. The score is expected to be extremely close as the teams are powerful and will be fighting for the pennant. The meet is to be held at Glendale.

Coach Tennison is expecting about seventeen points in the sprints as the Compton dash men do not measure up with the star trio, Wykoff, Slocum and Klink. Wykoff is in good shape and should turn in a good performance today. Walker in the quarter and half-mile and Ferrie in the one and two-mile runs are favored to take first in these events for the Buccaneers.

Coach Herschel Smith's main hopes lie in the field events, where they have the shot put, discus, javelin, high jump and pole vault practically to themselves. Orr, stellar weight man, is doped to annex his usual three firsts in the weights, and Jefferson, Pederson and Lloyd should sweep the pole vault.

A battle looms in the hurdles between Gilman of Glendale and Yost, Crawford, and Abbott of Compton in the highs and between Gilman and Richards in the lows. The relay, which probably will decide the meet, should be a hard-fought affair with the Buccaneers favored to win.

STANFORD VICTOR IN WATER POLO GAME

STANFORD UNIVERSITY, April 5.—Defeating California, 15 goals to none, in the preliminary round of the water polo championship of the southern division of the Pacific Coast Conference here today, the Stanford varsity seven established itself as a heavy favorite to defeat U.S.C. in the final tomorrow.

The Trojans defeated U.C.L.A., three goals to one, to earn the right to meet Stanford in the finals.

BOXING
HOLLYWOOD-LEGION STADIUM
FRIDAY NITE 8:30

THEY BITE
Telephone Hermosa 1414
FISH ON THE BIG OLYMPIC
FISHING BARGES—"Where Fish and Fishermen Meet." $1.00—ALL DAY—$1.00.
BAIT and TACKLE FREE
HERMOSA BEACH, CALIF.

Olympic BOXING
TUES. NITE WE.5171
RINGSIDE $2.00 · 3000 SEATS at $1.00 · 4000 SEATS at 50¢

BASEBALL—WRIGLEY FIELD
LOS ANGELES vs. HOLLYWOOD
Ladies Free Every Day
Take "H" and "3" Cars to Park.
Daily 2:15
Sun. 1:30

...IN FULL SWING!

LIFE AND ANIMATION REIGN AT LAKE NORCONIAN CLUB...America's most conspicuously beautiful Recreational Rendezvous. The scope of its activities positively amazes the visitor ✻✻ GOLFING on the 18-hole course...whose velvety greens and all-grass fairways lure devotees of the ancient pastime again & again ✻✻ SWIMMING and diving in championship violet-ray-treated warm water pools...the rendezvous of many Olympic champions ✻✻ HOT MINERAL BATHS unsurpassed the world over in appointments and the high medicinal value of sulphur water from natural springs ✻✻ MOTORBOATING, aquaplaning and rowing on the limpid waters of Lake Norconian...of ineffable charm and beauty ✻✻ AVIATION FIELD—splendid, well-marked landing field for large or small planes, adjoining main club building ✻✻ HORSEBACK RIDING—the recreation of kings and the delight of the Southland's smart set. The club is a member of the Bridle Path Associations of California ✻✻ DINNER-DANCES on Saturday evenings in the Main Dining Salon and the majestic Ballroom ✻✻ COLLEGIATE NIGHT on Friday evenings in the picturesque Casino on Lake Norconian...the meeting place for college and high school young people ✻✻ ACCOMMODATIONS—all outside rooms in main club building. Impeccable dining room service. Beautiful tea house for afternoon affairs—service a la carte ✻✻ MEMBERSHIPS and guest cards restricted to particular people. Guest cards issued at club. No dues. No initiation fees. No liability. Members and guests pay as they utilize club facilities ✻✻ For reservations or further information wire or write Lake Norconian Club, Norco, Riverside County, Calif., Phone Norco 420, or 924 Roosevelt Building, Trinity 8821, Los Angeles.

FROM LOS ANGELES—Drive to Euclid Ave. Ontario, via Valley Blvd., thence right 12 miles. Follow club signs.

No. 18.

Once Overs - - - By C. D. Batchelor

"Bless me, there's our chanct, Red, to get a nice litte shoe store cheap."

Joshua Little

BY LEE SHIPPEY

I never realized how inaccurate women's wrist watches are till I went with my wife to her club luncheon. Four ladies were introduced for three-minute talks, and all kept looking at their watches as they talked, yet by my watch they averaged half an hour apiece.

Identified

Desk sergeant: Two men and a girl held you up, eh? Kin you describe 'em?

Victim: Well the girl had a run in her stocking just above the right knee.—[Life.

Internal Disturbance

Landlady (descending stairs:) What's the commotion in the drawing-room, Mary?

Mary: It's the boarders, mum, 'olding a hindigestion meeting.—[Punch.

THE GUMPS

Hearts and Flowers

By Sidney

GASOLINE ALLEY

The Foot of the Class, Skeezix

ELLA CINDERS

Now We Understand

By Bill Conselman and Charlie

There's at Least One in Every Office

By Briggs

WINNIE WINKLE, THE BREADWINNER

As Clear as Mud to Pat

By Br

REG'LAR FELLERS

Higher Education

By Gene Byrnes

PETEY—

The Real Stuff

By C. A. V

HAROLD TEEN

A Monster Wrong to Right

By Carl

FINANCIAL

FINANCIAL INDEX

The following index will be found convenient for quickly locating information in this issue of The Times:

	Page
Bank clearings	14
Bond quotations	14
Business News	13
Building permits	15
Citrus fruits	15
Cotton	13
Coffee	15
Eggs, poultry (butter and eggs)	15
Flaxseed	15
Foreign exchange (money)	14
Grains	16
Live stock	16
Metals	14
Naval stores	14
Oil Field News	15
Produce, Los Angeles	15
Sugar	15
STOCKS—	
Aviation	15
Bay City Curb	14
Boston	14
Chicago	14
Los Angeles	14
New York Stock Exchange	16
New York Curb	15
New York Times averages	14
Salt Lake	14
San Francisco	14
Standard Oils	16

EXCHANGE PICKS NEW MANAGER

Carl P. Miller Elected to Position Vacated by Norman B. Courteney

Carl P. Miller, first assistant secretary of the Los Angeles Stock Exchange, has been promoted to the position of secretary and manager to succeed Norman B. Courteney, it was announced yesterday by John Earle Jardine, president, following a meeting of the board of governors. Mr. Courteney, recently resigned to become executive manager of E. A. Pierce & Co., in Southern California.

CARL P. MILLER

Mr. Miller was formerly business manager of a newspaper in Kansas and came to Los Angeles in 1925 to join the staff of The Times as assistant financial editor. Three years later he organized the Los Angeles office of the New York News Bureau Association, financial news ticker service operated by the Wall Street News.

In October of last year he was appointed assistant secretary of the Los Angeles Stock Exchange and since that time has played a large part in the development of the security market by his managership of the new listing department.

Through his large acquaintance and familiarity with financial conditions in Los Angeles, he has been helpful in an advisory capacity to various departments of the exchange and has served on several committees. In his position as first assistant secretary of the stock exchange he was also appointed secretary of the Los Angeles Stock Exchange Institute.

Sartori Leaves Local Board of Federal Reserve

Finding that the added responsibilities of his office as president and chairman of the executive committee of the consolidated Security-First National Bank of Los Angeles conflict with his duties as a director of the Los Angeles branch of the Federal Reserve Bank of San Francisco, J. F. Sartori has resigned from the board of the latter institution.

In his letter accepting Mr. Sartori's resignation, Isaac B. Newton, chairman of the board of the San Francisco Federal Reserve Bank, said: "Your performance as a director bears witness to the fact that you do not accept honors without assuming responsibility. Your resignation is accepted therefore with full appreciation of the fact that we are the losers by reason of the acceptance."

Joining with Mr. Newton in acceptance of the resignation R. A. Young, Governor of the Federal Reserve Board, Washington, D. C., wrote "Personally, and on behalf of the other members of the board I wish to express sincere appreciation of the services which you have rendered during your several years as a member of the board of directors of the Los Angeles branch."

Mr. Sartori has been succeeded on the board by F. J. Belcher, Jr., president of the First National Bank of San Diego.

COTTON MARKET

NEW YORK, April 5. (AP)—An early decline, influenced by relatively easy Liverpool cables, was followed by rallies in the cotton market today, on trade buying and covering, which seemed to reflect apprehensions of unfavorable weather over the week-end. July contracts sold back to or above the 20-cent level, with the mid-afternoon market showing net advances of about 6 to 12 points.

RANGE OF PRICES

NEW YORK

	High.	Low.	Close.
January	19.97	19.77	19.97
May	20.55	20.35	20.51@20.53
July	20.03	19.80	19.97@19.99
October (old)	19.99	19.79	19.99
October (new)	19.93	19.73	19.92
December	19.98	19.79	19.97

NEW ORLEANS

	High.	Low.	Close.
January	....	....	19.77
May	19.86	19.69	19.81
July	19.95	19.76	19.88@19.89
October	19.76	19.57	19.72@19.74
December	19.80	19.61	19.77

SPOT PRICES

NEW YORK, April 5. (AP)—Spot, steady; middling, 20.65.

NEW ORLEANS, April 5. (AP)—Spot cotton closed steady, 7 points higher; sales, 19.87; middling, 19.56.

COTTONSEED OIL

NEW YORK, April 5. (Exclusive)—Cottonseed oil:

	Close.	Prev. close.
April	10.25@10.65	10.35@10.66
May	10.41@10.43	10.40@10.41
June	10.45@10.60	10.45@10.60
July	10.63	10.61
August	10.69@10.71	10.65@10.75
September	10.76@10.77	10.75
October	10.61	10.58@10.70
November	10.25@10.85	10.30@10.80
Spot		10.50

NO FEAR OVER LOANS HERE

Bankers Testify Los Angeles Credit Status Healthy; Rediscounting Not Done

BY EARLE E. CROWE

While there is no disposition on the part of Los Angeles banks to encourage loans for speculative purposes, the heads of several banks pointed out yesterday that the banking credit situation here is probably healthier than in any other part of the country. The call for condition of banks issued a few days ago showed only one Los Angeles bank as a borrower from the Federal Reserve bank, and this bank, it is understood, was only using Federal Reserve rediscounting facilities temporarily.

Credit is in ample supply in the Los Angeles area. The Los Angeles banks are able to satisfy commercial demands and reasonable requirements for loans on securities without recourse to rediscounting at the Federal Reserve Bank of San Francisco. Nothing like the credit stringency reported in other cities exists here, yet the bankers in Los Angeles are fully alert to the danger of allowing speculative loans to reach too large a total.

REQUIREMENTS STRICT

In a few instances the banks here have asked brokers to reduce loans, but on the whole the business of the stock market in Los Angeles has not been hampered by the lack of credit. Loaning regulations, however, are stiff. Securities are appraised by the loaning officers on the basis of reasonable value, not existing price levels. Stocks selling around $150 and $200 a share sometimes are only given a loaning value of $30 or $40 a share. The same strict requirements prevail throughout the country generally.

Some idea of the credit base in the Los Angeles area is understood from a glance at the last report of deposits in the clearinghouse-member banks. The total was approximately $1,100,000,0000, a respectable figure for any large city. This money comes from a variety of sources, and is constantly increasing. Crop harvests, industrial plants, petroleum activities, motion-picture production and new population, all contribute their quota to the total fund.

Brokers' loans in Los Angeles have consistently held around $40,000,000 since the first of the year. The last report showed a total of $41,000,000, and trading is as active here as in any city in the United States outside of New York. In addition, however, there is a considerable volume of New York business that is handled directly by banks in New York.

DEMAND HEALTHY

The fact that banks in this city are not regular users of the rediscounting facilities of the Federal Reserve Bank of San Francisco does not mean that there is a subnormal business condition here. On the contrary, the business enterprises in Southern California are strong and active, as current earnings reports testify. The demand for commercial money is healthy, and the banks are able to meet it without outside help because of the vast reservoir of accumulated credit.

It is true, nevertheless, that corporations are not the heavy commercial borrowers they once were, and the banks, correspondingly, are not rediscounting commercial paper with the Federal Reserve banks in the same volume as a few years ago. The explanation is found in the pronounced trend toward financing by corporations through the sale of securities to the public. When corporations need money they go to the public, and it is the stockholder who now comes to the bank to borrow with his shares as collateral.

Southern Banks to Consolidate

SAN DIEGO, April 5. (Exclusive) Negotiations have been completed between C. H. Martin, president of the Security Trust and Savings Bank of San Diego, a local-owned institution, and George V. Kirkwood, president of the First National Bank of Escondido, for the purchase of the First National Bank and the First Savings Bank of Escondido by the Security interests. According to information the purchase includes the banking property at Grand and Lyon streets.

Statements issued by both Martin and Kirkwood are to the effect that the Escondido institutions will continue to render the same service to the rich agricultural community as in the past with the auxiliary factor that the consolidation with the Security Bank of this city with its greater resources will enable the Escondido bank to offer a more complete service than heretofore has been possible.

Oil Curtailment Plan Extended

TULSA (Okla.) April 5. (AP)—Oil operators of Oklahoma, at a meeting here today, extended the present probation agreement in the greater Seminole area and agreed to continue until June 1 the restrictions under which total oil production in the State has been held to 650,000 barrels daily.

E. B. Reeser of the Barnsdall Corporation, who as president of the American Petroleum Institute, has been active in seeking voluntary curtailment of petroleum production in the Western Hemisphere, proposed the continuation of the Oklahoma agreement. R. H. Young, president of the Carter Oil Corporation, seconded the resolution which was adopted with only one dissenting vote.

GRIGSBY - GRUNOW SALES UP

CHICAGO, April 5. (Exclusive)—Grigsby-Grunow Company today reported March sales of $6,111,910, a new record for any month in the history of the company. Total sales for the first ten months of the company's fiscal year were $43,699,239, and B. J. Grigsby, president, estimated that sales for the full fiscal year ending May 31, next, will be in excess of $50,000,000.

SOUTHWEST COMMERCE RUNS HIGH

Business Survey Shows First Quarter Activity Above Last Year

Reaching record heights in many lines the volume of business for the first quarter of this year throughout the Pacific-Southwest territory has been well above that of 1928, while March has held to good levels on a high rate of industrial operations, an expansion in the distribution of goods, and an ample supply of credit, according to the monthly summary issued yesterday by the Security-First National Bank of Los Angeles. The summary continues, in part:

Check transactions in the metropolitan area for March registered a strong seasonal increase over February and were 14 per cent more than a year ago. The total for the three months' period showed a corresponding gain of 20 per cent. Stock exchange activity was nearly one-third greater than in the previous month but was moderately less than during last March. Income-tax payments for the Los Angeles district were 12 per cent in excess of the first installment in 1928.

Industrial power consumption is running substantially ahead of last year, indicating a large production of commodities. The copper, petroleum, automobile tire, and oil-well supply industries continue very active.

Furniture manufacturing improved, although motion-picture operations remained quiet. The volume of building construction again increased with the quarter's total 10 per cent above a year ago. Real estate transactions showed the usual gain over February but were less than in March of 1928.

Mercantile trading at retail and wholesale was seasonally more active than in February and was maintained at approximately the levels of last March.

INQUIRY ON WOOL MART IMPROVING

Review Reports Prices Unchanged on Moderate Volume of Buying

BOSTON, April 5. (AP)—The Commercial Bulletin tomorrow will say:

There has been rather more inquiry in the market during the past week, although the volume of business has not been heavy. Prices on fine wools appear to be fairly well stablized, although medium wools are not fairly settled to a steady basis, as yet. Demand for goods develops slowly.

In the West several hundred thousand pounds of the new clip have been moved this week, more especially in Western Idaho at 36 to 30 3-4 cents for mixed medium clips. Most dealers have considered these prices dear, at least for the average run of the wool available.

The foreign markets are very slow, with the season nearly over.

Mohair is dull and prices difficult to quote in the absence of sales. Buyers and growers still are rather wide apart on prices for the new clip.

The rail and water shipments of wool from Boston from January 1, 1929, to April 4, 1929, inclusive, were 50,132,000 pounds against 56,748,000 pounds for the same period last year. The receipts from January 1, 1929, to April 4, 1929, inclusive, were 60,570,700 pounds against 69,205,600 pounds for the same period last year.

The Bulletin will publish the following wool quotations tomorrow:

Scoured basis: Texas, fine 12 months (selected,) 1.03@1.05; fine 8 months, 1.00.

California: Northern, 94@96; middle county, 92@93; southern, 83@85.

Oregon: Fine and F.M. staple, 1.03@1.05; fine and F.M. French combing, 98@1.02; fine and F.M. clothing, 95@96; valley No. 1, 1.02@1.05.

Territory: Montana and similar, fine staple choice, 1.04@1.06; one-half blood combing, 1.05@1.07; three-eighths blood combing, 98@1.00; one-quarter blood combing, 90@92.

Pulled: Delaine, 1.10; AA, 1.05@1.07; fine A supers, 1.00@1.03; A supers, 98@1.00.

Mohair: Good original bag Texas spring, 61@62; Texas kid, 80@82; good original bag Arizona and New Mexico, 55@57; original bag, average 12 months, Oregon, 58@60.

Graded stock: First combing, 65@70; good carding, 45@50.

Listing of Bank Stock Approved

Approval for the listing of the entire authorized and outstanding capital stock of the Security-First National Bank of Los Angeles, recently formed by the consolidation of the Los Angeles-First National and the Security Trust and Savings Bank, was announced yesterday by the Los Angeles Stock Exchange.

The stock, which has been traded on a when, as and if issued basis, will be called regularly at a date to be announced later. The new institution has a total of 1,200,000 shares of $25 par value stock. An additional issue of 2000 shares of $25 par value capital stock of the Pacific Finance Corporation was approved for immediate listing, it was also announced.

CITIZENS' BANK ADVANCES RATE

Dividend Increase from $18 to $20 Announced

Similiar Boost Made by Board Last September

New Capital Stock Addition Also Fully Paid

Increase in the dividend rate on stock of the Citizens' National Trust and Savings Bank from $18 to $20 annually was announced yesterday by M. J. Connell, chairman of the board, following a meeting of the board of directors. This is the second increase in the dividend in the last twelve months, the rate having been raised from $16 to $18 last September.

Payment of the next quarterly dividend, due June 30, will be $5 a share, Mr. Connell said. This distribution will inaugurate dividends on the new basis of $20 annually.

Mr. Connell also announced that the $5,000,000 in new capital, recently authorized by the directors, has all been subscribed and paid in. With the approval of the Comptroller of the Currency the increased capital was placed on the books of the bank as of the 1st inst.

The bank now has more than $15,000,000 in capital, surplus and undivided profits, in addition to an investment of more than $1,500,000 in the Citizens' National Company, investment subsidiary.

Junior officers, branch managers and employees of the bank subscribed for 2000 shares of the new capital, representing a total of $1,000,000. This is in addition to the amount taken by the senior officers who are already large stockholders. To facilitate the purchase of stock by the employees the bank has made arrangements to carry their holdings for one year at a nominal rate of interest.

When the last capital increase took place five years ago the employees were large subscribers, and have retained their shares as investment, according to the bank's report.

In explaining the action of the directors in raising the dividend, Mr. Connell said:

"The increased dividend was unanimously voted by the directors on account of the strong position of the bank and its earning capacity. The consolidation between our two principal units effected a year ago has enabled us to establish centralized management and effect important economies in operation, while the growth in deposits in the past twelve months throughout the system adds to our earning power."

Cheerful Note Struck in Trade Survey of Week

NEW YORK, April 5. (AP)—Bradstreet's tomorrow will say:

With fuller realization of the very large business done in the first three months of the year, there is an evident tendency to take rather cheerful views of the possible uncertainties facing trade and industry in the second quarter.

For one thing, the current volume of final distribution compares exceedingly well with that done in the like period of last and preceding years. In most industries, too, the March and first quarter's outputs set up new high records for those periods, and the recessions visible in a few lines, most of these seasonal, do not seem to be regarded as seriously as in other years.

That the net results have been, on the whole, satisfactory seem borne out by the smaller number of failures and the lessened liabilities reported for March and the three-months' period by Bradstreet's.

Weekly bank clearings, $13,771,420,000, a decrease of 1.1 per cent from a year ago.

New Ruling on Debt Deduction for Taxes Made

Residents of California will be allowed to deduct debts from solvent credits in making out their returns for personal property taxes, County Assessor Ed W. Hopkins announced yesterday. Mr. Hopkins notified his deputies to this effect upon receipt of information from the State Board of Equalization stating that such a ruling has been made by Atty.-Gen. Webb.

Mr. Hopkins previously had interpreted the new tax law to provide against any provision for the deduction of debts from solvent credits. The old law expressly provided for such deductions.

"Practically," Mr. Hopkins stated in his instructions to deputies, "this puts us back to the old method of assessing solvent credits for this year. Hereafter you will make the statements in the same manner that they have been made heretofore. The new rate, of course, prevails."

MARBELITE NEW STOCK CALLED ON CURB MART

New no par common stock of Marboelite Corporation was called for trading on the Los Angeles Curb Exchange yesterday. Stockholders in that company's $25 par value common stock have been requested to turn in the certificates for the new no par common stock in the ratio of three new for one old. Hancock Oil rights also were called for trading on the curb yesterday. The rights are being issued to holders of Class A and B stock of record the 18th inst., to purchase one new share of Class A stock at $28.50 per share for each nine shares of "A" or "B" common held. Expiration date is May 15, 1929.

SHERMAN ACT IN LIMELIGHT

Federal Attorney's Ruling on Oil Curtailment Plans Revives Interest in Antitrust Law

BY JOHN F. SINCLAIR

[Copyright, 1929, by North American Newspaper Alliance.]

NEW YORK, April 5.—When Atty.-Gen. Mitchell ruled that the American Petroleum Institute could not go ahead with its plans for limiting oil production in the United States without sanction by some authorized government body or official, and that "no such authority exists," he focused the nation's attention sharply on the workings of the Sherman antitrust law.

Ralph C. Holmes of New York, president of the $500,000,000 Texas Company, and chairman of the group of oil men seeking to limit production not only in the United States, but throughout the world, answers that "such a position is untenable, unpleasant and inconceivable." He is frank.

"How the Federal oil conservation board could have been set up as it was," he says, "and could have functioned for four years without any authority to act or advise, and give encouragement to the industry to do the very thing it is now attempting to do, and then that the Attorney-General should kick the props from under the whole structure either through careless construction of his opinion or purposely, and leave it to anyone to interpret his communication in a manner that would throw suspicion upon the industry and its efforts, and charge an attempt to get immunity for wrongdoing, is inconceivable."

A strong, vigorous, fighting statement.

Walter Teagle, president of the powerful Standard Oil of New Jersey, another leader in oil limitation for 1929 to the radio of 1928, declined to answer.

Sir Henri Deterding, British oil magnate, naturally reticent on a purely American matter, says nothing.

Senator Borah sees a world monopoly in oil led by the "big three," the Royal Dutch, controlled by the intelligent Sir Henri; the Anglo-Persian Company, managed by tactful Sir John Cadman of England, and the Standard Oil of New Jersey, dominated by the powerful Mr. Teagle.

But the oil leaders, headed by Mr. Holmes, are in favor of going ahead and testing the action in court. Whatever policy is decided upon by the leaders, one thing is sure—it will provoke trust laws.

Detroit, automobile center of the nation, is employing 135,000 more men now than one year ago. Many factories are working three shifts—others two of eight hours each.

I stopped a few hours at Detroit this week and found the business men optimistic, especially for the rest of the year.

"Business is good, and will remain so, if we can get the stock market to 'pipe down,'" said one of Detroit's leading bankers to me in discussing the industrial and financial conditions of the midwest.

"Of course in the financial washout, the stocks on the market will sell on the basis of their earnings. They may arise under a pool operation and remain far higher than any earnings justify, but eventually they will seek their sale level, just as surely as water seeks its level."

"And what is your yardstick for judging the value of a stock?"

"Well, in 1924, many standard stocks were selling at eleven and twelve times their earnings. Then the big jump came in 1928, and they increased to about eighteen times, while today they are selling more than twenty-three times.

"This is the record of a few stocks. For years a stock selling at fifteen times its earnings was considered as selling for a pretty good price. Personally I see no reason to change my position on this matter now."

Perhaps, too, this is why the Wall StreetJournal, in reviewing the market situation, makes this statement: "The student should ask himself if stocks are not selling well above the line of values; if people are not buying on hope, which may be at least deferred long enough to make both the heart and the pocketbook sick. No opinion on the market is here advanced. The design is to let the reader form his own opinion in a sensible way."

The first air-mail company to install the radiophone, as a most important safety measure, is the Boeing system of Seattle. With this invention the pilots have talked when flying 150 miles an hour, at an altitude of 12,000 feet, to ground stations 200 miles away. Pilots in planes 175 miles apart have talked with each other.

This installation will be followed immediately by the addition of eight ground stations, so the Boeing system will own and operate, under Federal permit, twelve stations in seven States. Its planes, therefore, will have the benefit of telephone service every minute for the 2000-mile flight between California and Lake Michigan, the longest regularly operated airway in the United States.

Pan-American Airways, which is expending its service from Miami through Central and South America, likewise has installed the radiophone.

Transcontinental air transport, tying up east and west air travel with the Pennsylvania Railroad and the Santa Fe, will install the radiophone on all its planes, when this service begins June 15, next.

Other companies doubtless will follow suit.

NATIONAL BUS AND TAXI SYSTEM LOOMS

NEW YORK, April 5. (AP)—Ernest H. Miller, president of the Yellow Taxi Corporation of New York, announced today organization of the Parmelee Transportation Company as the nucleus of a proposed country-wide motor transportation system. The new company, he said, will acquire control of the Parmelee Transfer Company of Chicago and the Yellow Taxi Corporation of New York as well as a substantial interest in the Chicago Yellow Cab Company. It expects, in time, to associate with other units operating cabs and busses.

AIRCRAFT FINANCE WILL LOCATE HERE

Aircraft Finance Corporation of America, a $30,000,000 company recently formed to finance the purchase of airplanes, will establish its head offices in Los Angeles, A. O. Hunsaker, president, announced yesterday. The new company will operate in the aircraft field along the lines adopted by General Motors Acceptance Corporation in the automobile field, he declared.

HESITANT TONE RULES TRADING

New Reserve Board Warning Unsettles Market

Price Drift Generally Off on Moderate Sales

Easier Call Rate Fails to Stimulate Buying

NEW YORK, April 5. (AP) — The stock market stumbled about on uncertain ground today, unable to keep its footing, although reports of highly satisfactory industrial operations helped it along in places. Trading was again in moderate volume, although the day's turnover of 3,405,740 was a little larger than yesterday's.

Various interpretations were placed upon the statement of the Federal Reserve Board, but in the main it left speculative Wall street as perplexed as ever over the credit outlook. Bulls found satisfaction in the fact that the reserve board does not feel that higher discount rates are yet necessary, but the declaration that other means will be used to curtail speculative credit if the present course of action fails, was not encouraging.

Call money renewed at 8 per cent, the lowest renewal rate in more than two weeks, and again dropped to 6. Funds were available in the outside market as low as 5. Bankers described money conditions as snug, however, stating that a bull market of major proportions would again send the rate soaring. With renewed Federal Reserve pressure on the banks a call money flurry is expected when funds are withdrawn for the midmonth settlements. Time money was said to be slightly easier for the longer maturities, but 9 per cent was still generally quoted for all maturities.

STEEL ACTIVE

A vigorous upturn in the steel shares was inspired by private estimates that United States Steel next week will report a gain of 200,000 tons or more in unfilled orders at the end of March, despite record production and shipments that month, and that earnings for the first half will run between $9 and $11 a share. The weekly trade reviews were again cheerful, reporting that there had been practically no signs of a let up in the high rate of activity in metal and several other basic industries.

Heavy construction contracts in the first quarter were reported to have exceeded the like 1928 period by more than 40 per cent, despite the higher money rates. Erie Railroad placed an order for 2350 cars. Sun Pipe Line Company increased the price of Bruner crude oil in Texas 20 cents a barrel.

The market encountered considerable selling at the opening, attributed to the Federal Reserve statement, but during the early afternoon moved irregularly higher. Heavy profit taking in the last half-hour, however, more than canceled most of the gains, and, as measured by the Associated Press price indices, wiped out more than half of yesterday's advance.

ADDING MACHINE UP

Some of the higher priced shares were bid up sharply, Burroughs Adding Machine rising nearly 17 points to 292. American Express mounted 8 points to a new peak at 361 on reports that its sale of its American Railway Express holdings

(Continued on Page 15, Column 8)

REED, ADLER & CO. VANDIKE 2121

Current Offerings

We maintain a broad list of securities suitable for the most conservative investor. The issues listed herewith are representative of our offerings; detailed list sent on request.

Public Utility Bonds

American Tel. & Tel. Coll. Trust 4's	1929	5.25%
L. A. Gas and Electric Corp. 1st 5's	1961	5.00%
Eastern Utilities Inv. Corp. 5's (w. w.)	1954	5.15%
*Int'l Hydro Electric System Conv. 6's	1944	6.00%
*Pacific Public Service Co. Conv. 6's	1944	6.15%

*A convertible utility issue.

Industrial Bonds

*Monolith Portland Cement Co. 1st 6's	1939	6.13%
Richfield Oil Co. of Calif. Conv. 5½'s	1931	5.50%
Pan American Petroleum Co. of Calif. 6's	1940	6.65%
Bullock's Inc. Secured 6's	1947	5.80%

*having attractive stock purchase warrants.

Investment Stocks

	Priced
Associated Gas and Elec. Class "A" Stock	At the Market
Bank Stock Trust Shares C.-3	"
Insurance Stock Trust Shares Series "F"	"
Insuranshares Class "A" Common Stock	"
*Olcovich Shoe Co., Convertible 7% Pfd.	"
*Milnor, Inc. Capital Stock	"
*Chapman Ice Cream Co., Capital Stock	"

*Successful chain store systems: circular covering these companies and their issues sent on request.

A new folder is ready on "Bank Stock Trust Shares." Send for copy.

REED, ADLER & CO.
INVESTMENT SECURITIES
724 South Spring Street, Los Angeles
VAndike 2121

UNDERWRITERS AND DISTRIBUTORS OF INVESTMENT SECURITIES

LOS ANGELES EXCHANGE

Pacific Mutual Group Stocks Feature Operations; Petroleum Issues Ease Lower

Pacific Finance and International Reinsurance commanded the speculative interest as each advanced to new peak levels in the trading yesterday on the Los Angeles Stock Exchange. The former jumped 3¼ points to a top at 118¼ and ended at 117½ and the latter shot up a point to score a new high at 61¼, closing later at ⅛. Both issues have advanced steadily since the first of the week.

Counteracting impulses of buying and selling brought about a spotty condition in the balance of the list, while the oils eased lower on the whole. The still indefinite status of the oil curtailment program and the second warning sounded to speculators by the Federal Reserve Board were largely influential toward the softer trend.

Standard of California led the action with a drop of 2 1-8 points to 78. Barnsdall dropped 1 1-4 points to 44 while others reacted fractionally. Rio Grande, selling ex-dividend, transferred at 40 3-4 and ended at 40 1-8 and Richfield, also ex-dividend, closed at 43. Union finished at 49 3-4 and Union Associates at 50, each off ½. Signal lost ½ to 44.

Trading was especially dull in the balance of the list and the few changes that were recorded were confined to small fractions.

High.	Low.	Div. per Sh.		Sales.	High.	Low.	Last.	Net Change.	Closing Bid.
			INDUSTRIALS						
..	..	1.50	John Bean & Co	...	...	...	...	......	48¾
		2.00	Byron Jackson Co.	...	...	...	...	......	30
34¼	24½	....	Douglas Aircraft cm.	500	30½	30	30	— ⅛	30
41⅜	37¼	....	Emsco D. & E. com.	1,400	39	38½	39	......	38¾
..	..	2.00	Globe G.&M. com.	...	...	...	...	......	33¾
..	..	1.75	Do. pfd.	...	...	...	...	......	24
..	..	7.00	Goodyear T.&R. pf.	10	100¼	...	...	......	100
..	..	7.00	Goodyear Textile	...	...	...	...	......	100
..	..	2.00	Hal Roach 8s pfd.	...	...	...	...	......	15
..	..	....	Holly Sugar com.	...	...	...	...	......	36
..	..	2.00	Home Service 1st pf.	...	...	...	...	......	23
		4.00	Hydraulic Brake Co.	...	...	...	...	......	52½
48¾	44	2.00	Jantzen Knit. Mills	100	46	...	...	+ ¾	45

*—Prices in cents.

NEW YORK BOND PRICES

NEW YORK, April 5. (AP)—The bond market today continued to improve as trading was accelerated slightly in the late afternoon, with sales for the second time this month getting within striking distance of the $10,000,000 mark.

The improvement was attributed partly to the 6 per cent call loan rate. Time money held at 9 per cent for the shorter maturities and 8½ to 9 for the longer dates, compared to 9 per cent commanded yesterday and the day before.

Municipal and State financing was a little more active, although dealers report their shelves overstocked with unsold bond issues. California's $2,000,000 4½ per cent gold bonds, legal investment for savings banks and trust funds in New York, Massachusetts and Connecticut, were marketed at a price to yield 4.35 per cent. A new issue of $2,000,000 Chicago Lincoln Park District 4½ per cent gold bonds were offered at prices to yield 5 to 4.40 per cent, according to maturity.

Foreign countries were reported by the Federal Reserve Board in its latest warning to be experiencing difficulties in obtaining the exchange necessary to pay for American products as a result of reduced foreign borrowings brought about by the unfavorable condition of the bond market.

United States government securities displayed a strong tone, with a cessation of the selling that carried nearly all issues to record low price levels last month. The improvement also was attributed to belated following by investors of Secretary of Treasury Mellon's statement that now is a good time to buy bonds.

International Telephone convertible 4½s accounted for the bulk of the trading in the speculative group, closing fractionally lower after an early display of strength. Commercial Investment Trust 5½s continued under pressure, establishing a new low for the year at 95 and closed at 96 with a fractional net loss. Anaconda Copper 7s slipped down 2 points on a small turnover. Alleghany Corporation 5s and International Corporation 5½s were strong.

The irregular industrial list was featured by an advance of more than a point in Crown Cork and Seal 6s on announcement of an affiliation with a group of foreign companies.

Rails were generally higher, the Seaboard issues leading the advance. Atlantic Coast Line 4½s were pushed up 2 points. St. Paul adjustment 5s lost ground.

Utilities, in light demand, moved irregularly higher. New York Telephone refunding 6s led the advance. North American Edison 5½s were under pressure.

The foreign list was dull and featureless.

The quotations represent sales of bonds (in thousands of dollars) and the high, low and closing prices in the order given. To expedite transmission, the close is omitted when the same as the low, and both low and close when same as high.

DOMESTIC

	(Sales in $1000)	High.	Low.	Close.
Abr. Str. 5½s '43	7	110	109½	....
Allis Chal. 5s '37.	53	99½	99¼	99½
Am. Agr. Ch. 7½s	4	104⅞	....	....
Am. Ch. s.f. db. 6s	12	99	97¾	99
Am. Cotton Oil 5s	1	98⅛	....	....
Am. Cyan. 5s '42..	3	95¼	95	95¼
Am. N.G. 6½s '42.	13	80	78	....
Am. Smelting 5s..	13	101	100½	100⅝
Am. Sugar Ref. 6s	9	104	103⅝	104
Am. T.&T. 5½s...	28	105¼	104⅞	105
Do. col. 5s '46..	10	102⅝	....	....
Do. s.f. 5s '60...	14	102⅛	102	102¼
Do. cvt. 4½s....	1	99	....	....
Do. col. 4s.....	44	99½	99¼	....

	(Sales in $1000)	High.	Low.	Close.
Do. 5s B 2003...	2	103	....	....
Do. unified 4s...	17	72⅞	72¾	72⅞
Do. S.M. jt. 4s..	2	85	....	....
Met. Ed. 5s......	2	101⅞	....	....
Midv. Stl. cvt. 5s	16	98¼	97⅝	....
Mil.E.R.&L. 1st 5s B '61	7	98½	....	....
M.&St.L.con. 5s '34	2	51	....	....
Do. 1st rfg. 4s..	4	25½	25	25½
M.S.P.&S.S.M. 6½s	2	100	....	....
Do. gtd. 5s	12	98	....	....
Do. 1st con. 4s..	4	87¾	....	....
M.K.&T.new pl.5s A	20	100	99¾	99⅞
Do. adj. 5s, A...	1	103	....	....
Mo.Pac.rfg.5s'65 A.	5	98½	98¼	98½
Do. 5s, '78 G...	5	96½	96¼	....
Do. gen. 4s.....	18	72½	71¾	72¼
Mont.Pw.rf.5s A '43	1	100½	....	....
Do. 5s D '62...	3	98	97¾	98
Nam. & Son 6s '43	2	102¾	....	....
N.Chat.&St.L. 4s..	3	89¾	....	....
Nat. Dairy 5¼s '48	35	94¼	94	94⅛
Nat. Rad. 6½s '47	5	74	73	74
Nt.Ry.Mex.4s'51 as.	7	9	....	....
N. Eng. T.&T. 5s.	1	104⅜	....	....
Do. gen. 4½s B.	27	98½	97¾	98½
N.O.P.S.5s ct.'52 A.	1	91⅝	....	....
Do. 5s, '55 B...	1	92⅞	....	....
New Orl. Term. 4s	2	88¼	87¾	....
N.O. T.&M. 5½s..	9	101⅝	100⅞	....
N.Y.C.&H.R.deb. 6s	7	105	104	....
Do. rfg.&imp. 5s	17	105	104¼	104½
Do. rf.&im. 4½s	2	97¾	....	....
Do. deb. 4s, '34	3	94¾	....	....
Do. con. 4s.....	4	87¾	87¼	....
Do. rfg. 3½s....	6	78½	....	....
N.Y.Chic.&St.L. 6s.	6	101	100½	101
Do. 5½s, A....	20	106	105⅝	105¼
Do. deb. 4s.....	3	97¼	97	97¼
N.Y.Conn.Rys. 4½s	3	94½	....	....
N. Y. Ed. rfg. 6½s	3	112¾	....	....
Do. 5s, '44.....	5	102½	102	....
N.Y.G.E.L.H.&P. p. m. 4s..........	1	91½	....	....
N.Y.N.H.&H. cvt. 6s, '48	4	121	120	....
Do.1st&rf.4½s '67	46	87	86¾	87
Do. deb. 4s, '55	1	77	....	....
Do. deb. 4s, '57	37	72½	71	....
N.Y.Ry. inc. 6s '65	2	20	....	....
N.Y.State Rys. 4½s	5	47½	....	....
N.Y.Tel.rfg. 6s '41	31	106¼	105¾	106¼
Do. deb. 6s, '49	4	110½	....	....
Do. gen. 4½s....	31	99	98⅝	99
N.Y. Tp.Rk. 6s '46	4	99	....	....

	(Sales in $1000)	High.	Low.	Close.
Do. 6s, '45.....	1	94	....	....
Do. 5½s, '58..	6	88	87¼	88
Do. M. L. 6½s A.	2	96	95½	....
Fram.I.Dev.7½s '42	1	102¼	....	....
France 7½s, '41..	6	110⅝	....	....
Do. 7s, '49....	53	107⅛	106¾	....
Fr. Nat. S.S. 7s '49	10	101	....	....
Ger.C.Agr.Bk.7s '50	10	99	98⅝	99
Do. 6s, '38 Apr.	4	89½	88⅝	....
Do. 6s, '60 July	5	84	83¼	....
Do. 6s, '60 Oct.	13	84⅝	83¾	....
Ger.ext.Ln. 7s '49	1	106	....	....
Ger. Gen. El. 7s '45	2	101	....	....
Do. 6s, '48....	12	90⅝	90½	90⅝
Good Hope 7s '45	13	98¾	98½	98¾
Graz 8s, '54......	1	100	....	....

MARKET AVERAGES

NEW YORK, April 5. (Exclusive)—Today's stock range, as compiled by the New York Times:

	High.	Low.	Last.
25 railroads..	128.53	127.43	127.97
25 industrials.	358.64	352.00	354.48
50 stocks	243.58	239.71	241.22

NET CHANGE

25 railroads	— .54
25 industrials	—2.42
50 stocks	—1.48

BONDS

	Day.	Month.	Year.
40 issues.88.01	+ .07	+1.22	+5.35

Yearly range fifty stocks:

*1929....	252.05	Mar.	226.77	Mar.
1928....	231.45	Dec.	173.13	Feb.
1927....	185.47	Oct.	136.82	Jan.
1926....	142.35	Dec.	109.63	Mar.
1925....	136.21	Dec.	61.18	Mar.
1924....	107.29	Dec.	82.26	Apr.
1923....	93.25	Mar.	77.15	Oct.
1922....	93.06	Oct.	66.21	Jan.
1921....	73.13	May	56.35	June
1920....	94.87	Apr.	62.70	Dec.
1919....	99.58	Nov.	68.78	Jan.
1918....	86.16	Nov.	64.12	Jan.
1917....	93.46	Jan.	67.47	Dec.

*—High for year to date.

NEW YORK, April 5. (AP)—Today's market averages, as compiled by the Associated Press:

STOCKS

	50 Indus.	20 Rails.	20 Util.
Today	213.3	131.2	207.8
Thursday ...	215.0	131.8	208.7
Week ago...	Holiday		
Year ago...	162.4	125.9	140.7
High, 1929..	223.5	141.2	222.9
Low, 1929...	201.8	128.6	193.1

Total sales, 3,408,740 shares.

BONDS

	Friday	Thursday
Ten first grade rails	92.82	91.95
Ten secondary rails.	94.26	94.26
Ten public utilities.	94.93	94.89
Ten industrials	99.10	99.18
Combined average .	95.08	95.06
Combined month ago	95.95	....
Combined year ago.	29.82	....

Total bond sales, par value, $9,766,000.

LOS ANGELES CURB

Pacific Mutual Life, in sympathy with Pacific Finance on the big board, an affiliated institution, overshadowed all other operations on the Los Angeles Curb Exchange yesterday with a jump of nearly 5 points to a new all-time high at 117. Subsequent selling and profit-taking brought a close at 115, up 2 3-4 points net.

No definite price trend was established throughout the balance of the market as the volume of operations fell far below that of recent sessions. The lower-priced oils and mines moved more actively as other sections of the board displayed a general hesitancy.

Fokker Aircraft dropped off 1⅛ points to 35½ and the other airplane issues either held firm or recorded small fractional recessions. Consolidated Steel moved up 3-4 to 20 1-4. Mexican Seaboard slumped 1½ to 50½ and Continental moved up 1-4 to 24.

Sales totaled 134,320 shares valued at $1,086,132.

High.	Low.	Div. per Sh.		Sales.	High.	Low.	Last.	Net Change.	Closing Bid.
			BANK STOCKS						
..	..	....	Banca D'Italia	...	...	...	...	......	5
..	..	....	Do. (subscribed).	...	...	...	...	......	11½
..	..	4.50	Bank of Amer., N.A.	3	236	232	...	......	237
			OIL STOCKS						
11¾	3½	....	Bandini Pet.	11,700	9½	8½	8⅝	— ⅝	8¾
405	157½	....	*Bolsa Chica 'B' cm.	1,900	240	235	...	— 5	230
		....	*Barnhardt-Morrow..	...	...	...	...	......	16
28⅞	20½	....	Continental Oil ...	1,000	24½	23¾	24	+ ¼	23¾
34⅞	28½	2.00	Cypress Pet. of Cal.	200	29	...	...	......	28½
250	135	.12	*Exeter Oil Co......	900	200	195	...	— 5	195
13	6	....	*Globe Pet.	3,000	8	...	...	......	7½
49¼	34½	2.00	Hancock Oil	200	44	...	...	......	43½
13¾	9	....	Italo Pet., new....	300	11⅝	11	...	......	10⅞
8	6	....	Do. pfd.	1,500	7⅛	7	...	+ ⅛	6⅞
31	19	....	*Jade Oil	4,500	21	20	21	+ 1	21
			UNLISTED						
185	31	.016	*Buckeye Un. Oil cm.	3,000					
12½	11½	....	Samson Tire (old).	210					

*—Prices in cents.

CLEARINGS, MONEY

...

BAR SILVER

NEW YORK, April 5. (AP)—Bar silver, 55½; Mexican dollars, 41⅞.

LONDON, April 5. (AP)—Bar silver, 25¾d per ounce. Money, 4½ per cent.

Discount rates: Short bills, 5¼ per cent; three months, 5 5-16 per cent.

BAY CITY CURB

SAN FRANCISCO, April 5. (AP)—In spite of another warning issued by the Federal Reserve Board, most of the more popular issues rose with a high volume to higher prices on the curb exchange today.

Pacific Mutual Life was one of the largest contributors to the large day. Opening at its high mark of 114, it rose steadily to establish a new high at 116¾, but then lost ground as profit-taking entered, to close at 115.

Palmer Union Oil rose from 12 to 18, while 64,500 shares were traded in. Italo Petroleum and preferred both showed substantial gains at 11 and 6⅞, respectively, under equally high volumes.

Bank of America again had an erratic day. Opening at 238, it lost to 237, closing at 241. Bank of America of California showed a substantial gain at the closing price of 176½.

Other industrials that were prominent were: American Toll Bridge, Aviation of Delaware, Fokker, Kinner, Pacific Equities, Pacific Associates and Thomas Allec.

The first sale of United Air and Transport was at 76½, from this initial price it rose rapidly under a small volume to close at 79.

	Sales	High	Low	Last
Am. Toll Bridge.	2,200	100	..	..
Bank of America	205	241	237	241
Do. of Cal....	75	177	176	176½
Claude Neon ...	230	35⅛	..	..
Coen Co., Inc..	135	18	17½	17½
Columbia Steel..	806	12	11¾	12
Crown Will. pfd.	270	95½	95	95½
Italo Pet. com...	3,988	11½	10¾	11
Do. pfd.	2,800	7⅛	6⅞	6⅞

	Sales	High	Low	Last
C. Neon w.i....	265	39	38	38
Durant of Cal..	345	12½	12¼	12¼
Fokker Aircraft	314	36	35½	35½
Lockheed Aircraft	50	18¼	..	..
Nat. Auto Fibers	145	17⅛	17	17
Pac. West. Oil..	200	20	..	..
Sun. Port. Cem.	10	45	..	..
Thomas Allec....	395	22⅝	22¼	22⅝
Kinner Motors..	5,210	365	330	365
Pac. Mutual Life	1,235	116¾	114	115
Aviation of Del..	665	19	18¼	18⅝
Pac. Associates..	735	39	37½	38

METAL MARKETS

CLEVELAND, April 5. (Exclusive)—Daily Metal Trade today says:

Heavy demand for merchant pig iron in Canada together with strong prices in the United States, have influenced an advance of 50 cents a ton in prices in Canadian markets. At Philadelphia consumption of basic iron is heavy and shipments against contracts are at such a brisk rate that considerable additional buying in the near future is expected. Sheet mills in the district are beginning the second quarter with heavy back logs, while at Cleveland demand for sheets is holding up to previous high levels.

Steel wire demand is expanding. Automotive requirements in this market continue heavy. Strip steel deliveries at Cleveland continue deferred several weeks, while mills in the Pittsburgh district are unable to cut down their order backlogs despite capacity operations.

The copper market is quiet with producers holding firm to 24c Connecticut, although re-sale metal continues to be offered as low as 23c. Zinc is steady but quiet at 6.80c East St. Louis. Lead is holding at 7.40c East St. Louis and 7.50c New York. Tin is easier and spot and futures straits now are quoted 47.87½c to 48c.

METAL PRICES

NEW YORK, April 5. (AP)—Copper electrolytic spot and future 24.

Iron steady, unchanged.

Tin easy; spot and future 4787@4800.

Lead quiet; spot New York, 550; East St. Louis, 740.

Zinc steady, East St. Louis spot and future, 680.

Antimony, 962.

DIVIDENDS

		Rec.	Pay.
S. C. Ed. org. pfd.	.50	Mar. 20	Apr. 15
Do. pfd. "C"...	.34⅜		
Cr. Zellerbach....	.25	Mar. 31	Apr. 15
Transamerica	1.00	Apr. 4	Apr. 25
West Coast Oil...	1.50	Mar. 18	Apr. 5
Do. (extra)	3.00	Mar. 18	Apr. 5
Holly Dev.	.05	Mar. 28	Apr. 15

CHEESE PRICES

CHICAGO STOCKS

SAN FRANCISCO

SAN FRANCISCO, April 5. (AP)—Trading on the San Francisco Stock Exchange today reflected the latest warning made by the Federal Reserve Board in its effort to cut down speculation. The rallying tendency of yesterday thereby being somewhat stopped.

Honolulu Consolidated Oil and North American Oil, with large turnovers, were the bright spots. Honolulu rose to a new high at 40⅞ and North American advanced to 26 before easing to 25½. Standard at 77⅞ was off 2⅛ and Richfield at 43 was down 1; Union Associates at 49¾, Shell Union at 29¾ and Union at 50 were fractionally lower.

Industrials acting well included Hawaiian Pineapple at 60¾, Emporium Capwell at 29, Associated Insurance at 10⅝, John Bean at 49½, Crown Zellerbach at 20¼, Leslie Salt at 38 and Paraffine which added 1⅛ points at 81½.

Lower levels were touched by Golden State Milk at 53¼, Caterpillar at 73¾, California Packing at 74⅝, Pacific Gas and Electric at 55⅛ and Byron Jackson at 33½.

The radios were heavy, Kolster dropping 1¾ to 51¾; Magnavox was off ⅛ at 8½.

In the banking section, Transamerica, selling ex-dividend, declined 2⅜ points to 135⅜. The American Company was off ⅛ at 141 and Anglo London and Paris was steady at 256.

Totals: Bonds, none; stocks, 46,860 shares of $2,807,209 market value.

STOCKS

	Sales	High	Low	Last
American Co.	200	141	..	..
An.-London Bank	35	256	..	..
Atlas D. En. "A"	100	56⅛	..	..
Bean Mfg. com..	1,100	49½	49	49½
Byron Jackson..	500	33½	..	..
Cal. Copper	1,200	8⅞	8½	8½
Calif. C. M. com.	5	70	..	..
California Pack..	200	74⅝	..	..
Caterpillar Trac.	400	74⅝	73¾	73¾
C. Zell. vtc. com.	700	20½	20⅛	20¼
Dairy Dale "B".	100	22¼	..	..
Emporium Capw.	200	29	..	..
Fageol Mot. com.	600	5⅛	..	..
Fireman's F. Ins.	50	108⅝	..	..
Gen. Paint "A".	100	30	..	..
Do. "B"	400	23½	23	23
G.W.Pow. 7s pfd.	60	106⅜	106	106
Golden States M.	300	54¼	53¼	53¼
Hawaiian Pine...	400	60¾	60	60¾
Hono. Cons. Oil	5,500	40⅞	39⅝	40¼
Hutch. Sg. Plant.	20	11⅛	..	..
Kolster Radio..	800	52½	51⅝	51¾
Lang. Bak. "B".	400	29½	29	29¼
Leslie Cal. Salt.	100	38	..	..
Magnavox Co....	1,000	8⅝	8¼	8½
N.Am.Inv.5½s pf.	25	94	..	..
Do. com.	60	121	..	..
Do. rites	525	60	55	60
North Amer. Oil	6,300	26	24	25¼

BOSTON STOCKS

	Bid.	Asked.
New Arcadian	1¼	1½
New Cornelia	43	44
N. E. Tel.	47	48
North Butte	7⅛	7¼
Ojibway	3¾	4
Old Dominion	14½	15⅛
Pacific Mills	30	31
Quincy	39¼	40
Shannon	40	55
St. Mary's	38	38½
Superior & Boston	45	50
Swift	130	131
United Shoe	74½	75
Do. pfd.	31⅛	31¼
Utah Apex	5⅛	5⅜
Utah Metals	1½	1⅝
Victoria	2	2¼

SALT LAKE MINES

NAVAL STORES

A COMPLETE STOCKBROKERAGE SERVICE
We render a specialized service to those investors who are located outside of the city of Los Angeles.
I. E. MULLER & CO.
VAndike 4015. 502 Financial Center Bldg. Los Angeles, Calif.

E. F. HUTTON & CO.
Members New York Stock Exchange
Ambassador Hotel 643 S. SPRING STREET 6619 Hollywood Blvd. 545 South Olive St.
Head Office—61 Broadway, New York
PASADENA SAN DIEGO SAN FRANCISCO OAKLAND
DEL MONTE SAN JOSE SANTA BARBARA

ANDERSON & FOX
MEMBERS
NEW YORK STOCK EXCHANGE SAN FRANCISCO STOCK EXCHANGE
443 SO. SPRING STREET LOS ANGELES
TELEPHONE FABER 5111

Wilcox Drake & Co.
Members New York Stock Exchange
LOS ANGELES HOLLYWOOD
Pacific-Southwest Bank Bldg. Hollywood First Natl. Bldg.
VAndike 2351 HOllywood 3111

A COMPLETE STOCKBROKERAGE SERVICE
We render a specialized service to those investors who are located outside of the city of Los Angeles.
I. E. MULLER & CO.
502 Financial Center Bldg.
VAndike 4015 Los Angeles, Calif.

Above the Fog, 2000 ft. Elevation
35 minutes from heart of Los Angeles. A gentleman's estate, wonderful for children. A real bargain. Exchange considered. Uri B. Curtis & Co., 751 Mich. Ave. Tel. Col. 4945. La Canada.

Merrill, Lynch & Company
MEMBERS NEW YORK, CHICAGO, DETROIT, CLEVELAND STOCK EXCHANGES
411-414 I. N. VAN NUYS BLDG.

LOGAN & BRYAN
MEMBERS NEW YORK STOCK EXCHANGE
636 SO. SPRING STREET. BILTMORE HOTEL

D. G. GRANT COMPANY
STOCKS AND BONDS
Members Los Angeles Stock Exchange. Members Los Angeles Curb Exchange
415 Citizens National Bank Bldg.

OIL NEWS

BY HOWARD C. KEGLEY

Two new wells are reported to be scheduled for the Carpinteria district by the Continental Oil Company, both to be in the area where the Franklin No. 1 wildcat is located.

Continental already has started construction of derrick for its Ballard No. 1 well, located 125 feet north of the railroad right-of-way and 200 feet east of the southwest corner of the Ballard lease.

The Ballard Community No. 1 well, of Continental's, will be located 583 feet west of the east line of Myrtle Ballard's property and fifty feet north of the State highway. Location for this well is being graded.

Cores taken from Continental's Franklin No. 1 well below 4130 feet are expected to be reported upon soon. It is said to have drilled ahead following efforts to control gas pressure ten days ago. This wildcat well caused concern when its operators were asserted to have been called upon to find a way to control the well for the protection of the Southern Pacific Railway.

Activity is expected in the Carpinteria field by the Exeter Oil Company, pending outcome of Continental's operations. Exeter is reported to have leased ninety-five lots there.

Well Blowing Gas

The General Petroleum Corporation's Ochsner No. 2 gasser at Kettleman Hills has not yet been subdued. Additional equipment has been sent to the well in the expectation that pumping mud into the hole will kill it so that drilling may be resumed at 6868 feet.

Efforts to shut off the gas, said to be escaping at the rate of 50,000,000 cubic feet per day, were held up when pumps were rendered useless by the pressure. More powerful pumps were ordered to the field to force in the mud.

Traps are under construction to catch the oil which is accumulating on the hillside, and running [illegible] near the well. It will take four or five days to erect these traps, it is asserted.

General Petroleum has just brought in its Hobson No. 3 well in the Seacliff field. It came in flowing ninety-six barrels of oil per day. It is down 4500 feet. The [illegible] No. 111 well, at Santa Fe Springs, which was given a treatment of ice recently to cool the hole before being cemented at 7048 feet, is still standing cemented. Oil string is being run in the No. 137-C at [illegible] feet. The Mission No. 3 well at Signal Hill, is drilling ahead at [illegible] feet.

[illegible] Permit Denied

[illegible] request from the Olympic Refining Company for immediate permission to erect its second La Mesa [illegible] on the Franklin Price [illegible] property east of the present [illegible], was denied yesterday by the City Council of Santa Barbara and the petition was referred to the planning commission.

[illegible] of the Council are said to have stated that they will not consider the permit until the company either has abandoned its No. 1 well or placed it on [illegible].

[illegible] No. 1 has been cemented [illegible] the drill pipe below 2400 [illegible] according to field reports.

[illegible] Suspended

[illegible] has been suspended in [illegible] No. 1 well of the Ring [illegible] Company, at Inglewood. [illegible] showings were in evidence at [illegible] and the operators decided [illegible] and wait for further developments in that territory. Con[illegible] was reported in the [illegible].

[illegible] is three-quarters of a [illegible] the Blinn No. 1 well of [illegible] Loftus in the town-lot [illegible] area. The Blinn is [illegible] 4156 feet, with bottom [illegible]. A combination water [illegible] production test is expected [illegible] soon. This well [illegible] forty barrels of oil per [illegible] reported, when it first [illegible] water trouble developed, and the hole was [illegible]

[illegible]

NEW YORK CURB STOCKS

NEW YORK, April 5. (AP)—Trading in today's curb market showed a moderate expansion in volume, but buying operations were cautious in character, and prices moved irregularly higher. Some liquidation came as a result of the Federal Reserve Board's threat to take further credit restriction measures, but speculative confidence was partially restored when the call money rate dropped from 8 to 6 per cent. Wall street anticipates another "money squeeze" around the 15th, but the rate is not expected to reach the 20 per cent level touched in late March.

Ford of Canada was again the spectacular feature in the motor group, soaring 45 points to a new record high at 1190, but losing part of its gain. The new Class B stock, which is to have sole voting power under the recapitalization plan, opened at 58, ran up to 70 and closed just below the top. Ford of England again changed hands in large volume, with little net change in price. Revival of activity in Durant Motors carried that stock up more than 2 points. Checker Cab, Paramount and Auburn also recorded moderate gains, but Stutz was heavy.

Oils continued sluggish in reflection of the speculative disappointment created by recent developments in the crude oil curtailment program. Vacuum, Humble and Gulf lost a point or two, but Imperial ran up 4 points to a new high at 106½, losing half of its gain.

Public utilities were mixed, with a rise of 5 points in Northeastern Power, part of which was lost, as the outstanding feature. American Super Power issues advanced slightly, but a number of other recent leaders, such as American Gas and Electric, American and Foreign Power warrants, Electric Bond and Share and United Gas Improvement lost ground.

A few issues such as American Brown Boveri, Ferro Enamel and Sevel moved into new high ground and a sprinkling of others, including Axton Fisher Tobacco, Massey Harris and Todd Shipyard, sold at new low levels for the year. Merchandising shares displayed a stronger undertone. Sentry Safety Control was active and strong on reports of large current sales.

The closing price is omitted when same as the low, and both low and close when same as the high.

Stocks—	(Sales in Hundreds)	High	Low	Close
Acoustic Prod.	30	7⅛	6⅞	6⅞
Aero Underwriters	1	41⅝		
Agfa Ansco	2	35½	35⅛	35¼
Do. pfd.	1	87¼		
Alexander Indust.	13	18	17¾	18
Allied Packers	3	91c		
Allison Drug B	3	2¾	2⅝	2¾
Alum. Co. Am. pf.	2	106	105¾	
Do. Goods	23	58⅞	56⅛	58
Do. Ltd.	2	19		
[illegible]				

BUTTER AND EGGS

LOS ANGELES

April 5, 1929

Closing prices quoted are corrected daily by Produce Exchange of Los Angeles.

Butter

Wholesale prices, 44.
Price to retailers, 47 to 48.

Eggs

Extras, 29½.
Fresh firsts, 29½.
Case counts, 26½.
Mediums, 26.
Smalls, 20.

SAN FRANCISCO, April 5. (AP)—Butter, 92 score, 43; 90 score, 42½.
Eggs, No. 3 special, 27½; No. 1 extra, 25; No. 3 special medium, 23½; No. 1 extra medium, 22; No. 1 extra small, 16; No. 1 candled extra, 27½; No. 1 candled extra medium, 24½.
Cheese, California fancy flats, 23.

CHICAGO, April 5. (AP)—Butter, lower; receipts, 9473 tubs; creamery extras, 44¼; standards, 44½; extra firsts, 44@44¼; firsts, 43½@43¾; seconds, 42½@43.
Eggs, higher; receipts, 36,641 cases; extra firsts, 26¾@27; firsts, 26@26¼; ordinary firsts, 25@25½; storage packed firsts, 28¼; storage packed extras, 28¾@29.

NEW YORK, April 5. (AP)—Butter, steady; receipts, 15,942; packing stock, current make, No. 1, 35; No. 2, 34.
Cheese, steady; receipts, 57,023.
Eggs, steady; receipts, 33,939; Pacific Coast white, extra, 35@37; extra first, 33@35½.

Condition of Twelfth Area Reserve Bank

SAN FRANCISCO, April 5. (Exclusive)—Condition of the Federal Reserve Bank of San Francisco for the week ending the 3rd inst. (in thousands of dollars) was as follows:

RESOURCES

Gold with Federal Reserve agent	$154,557
Gold redemption fund with United States Treasury	3,872
Gold held exclusively against Federal Reserve notes	158,429
Gold settlement fund with Federal Reserve Board	34,903
Gold and gold certificates held by bank	28,371
Total gold reserves	221,703
Reserves other than gold	15,832
Total reserves	237,535
Nonreserve cash	4,043
Bills discounted:	
Secured by United States government obligations	60,195
Other bills discounted	25,654
Total bills discounted	85,849
Bills bought in open market	22,504
U. S. government securities:	
Bonds	64
Treasury notes	13,532
Certificates of indebtedness	976
Total United States government securities	14,572
Other securities	1,250
Total bills and securities	124,175
Due from foreign banks	52
Uncollected items	36,359
Bank premises	3,704
All other resources	491
Total resources	$406,359

LIABILITIES

Federal Reserve notes in actual circulation	$157,233
Deposits:	
Member bank, reserve account	173,319
Government	321
Foreign bank	878
Other deposits	7,810
Total deposits	182,328
Deferred availability items	35,796
Capital paid in	10,872
Surplus	17,978
All other liabilities	1,152
Total liabilities	$406,359

Ratio of total reserves to deposit and Federal Reserve note liabilities combined, 70.0 per cent.

Contingent liability on bills purchased for foreign correspondents, $24,295.

BAY CITY MINES

SAN FRANCISCO, April 5. (Exclusive) Following is the official list of quotations on the San Francisco Mining Exchange:

	Bid	Asked
Aladdin		
Argyle	.01	.02
Acme	.05	.06
Amador Coalition	.13	.14
Amalgamated	.30	
Brougher	.09	.10
Belmont Uncle Sam	.02	.10
[illegible]		

DAILY EASTERN CITRUS MARKETS

[illegible]

FARM LOAN BONDS

AVIATION STOCKS

DRIED FRUITS

COFFEE MARKET

FLAXSEED MARKET

PRODUCE MARKET

POULTRY PRICES

HESITANT TONE RULES TRADING

(Continued from Thirteenth Page)

has netted it about $18,000,000. Adams rose 19 points to 669.

In the steels Bethlehem mounted to 113, the highest prince since 1917, but ran into realizing in the closing transactions and fell to 109½. United States Steel was bid up about 3 points but lost most of its gain. A. M. Byers, Fallonsbee Brothers, Republic and Spang Shalfant were in demand at higher levels. Superior touched a new peak at 71 7-8, then fell about 5 points in profit taking.

Stewart-Warner jumped about 6 points when the stock was placed on a $3.50 dividend basis, equal to $7 on the old stock, which paid $6. Commercial Solvents moved up about 5 points to above 300 for the first time, then reacted. A few of the less prominent issues were pushed into new high territory for the year, including American Brown Boveri, Continental Baking A, Lehigh Valley Coal and Rutland Railroad preferred. Underwood Elliott-Fisher mounted more than 5 points on reports of high first-quarter earnings.

Coppers, motors and oils bore the brunt of the late selling. Anaconda lost nearly 5 points, while American Smelting, Greene Cananea, Kennecott, Chrysler, Hupp, Packard, Houston Oil, Standard of New Jersey and Pan-American B yielded from 2 to more than 3 points. Radio dropped 3 points to 100. American Telephone, Montgomery Ward, International Telephone, General Electric, Electric Autolite and Union Pacific were among issues losing from 2 to 4 points. Wright Aero sold off 5 points at one time.

Commodities generally moved in a narrow range. Cotton was firmer on the recovery of Liverpool. Grains closed practically unchanged.

Foreign exchanges were firm, with sterling ruling slightly higher.

ESPEE INCOME GAINS IN YEAR

(Continued from Thirteenth Page)

for the year 1923 to $249,750,395 for the year 1928. This is an annual average increase of $4,940,927 for the five-year period. Passenger business during the same period decreased from $62,158,876 for the year 1923 to $50,353,632 for the year 1928, an annual average decrease of $2,361,049.

In an effort to recapture passenger patronage, the company in 1927 organized the Southern Pacific Motor Transport Company and extended its operations during 1928. Through this company the substitution of motor-coach service on the highways for unprofitable steam-train operations is being accomplished, the report states.

Last year Southern Pacific expended $8,065,710 for new rolling stock, $902,987 for road extensions, $270,145 for floating equipment and $22,048,416 for other additions and betterments, a total of $31,287,260.

Coast Biscuit Earnings Gain

SEATTLE, April 5. (Exclusive)—Pacific Coast Biscuit Company reported today 1928 net earnings of $471,002 after all charges, including taxes, equal, after preferred dividends, to $2.17 a share on the common stock outstanding, as against earnings equivalent to $1.70 a share for 1927.

The consolidated balance sheet as of December 31, last, showed current assets of $1,729,352, about three times current liabilities of $571,147. During the year $205,500 of the American Biscuit Company bonds were retired without refinancing.

Nevada Copper Shows Increase

NEW YORK, April 5. (AP)—Nevada Consolidated Copper Company, controlled by Utah Copper Company and indirectly by Kennicott Copper Corporation, gave added evidence today of the prosperity of copper producers with a report for 1928 showing an increase of nearly $9,500,000 in net profit over 1927. Net totaled $15,201,104, equivalent to $3.13 a share, against $5,743,729, or $1.18 a share on a greater number of shares in 1927.

PERMITS ISSUED

The following permits have been granted by J. M. Friedlander, Commissioner of Corporations:

[illegible]

SUGAR MARKET

[illegible]

Erratic Price Drift Noted on Grain Markets

CHICAGO, April 5. (Exclusive)—Pit conditions were the dominating influence in the grain markets. Fluctuations were erratic, with wheat having a range of 1⅛c and the finish was ⅜c lower to ¼c higher, with the May showing the decline, finishing at 1.18@1.18⅛, July 1.21⅞@1.21½ and September 1.24¼@1.24⅜. Selling of May and July and reinstating in the September was a feature of the trade, and the spread widened ⅜c between the May and September during the day. The finish was heavy.

Scattered liquidation was on in corn, with a moderate break early, but a rally came later and futures closed unchanged for the day, with May 90¼, July 93½@93⅝ and September 94@94⅛. Oats received good support and closed ⅛@¼c higher, with May 46⅛, July 45¼@45⅜ and September 43⅝.

Rye was up ¾@⅞c, developing an oversold condition, and the May finished at 1.00⅞, July 1.02¼ and September 1.02⅝.

The Chicago-Winnipeg wheat spread showed a tendency to widen early and was followed by selling there against purchases here by spreaders, which narrowed the difference toward the last, and the close there was at net losses of ¼@⅜c. Some rain was reported in the Canadian Northwest toward the west and had a depressing effect, as dry weather in prairie provinces has been a bullish influence of late. Good rains fell in parts of Kansas and the forecast was for rain or snow over the entire winter and spring wheat area. Seeding has become fairly general in North Dakota, but rains are expected to delay field work.

April wheat here sold at one time at 2⅝c under the May and equal to 6c under the July, and the big carrying charge was a factor in inducing holders of the near-by delivery to change over into the distant futures before the spread widened much further. There was talk of export business in hard winter at the Gulf, although Kansas claimed bids were 5c out of line. Sales in all positions were finally estimated at somewhere over 1,000,000 bushels, largely Manitobas. Liverpool closed ¼@⅜d higher, with a better continental demand.

Corn was easy early, but local bulls took the buying side and brought about a rally. Commission-house trade was light and the market easily influenced. The trade as a whole is disposed to await new developments before taking a decided stand on either side. Cash demand was fair, with spot basis ½c lower to ½c higher, and purchases of 30,000 bushels were made to come here from the Southwest. Country offerings, however, were limited. Argentine exports are rapidly increasing and for the week aggregate 2,288,000 bushels, against 1,585,000 bushels the previous week, and 1,007,000 bushels last year.

Oats declined early, but pressure quickly let up and a rally of ½@⅝c from the inside figure followed, with commission houses good buyers of the September. Rains over the belt are expected to retard field work, and seeding is already later than normal over a wide area. There were reports of a small export business in rye at the seaboard and futures advanced readily with a light trade.

Provisions averaged higher in price. Commission concerns bought lard moderately on the strength of hogs. Selling was scattered. Meat shipments amounted to 1,747,000 pounds and lard 400,000 pounds. It was reported that a better export trade had developed in lard, and it is believed that fair sales were made.

RANGE OF PRICES

Wheat—	Open.	High.	Low.	Close.
May	1.18½	1.19½	1.17⅞	1.18
July	1.21⅝	1.22⅝	1.21¼	1.21⅝
September	1.23⅝	1.25⅛	1.23⅝	1.24⅜
Corn—				
May	.90⅜	.90⅞	.89⅞	.90¼
July	.93⅜	.94⅝	.93⅛	.93½
September	.93⅞	.94⅞	.93⅝	.94
Oats—				
May	.46½	.46½	.45⅞	.46⅛
July	.45¼	.45⅛	.45	.45¼
September	.42⅞	.43½	.42⅝	.43⅝

WINNIPEG

Wheat—				
May	1.24⅞	1.25⅝	1.23⅝	1.23⅝
July	1.26¼	1.26⅞	1.25⅛	1.25½
Oats—				
May	.52½	.52	.51⅞	.52
July	.53¼	.53⅝	.52⅞	.52⅞

CASH GRAINS

Wheat steady: No. 3 red, 1.23½; No. 2 hard, 1.16½; No. 3 northern, 1.12.

Corn unchanged to 1c higher: No. 3 mixed, 87¾@88¾; No. 5, 84@84¾; No. 2 yellow, 96; No. 6, 82½@83¾; No. 3 white, 88½@89¼; No. 4, 88.

Oats steady to 1c higher: No. 2 white, 50; No. 4, 43@47.

NEW YORK GRAINS

NEW YORK, April 5. (AP)—Wheat: Spot, easy; No. 1 northern spring, c.i.f. New York, 1.34½; No. 2 hard winter, f.o.b. New York, 1.31; No. 2 Manitoba, do., 1.37¼, opening navigation.

Corn: Spot, easy; No. 2 yellow, c.i.f. New York, 1.08¾; No. 3 yellow, do., 1.05¾.

Oats: Spot, steady; No. 2 white, 57¾.

PROVISIONS

CHICAGO, April 5. (AP)—

Lard—	High.	Low.	Close.
April	....	....	11.90
May	12.05	12.00	12.02
July	12.42	12.27	13.37@13.40
September	12.75	12.72	12.72
Ribs—			
May	....	....	12.60
July	....	....	14.10
Bellies—			
May	13.95	13.90	13.90
July	....	....	14.50
September	15.02	14.95	15.02

LOCAL GRAINS

All quotations nominal, and subject to market fluctuations. Prices quoted are per cwt., field run, in carloads only.

Wheat—	
Milling	2.12½@2.27½
Feed	2.10@2.15
Corn—	
No. 2 yellow	1.97@2.02
No. 3 yellow	1.94@1.99
Barley—	
California, sacked	1.77½@1.87½
Milo maize—	
California, sacked	1.85@1.95
No. 2 eastern, bulk	1.72½@1.80
Kafir—	
No. 2 eastern, bulk	1.70@1.75
Mill feed—	
White	1.72½@1.77½
Red	1.62½@1.67½

CARLOAD ARRIVALS

Wheat, 2; barley, 4; corn, 6; oats, 1; milo, 2; kafir, 3; flour, 6; bran, 4; cereals, 2; rice, 1; beet pulp, 1; poultry feed, 1; miscellaneous, 3; total, 36. Hay, 7.

Local hay quotations corrected weekly by Los Angeles Grain Exchange:

Imperial alfalfa (new.) f.o.b. L. A.	
Oat hay	33.00
Barley hay	27.00@28.00
	26.00@27.00

STANDARD OILS

(Furnished by E. A. Pierce & Co., 515 West Sixth street.)

	Bid.	Asked.
Anglo-Amn. Oil	16½	16¾
Atlantic Lobos	2	2¼
Borne Scrymser	39	42
Buckeye	69	72
Chesebrough Mfg.	160	165
Continental	24	24¼
Cumberland	60	68
Eureka	60	64
Galena Signal com.	5½	7
Do. old pfd.	76	83
Do. new pfd.	76	80
Humble Oil	108¾	109
Illinois Pipe	304	312
Imperial Oil	104½	105½
Indiana Pipe	92	95
International Pete.	55	55¼
National Transit	22	22½
N. Y. Transit	77	80
Northern Pipe	52	59
Ohio Oil	67½	68⅝
Penn. Mex.	30	34
Solar Refg.	40	45
Southern Pipe	15½	16½
South Penn. Oil	46½	47½
S. W. Penn. Oil	65	66
S. Oil Indiana	58⅝	58⅞
S. Oil Kansas	19½	20½
S. Oil Kentucky	39⅝	40
S. Oil Nebraska	48	49
S. Oil Ohio	115½	118
Do. pfd.	115	120
Swan & Finch	15	16
Vacuum Oil	123⅝	124

COMPLETE NEW YORK STOCK EXCHANGE REPORT

NEW YORK, April 5. (AP)—Following is the complete closing list of today's transactions of stock in the New York Stock Exchange:

1929 High.	1929 Low.	Div.	Stocks—	Sales.	High.	Low.	Last.	Net change.	Closing bid.
85	36¼	....	Abitibi Power & Paper	400	41¼	40	40	+ ½	40
88⅝	80	6	Abitibi Pow. & P. pfd	500	80	80	80	.....	80
669	380	6	Adams Express	400	669	665	669		
35⅛	28⅝	2	Adams Millis	200	30	30	30	—2	30
97½	48	....	Advance Rumley	27,400	95½	93	93½	+ ½	93¼
94	85	....	Do. pfd	2,900	92⅜	90½	91	— ⅞	91
[illegible]	[illegible]	[illegible]	[illegible]	[illegible]	[illegible]	[illegible]	[illegible]	[illegible]	[illegible]

1929 High.	1929 Low.	Div.	Stocks—	Sales.	High.	Low.	Last.	Net change.	Closing bid.
83⅝	71½	5	Endicott-Johnson	500	72½	72½	72½	+1	72
124¼	123	7	Do. pfd	100	123½	123½	123½	+ ¼	123¼
[illegible]	[illegible]	[illegible]	[illegible]	[illegible]	[illegible]	[illegible]	[illegible]	[illegible]	[illegible]

1929 High.	1929 Low.	Div.	Stocks—	Sales.	High.	Low.	Last.	Net change.	Closing bid.
48	41	3½b	Norfolk Southern	100	41	41	41	.....	40
206	191	10b	Norfolk & Western	300	196½	196	196	— ¾	196
[illegible]	[illegible]	[illegible]	[illegible]	[illegible]	[illegible]	[illegible]	[illegible]	[illegible]	[illegible]
68¾	62	4	Yale & Towne Mfg.	200	66¼	66¼	66¼	.....	66¼
46⅝	31½	....	Yellow Truck & Coach	38,100	42¼	39½	41¼	+1½	41⅛
92	85	....	Do. 7s pfd	4,000	92	90	90	—2	.....
64⅝	33⅛	2½b	Young (L. A.) S. & W.	600	58½	57⅞	58½	+ ¼	57⅞
130½	107	5	Youngstown Sh. & Tube	5,300	130½	128⅝	129⅞	+ ⅝	....

x—Ex-dividend. xr—Ex-rights. a—Plus extras. b—Including extras. d—Partly stock. f—2½% quarterly in common stock. h—Paid so far this year. j—Payable in stock. n—Payable 1-40 of a share in Class A stock quarterly.

Total sales—3,405,740 shares; previous day, 3,330,000; week ago, holiday; year ago, holiday; January 1 to date, 315,743,970; year ago, 206,737,100; two years ago, 148,234,400.

LIVE-STOCK MARKE[illegible]

[illegible]

SALES OF CELOTEX SHOW MARKED GA[illegible]

CHICAGO, April 5. (Exclusive)—Celotex Company sales for the five months of the fiscal year ending March 30, last, in[illegible] cent over that for the period last year, B. G. Dahlberg, president, announced. The company has just insta[illegible] unit, bringing the dai[illegible] of its Marrero (La.) pl[illegible] 000 square feet. The p[illegible] ing at capacity.

[illegible]

NEW GROUP IN CONTROL OF EXPRESS

Hayden Stone Member as Board Head Viewed as Significant

NEW YORK, April 5. (AP)—The election of Charles Hayden of Hayden, Stone & Co., investment bankers, as chairman of the board of the American Railway Express Company, announced today, was interpreted in Wall street as definitely establishing the company as an investment trust.

The election of Mr. Hayden to the chairmanship comes upon the heels of the acquisition of the holdings of the American Express Company in American Railway by the Adams Express Company, giving Adams complete control with a total interest of about 75 per cent. Adams has operated as essentially an investment company since its express business was taken over by American Railway in 1918.

The election of Mr. Hayden is understood to end a controversy between two groups which control the three express companies, the one, headed by Mr. Hayden, favoring the operation of American Railway Express as an investment trust, and the other, headed by Eugene W. Leake, New York attorney, favoring the liquidation of the company and the division of the proceeds among the stockholders. Mr. Hayden succeeds Mr. Leake as chairman, but Mr. Leake retains the presidency, having previously held both positions.

American Railway Express, since the sale of its business to the Railway Express Agency, Inc., has been left with only its charter and $42,000,000 in cash. Adams is understood to have paid approximately $[illegible] for the American Express holdings in American Railway.

The American Express still has its foreign banking, forwarding and travel business. Conflicting rumors to the effect that the company will use this sum to expand its foreign business, and on the other hand, that it will sell its business to the National City Bank, the Bankers Trust Company or the Giannini interests, have been circulated about Wall street. In the meantime no official information has been available.

Group of Chain Systems Report Sales Increase

NEW YORK, April 5. (Exclusive) Sales of chain-store systems reported today follow:

F. W. Woolworth Company March sales totaled $[illegible], up 12.31 per cent over March, 1928, and sales for the first three months aggregated $61,563,869, up [illegible] per cent over the same period last year.

[illegible] Stores March sales totaled [illegible] and for the three months, [illegible], up 51.85, and 40.78 per cent [illegible].

[illegible] March sales totaled $10,[illegible] for the three months, $31,[illegible], up 8.77 and 8.77 per cent respectively.

[illegible] March sales totaled [illegible] for the three months, [illegible], up 37.07 and 24.75 per cent [illegible].

[illegible] March sales totaled [illegible] for the three months, [illegible] up 50.73 per cent and 49.78 per cent respectively.

[illegible] Stores March sales totaled [illegible] and for the three months, [illegible], up 52.4 and 49.1 per cent respectively. Figures include recently acquired Owen Stores Company.

[illegible] Chain Store March sales [illegible] and for the three months, [illegible], up 28.8 and 19.66 per cent respectively.

BARNESON EXPANDS CHAIN OF OFFICES

SAN FRANCISCO, April 15.—[illegible] Barneson & Co., New York and Pacific Coast brokerage house, next Monday will open their third office in San Francisco, C. R. Stevens, resident partner, announced today. The newest branch is the [illegible] office in the Pacific Coast, others being located in Los Angeles, Hollywood, Oakland and [illegible]. Earl A. Ramsay, veteran broker and widely known in San Francisco's financial district, has been appointed manager of the new branch, and Edgar T. Smith, formerly of the main office, will be associated with him.

LIBERTY BONDS

(Quotations in dollars and thirty-seconds furnished by the Securities Division, [illegible] Banking Company.)

	Bid.	Asked.	Yr. ago.
[illegible]	97-9	97-12	101-6
[illegible]	98-29	99	102-17
[illegible]	99-2	99-5	103-12
[illegible]	106-16	106-24	115-16
[illegible]	102-16	102-20	110-16
[illegible]	99-16	99-26	107-29
[illegible]	96-12	96-20	102-21
[illegible]	96-12	96-18	......

UNITED STATES TREASURY NOTES AND CERTIFICATES OF INDEBTEDNESS

Rate.	Maturity.	Bid.	Asked.
[illegible]	June 15, '29	99-30	100
[illegible]	Sept. 15, '29	99-22	99-24
[illegible]	Sept. 15, '29	99-31	100-1
[illegible]	Dec. 15, '29	99-16	99-18
[illegible]	Dec. 15, '29	99-30	100-1
[illegible]	Mar. 15, '32	96-24	96-28
[illegible]	Sept. 15, '32	96-24	96-28
[illegible]	Dec. 15, '32	96-24	96-28

BANK STOCKS

NEW YORK, April 5. (Exclusive)—Closing quotations on leading New York bank stocks in the over-the-counter market:

	Bid	Asked
[illegible]	700	705
[illegible]	238	242
[illegible]	175	178
[illegible]	915	925
[illegible]	1180	1190
[illegible]	740	750
[illegible]	1710	1760
[illegible]	990	1010
[illegible]	815	825
[illegible]	700	709
[illegible] and Trust	1880	1900
[illegible]	6600	6900
[illegible]	975	985
[illegible] of Commerce	297	301
[illegible] Bank, new	945	975
[illegible]	384	388
[illegible]	1085	1110
[illegible]	290	294
[illegible]	298	304
[illegible]	1145	1165
[illegible]	1000	1030

RUBBER MARKET

NEW YORK, April 5. (Exclusive)—After [illegible] which reflected [illegible] in the foreign markets, prices [illegible] unchanged at the close on [illegible] here today. [illegible] the day was 10 [illegible] three active deliveries [illegible] the bulk of the business [illegible] unchanged [illegible] 20 points, but [illegible] when it closed at [illegible] showing a loss of [illegible] the day.

[illegible] quoted spot at 11d, up [illegible] while Singapore closed at [illegible] in a dull market [illegible] was reported on the [illegible] to 22½c.

	April	May-June	July-Sept.	Oct.-Dec.
[illegible]	23⅜	23⅝	23⅞	23⅞
[illegible]	[illegible]	....	....	....
[illegible]	[illegible]	....	....	....
[illegible]	[illegible]	....	....	....

MARKET FLASHES

NEW YORK, April 5. (AP)—Stocks irregular; Bethlehem Steel highest since 1917. Bonds dull; rails firm. Curb irregular. American super power issues strong. Foreign exchange steady; sterling firmer. Cotton higher; fears unfavorable weather. Sugar steady; better spot situation. Coffee lower; easier Brazilian markets.

CHICAGO, April 5. (AP)—Wheat easy; good rains Nebraska. Corn easy; large receipts. Cattle irregular. Hogs steady to higher.

The Clearinghouse

News of Spring Street

Executive offices of the Los Angeles Stock Exchange have been shifted today from the mezzanine floor to the tenth floor of the Los Angeles Stock Exchange Building, and the offices of the clearinghouse division moved from the Curb quarters to the mezzanine. This action has been taken to provide more room for trading on the Los Angeles Curb.

Leaves for East

William H. Thomas, partner of Drake, Riley & Thomas, Los Angeles investment and brokerage house, left yesterday for a short business trip to St. Louis and other eastern points in the interest of his organization.

Addresses Bankers

R. J. Eichler, vice-president of the California Securities Company, addressed the monthly meeting of a group of bankers yesterday on the advantages sound bonds offer for investment at the present time. He stated that sound bonds and high-grade preferred stocks can now be purchased to yield the investor, in a great many cases, more than common stocks do.

Analysis Issued

M. H. Lewis & Co., member of the Los Angeles Stock and Curb exchanges, has just issued an analysis of the new Security-First National Bank of Los Angeles from an investment standpoint. It points out, among other things, that the stock is priced at nineteen times earnings, compared with twenty to thirty times for eastern banks of similar size.

Booklet Out

American Investment Company, the investment arm of the Bank of America, has published a booklet called "Safeguarding Your Investments." It treats particularly of the widespread expansion in the investment of securities by the general public.

To Address Statisticians

Dr. Frank M. Surface, assistant director of the Bureau of Foreign and Domestic Commerce, in charge of the domestic commerce division, will address the Western Statistical Association at its regular monthly meeting next Wednesday. He will discuss the statistical aspects of an economic problem and the market possibilities of Los Angeles as a distributing center.

Radio-Telegraph Terms Outlined

NEW YORK, April 5. (Exclusive) Terms of the agreement recently signed by sponsors for Radio Corporation of America and International Telephone and Telegraph Corporation under which the former's subsidiary, R.C.A. Communications, Inc., will ultimately be acquired by the International Telephone and Telegraph Corporation, today were reported to provide that if such an absorption can be legally effected, International Telephone will transfer to Radio Corporation 400,000 shares of I. T. & T. old capital stock.

The stock transfer is to be made on the basis of 200,000 shares on completion of the deal and an additional 40,000 shares yearly over a five-year period. The stock so exchanged will not carry rights to subscribe to any future offerings of I. T. & T. stock that may be made.

INDEMNITY CONCERN PREMIUMS INCREASE

Net written premiums of the Associated Indemnity Corporation for the first two months of the current year have increased $245,482 or 250 per cent over the same period last year to a total of $400,719, C. W. Fellows, president of Associated Insurance Fund, Inc., holding company, announced yesterday. It is estimated that the current year's operations will show an increase of $1,000,000, he said.

STANDARD GAS AND ELECTRIC NET GAINS

CHICAGO, April 5.—Combined net earnings of all subsidiary and affiliated public utility companies of Standard Gas and Electric Company for the twelve months ended January 31, 1929, showed an increase of $6,749,490, or 10.81 per cent, as compared with the previous twelve months. Gross earnings increased $6,665,524, or 4.71 per cent.

HAZELTINE GRANTS RADIO LICENSES

NEW YORK, April 5. (Exclusive) Hazeltine Corporation has granted licenses under the Hazeltine and Latour patents to a subsidiary of the Thomas A. Edison Industries, Inc.; Bremer-Tully Manufacturing Company; C. B. Kennedy Corporation and the Wells Gardner Company, it was reported here today.

FREEPORT TEXAS IN REPORT ON QUARTER

NEW YORK, April 5. (Exclusive) Freeport Texas Company today reported consolidated net income of $737,037 for the quarter ended February 28, last, after depreciation and Federal taxes, equal to $1.09 a share on 729,844 shares, against $1,323,182, or $1.81 a share for the previous quarter and $405,160, or 55 cents a share in the 1928 quarter.

OFFICERS RE-ELECTED

Stockholders of the Smith Booth Usher Company held their annual meeting yesterday and re-elected all officers of the company. Harry Pollard Usher, president, issued an optimistic report and stated that the current year appears bright for a large construction activity.

Estimate of Oil Refinings Profits Given

NEW YORK, April 5. (Exclusive) Atlantic Refining Company in its forthcoming report for the first quarter of 1929 is expected to show profits of approximately $3,560,000 after all charges, equal after preferred dividends to slightly more than $1.60 a share on 2,000,000 shares of $25 par common outstanding, it was reported today. This would compare with $4,940,013, or $2.29 a share in the last quarter of 1928 and with $1,357,357, or 50 cents a share on the present capital for the first quarter of 1928.

Although earnings, due to lower gasoline prices, were lower than in the final quarter of 1928, the showing was regarded as exceptionally favorable over the comparative quarter of the previous year, being up 162 per cent. With increasing demand for gasoline and the likelihood of better prices, it is expected that the earnings for the second quarter will be moderately higher. In the first half of 1928, the net income totaled $5,689,987, or $2.50 a share on the present capital.

Owing to the fact that the company was in a position to take advantage of cheap crude production in West Texas, where it has developed considerable output through a subsidiary and also from Venezuela, its spread between crude and gasoline prices has been larger than many of the other refining and marketing companies.

Salt Lake Banks Combine Assets

SALT LAKE CITY, April 5. (AP)—A merger whereby the National Copper Bank of Salt Lake became a member of the First Security Corporation, an intermountain organization controlling twenty-five member banks with combined resources in excess of $45,000,000, was announced here today by W. W. Armstrong, chairman of the board of directors of the National Copper Bank.

Mr. Armstrong continues as chairman of the board of directors and L. S. Gates, general manager of the Utah Copper Company, becomes president of the bank.

TO SPLIT STOCK

NEW YORK, April 5. (Exclusive) Directors of the Bond and Mortgage Guarantee Company have voted a capital stock split-up on a five-for-one basis and have called a special meeting of stockholders to ratify the proposal for the 16th inst. If adopted the new capital set-up will be 500,000 shares of $20 par value each.

Our Proneness to Caricature

Folding back his newspaper crisply at the page where appears an article of theatrical comment by Mr. St. John Ervine, the London critic temporarily of the New York World, a man shuts off the radio and extends his feet toward the blaze. Then probably he reads something as provocative as this: "The people of the theater are dearly devoted to conventions, and even when they become liberal-minded and attack an abuse they behave as if the abuse were still in existence long after they have abolished it."

It seems that Mr. Ervine has heard, if unofficially, that there exists in London a school for the training of stage butlers about to embark upon American tours—butlers who invariably pronounce "am" as if it were "ham" and "unable" as if it were "hunable." He has noticed, too, that Americans in English plays bear such names as Cyrus Q. Pumpelnickel, dress in a style never seen off the musical comedy stage, and chew gum incessantly. And the striking thing is that these caricatures persist though disproved a thousand times over. No matter. As conventions they are indispensable. An Englishman upon the New York stage without his monocle and his "Bah Jove?" The thing is simply not done.

Admittedly, Mr. Ervine knows his theater. Even a casual reconnoiter among theatrical memories convinces us of the truth of his contention. The theater, with all its professions of emancipation from the old traditions, is still in some respects amazingly unprogressive. But there is worse than this. For does not the identical habit prevail off the stage? Do we not cling to certain cherished caricatures of our neighbors long after they should have been relegated to the dust heap?

It is a pernicious habit—that of keeping people packed in neat little compartments where we fancy they dwell. We do it with all sorts of people, near at hand and far away. Even though these people do not tally with our preconceived notions about them, we still measure them according to our formula. In this case at least, seeing is not believing. Hence an Englishman will say to an American, or an American to an Englishman: "At home you say or wear or do such and such a thing," whereupon it is very little use for the person accused to protest that he does nothing of the sort. Mr. Ervine has pointed out an important reform to be undertaken by the theater. Yes, and also by all the world outside.—[Christian Science Monitor.

Art From the Discard Pile

In the operation of the brick yard, after the baking of the bricks the accumulation of the kiln, according to custom, was carefully inspected and such bricks as had been burned, glazed, cracked or warped were picked out and discarded. Sometimes this loss was very great. Only the perfectly shaped and finished pieces were sent to market. The order of this has changed in recent times and these bricks, once tossed away, are now in demand by architects and builders. In fact, these bricks sell at fancy prices, as architects are using them for ornamental effects and are willing to pay for having certain types hand-selected from the bakings. The case is the same as that of "pecky" cypress, a lumber shot full of flaws and irregularities, but that, properly chosen and employed, makes striking interior finish.

Members' Bones Treated

For payment of a penny a week members of the Long Itchinton Bone Club, which has been organized at Warwickshire, Eng., have a call on the services of a bone-setter in case of accident. Last year they paid in nearly $80, and only five needed treatment.

SHIPPING NEWS AND ACTIVITIES AT LOS ANGELES HARBOR

FREIGHTER LINE TO ADD CARRIER

Luckenbach to Enter Craft on Intercoast Run

Announcement Held Partial Confirmation of Rumor

Vessel to be Reconditioned at $400,000 Expense

BY WALDO DRAKE

Reported plans of the Luckenbach Steamship Company to increase its twelve-ship, weekly express freight service between Pacific Coast ports and Philadelphia, New York and Boston, were in a measure confirmed yesterday by announcement that the recently purchased Shipping Board refrigerator steamer Neponset will enter Luckenbach's coast-to-coast trade as soon as her $400,000 reconditioning is completed at New York. It is also reliably reported that Luckenbach plans to add two more ships to the line.

Conversion of the Neponset is of unusual interest to marine engineers in that her present speed of ten and one-half knots will be increased to twelve knots by installation of a Bauer-Wach turbine, which, utilizing the expanded steam from the low-pressure cylinders of her present 3000-horsepower reciprocating engines, gives added power by means of reduction gears from the turbine to the drive shaft. Many freighters of the American merchant marine, equipped with reciprocating engines, could be given increased speed, it was pointed out, by installation of the new Bauer-Wach turbine, of German manufacture. As an added speed factor, the Neponset is also being equipped with an Oertz stream-lined rudder.

All refrigerating equipment is being removed from the Neponset, it was announced, and her cargo holds will be adapted to the requirement of intercoastal freight traffic. She is a 434-foot vessel of 11,437 deadweight tons.

ZEH MADE SKIPPER OF CRACK LASSCO LINER

Capt. George H. Zeh, one of the outstanding navigators of the merchant marine, goes to the choice post as master of the Lassco liner City of Honolulu, succeeding Capt. Arthur Self, who left yesterday to become San Francisco Bay pilot. Capt. Zeh will take his new command out at noon today for Hawaii.

The appointment comes as the culmination of forty years at sea, Zeh having gone offshore first as a boy with the old Pacific Mail Line. For nineteen years he was with the Pacific Steamship Company, in which last job he commanded America's fastest merchantman, the liner H. F. Alexander, going thence to the Lassco liner Harvard a year ago.

Suceeding Zeh on the Harvard is Capt. Lyle B. Hillsinger, former chief officer of the City of Honolulu, while Hillsinger's old post is filled by Charles E. Gerlach, former second officer on the City of Honolulu.

On his final cruise on the City of Honolulu Capt. Self was presented a Hamilton watch by the Lassco stewards' department, the presentation being by Frank Burns, port steward.

The City of Honolulu will carry out 185 travelers for Hawaii today, including Charles F. Stern, vice-president of the Los Angeles-First National Bank; Frank Cushman, Federal Board of Vocational Education at Washington, D. C.; Harry B. Waggoner, artist of Altadena, and John M. Mershon, actor.

The liner Calawaii of the same line is due from Hawaii tomorrow morning with 213 passengers, mail and island cargo.

Hamburg - American steamer Sachsen, after eighteen months on an East Asiatic run, came back into the Pacific-European service yesterday, bringing passengers and freight from Germany. Among the travelers disembarking was Miss Dora Katz, to make her home with her uncle, Emil Shearer of Los Angeles. Thirteen hundred tons of European merchandise and 10,000 bunches of Panama bananas are being dropped here before the ship sails north late today. The vessel omitted its Antwerp call this trip because of ice blockades in the River Scheldt. Harold H. Ebey, special representative of the line at San Francisco, met the ship and returned north last night.

Rebel dislocation of transportation in West Mexico is causing Los Angeles to become a clearinghouse for interport Mexican freight. The Boleo tanker Argyll will lift 1000 tons of foodstuffs and merchandise here and sail tonight for Santa Rosalia, on the Gulf of California. Much of it originated in other Mexican ports.

The little motor ship Costaro, formerly the Alejandro, recently purchased by G. M. Bryde & Co., is receiving her trial trip yesterday and today, and soon will sail for an interport run on the west coast of Mexico. She has been equipped with new Diesels of sixty horsepower, and has been put under the Mexican flag.

Sun, Moon and Tide

New Moon April 9 · First Quarter April 16 · Full Moon April 23 · Last Quarter May 1

BY U. S. COAST & GEODETIC SURVEY

SATURDAY, APRIL 6

Sun rises, 5:33 a.m.; sets, 6:18 p.m.
Moon rises, 4:08 a.m.; sets, 3:13 p.m.

TIDES, LOS ANGELES HARBOR

April	Low.		High.		Low.		High.	
6	1:09	1.6	7:00	4.9	1:39	-0.3	7:37	4.5
7	1:42	1.0	7:39	5.1	2:04	-0.2	8:20	4.9
8	2:18	[illegible]	[illegible]	[illegible]	[illegible]	[illegible]	8:44	5.3
9	2:34	0.0	9:00	4.9	2:57	0.2	9:11	5.6
10	3:35	0.4	9:44	4.6	3:33	0.6	9:40	5.8
11	4:21	0.6	10:32	4.1	3:51	1.1	10:22	5.9
12	5:13	[illegible]	[illegible]	3.6	[illegible]	[illegible]	10:50	5.8
13	6:13	-0.6	12:39	3.2	4:56	2.1	11:36	5.5

NOTE—Tides are given in order of occurrence: first column denoting time and second column height in feet above or below mean low water. Light face type denotes a.m. tides; bold face denotes p.m. tides.

AIR MAIL SCHEDULE

Eastbound—Leaves Los Angeles, 7:45 a.m. daily, connecting at Salt Lake City, 2 p.m., Mountain time, with eastern lines. Usual flight time, to Chicago, 22 hours; to New York, 32 hours. (Closing time for eastbound mail: Arcade Station, 6:30 a.m.; airport, 7:35 a.m.; Main postoffice and substations, 5:30 a.m.)

Westbound—Mail leaves Newark (N. J.) 12:15 p.m., Eastern time; arrives Chicago, 7 p.m.; arrives Salt Lake City, 10 a.m., Mountain time, second day; arrives Los Angeles, 5:25 p.m., Pacific time, second day.

Coastwise—Leaves Los Angeles, 12:01 a.m. daily; arrives Bakersfield, 1:15 a.m.; Fresno, 3 a.m.; San Francisco, 5 a.m.; Medford (Or.) 9 a.m.; Portland-Vancouver, 11:30 a.m.; Tacoma, 1:30 p.m.; Seattle, 2 p.m. Southbound mail leaves Seattle, 11:45 p.m.; San Francisco, 1:15 p.m.; arrives Los Angeles, 6:15 p.m. (Closing time for northbound mail: Arcade Station, 10:55 p.m.; air mail boxes, 9 to 10 p.m. Usual flight time, to San Francisco, 5 hours; to Seattle, 14 hours.

SHIPPING

PASSENGER SCHEDULE

VESSELS ARRIVING

	Berth
Saturday, April 6—	
Hollywood, Buenos Aires, Montevideo, Santos, 8 a.m.	178
Humboldt, San Francisco, Santa Barbara, 6 a.m.	88
Harvard, San Francisco, 10 a.m.	155
West Ivis, San Francisco, 8 a.m.	178
Suwied, Baltimore, Norfolk, Charleston, 8 a.m.	160
Catalina, Avalon, 5:30 p.m.	185
Sunday, April 7—	
President Taft, Orient, via San Francisco, noon	232B
Admiral Benson, Portland, Astoria, San Francisco, 9 p.m.	154
Pacific Pioneer, Glasgow and Manchester, 8 a.m.	188
Emma Alexander, San Diego, 2 p.m.	155
Harvard, San Diego, 2 p.m.	155
Yale, San Francisco, 10 a.m.	155
Calawaii, Honolulu, Hilo, 9 a.m.	156
Mongolia, San Francisco, 2 p.m.	152
Catalina, Avalon, 5:30 p.m.	185
Monday, April 8—	
Fort Armstrong, San Francisco, 8 a.m.	160
Sinaloa, San Francisco, 8 a.m.	228E
Caddopeak, Seattle via S. F., 8 a.m.	160
San Juan, San Francisco, 6 a.m.	88
Catalina, Avalon, 5:30 p.m.	185

VESSELS SAILING

	Berth
Saturday, April 6—	
City of Honolulu, Honolulu-Hilo, noon	156
Humboldt, San Francisco, 7 p.m.	88
Harvard, San Diego, 3 p.m.	155
Bintang, San Francisco, 5 p.m.	51
West Ivis, Montevideo, Buenos Aires, Rosaria, Santos, 5 p.m.	178
Catalina, Avalon, 10 a.m.	185
Sunday, April 7—	
Harvard, San Francisco, 4 p.m.	155
Yale, San Diego, 3 p.m.	155
Emma Alexander, San Francisco, Seattle, Tacoma, 11 a.m.	153
Lochkatrine, Liverpool, Southampton, London, Rotterdam, 5 p.m.	187
Catalina, Avalon, 10 a.m.	185
Monday, April 8—	
Sachsen, San Francisco, 5 p.m.	157
Hollywood, San Francisco, 5 p.m.	178
Suwied, San Francisco, 5 p.m.	160
Mongolia, N. Y. via Havana, 6 a.m.	152
President Taft, Manila via S.F., noon	232B
Pacific Pioneer, San Francisco, 5 p.m.	188
Admiral Benson, San Diego, 1 p.m.	154
Catalina, Avalon, 10 a.m.	185

VESSELS IN PORT

Midnight, Friday, April 5

PASSENGER VESSELS

City of Honolulu, steamer	156
Sachsen, steamer (Ger.)	158
Bintang, motorship (Dutch)	51
Lochkatrine, motorship (Br.)	187
Catalina, steamer	185

CARGO VESSELS

Jane Christenson, steamer	157
Golden Sun, steamer	217
Absaroka, steamer	177
Hermion, steamer	53
Hutchinson, steamer	54
J. L. Luckenbach, steamer	232DE
Stanley Dollar, steamer	181
Chelsea, steamer (Br.)	228A
Suwordenco, steamer	188
Santa Cecilia, steamer	190
F. J. Luckenbach, steamer	230D
Point Judith, steamer	178

OIL CARRIERS

Kekoskee, tanker	L.B.
Lubrico, tanker	98
Deroche, tanker	150
India Arrow, tanker	71
Nora, tanker	241
W. H. Libby, tanker	167

LUMBER CARRIERS

Brookings, steamer	195
Cascade, steamer	74
Claremont, steamer	55
Ryder Hanify, steamer	228A
Idaho, steamer	198
El Capitan, steamer	74
Samoa, steamer	224

LOCATION OF BERTHS

Outer Harbor, 35 to 73.
San Pedro, 74 to 98.
West Basin, 101 to 149.
Wilmington, 150 to 190.
East Basin, 191 to 204.
Terminal Island, 205 to 241.
Long Beach, not numbered.

ARRIVALS AND DEPARTURES

ARRIVED, FRIDAY, APRIL 5

Ship.	Time.	From	Operator.
STANDARD SERVICE, tanker	2:30 a.m.	Richmond	Standard Oil Co. of Cal.
POMONA, steamer	5:20 a.m.	Everett	Isthmian S.S. Lines
SANTA CECILIA, steamer	5:50 a.m.	New York	Argonaut Line
J. L. LUCKENBACH, steamer	6:00 a.m.	New York	Luckenbach Line
J. R. GORDON, steamer	7:55 a.m.	Galveston	Union Sulphur Co.
BROOKINGS, steamer	10:05 a.m.	Everett-S.D.	Andrew F. Mahony
SUWORDENCO, steamer	12:45 p.m.	Newark	Transmarine Lines
HERMION, steamer (Nor.)	12:55 p.m.	Norfolk-S.D.	Bruusgaard Line
CATALINA, steamer	5:05 p.m.	Avalon	Wilmington Trans. Co.
BINGTANG, motorship (Dutch)	4:00 p.m.	Manila	Java-Pacific Line
LOCHKATRINE, ms. (Br.)	8:30 p.m.	San Francisco	Holland-American Line
YALE, steamer	1:40 p.m.	San Diego	Los Angeles S.S. Co.
F. J. LUCKENBACH, steamer	8:30 p.m.	San Francisco	Luckenbach Line
KEKOSKEE, tanker	7:30 p.m.	Oakland	Richfield Oil Co.
LUBRICO, tanker	7:10 p.m.	Point Wells	Standard Oil Co. of Cal.
DEROCHE, tanker	10:00 p.m.	Vancouver	Union Oil Co.
EL CAPITAN, steamer	10:00 p.m.	Portland	E. K. Wood Lumber Co.
SAMOA, steamer	4:30 p.m.	Eureka	Hammond Lumber Co.

Vessels arriving between 9 p.m. and midnight estimated from radio reports and operators' advices.

SAILED, FRIDAY, APRIL 5

Ship.	Time.	For	Operator.
WALLINGFORD, steamer	12:05 a.m.	San Diego	McCormick S.S. Co.
SAN JUAN, steamer	2:00 a.m.	San Francisco	L. A. & S. F. Nav. Co.
VIRGINIAN, steamer	2:30 a.m.	San Francisco	Amer.-Hawaiian S.S. Co.
ADMIRAL FISKE, steamer	3:05 a.m.	S.F.-Seattle	Pacific S.S. Co.
CHICKASAW CITY, steamer	6:30 a.m.	San Francisco	Isthmian S.S. Lines
SAN UGON, tanker (Br.)	7:10 a.m.	Lizard, F.O.	Anglo-Mex. Pet. Corp.
ARCTIC (U.S.S.)	10:00 a.m.	San Diego	United States Navy
CATALINA, steamer	10:30 a.m.	Avalon	Wilmington Trans. Co.
POMONA, steamer	11:25 a.m.	Baltimore	Isthmian S.S. Lines
J. R. GORDON, steamer	2:00 p.m.	Tacoma	Union Sulphur Co.
SIBERIA MARU, steamer (Jap.)	2:35 p.m.	S.F.-Orient	Nippon Yusen Kaisha
EMMA ALEXANDER, steamer	8:40 p.m.	San Diego	Pacific S.S. Co.
YALE, steamer	4:30 p.m.	San Francisco	Los Angeles S.S. Co.
MOCTEZUMA, steamer (Mex.)	10:00 p.m.	Ensenada	National Nav. Lines
SILVERCEDAR, ms. (Br.)	5:10 p.m.	S.F.-Orient	Kerr Lines
ARGYLL, tanker (Fr.)	4:20 p.m.	Santa Rosalia	Cie de Boleo
MANJU MARU, tanker (Jap.)	10:00 p.m.	Tokuyama	Suzuki & Co.
STANDARD SERVICE, tanker	4:00 p.m.	San Diego	Standard Oil Co. of Cal.
SOLANA, tanker	6:25 p.m.	New York	Associated Oil Co.
OLYMPIC, steamer	5:00 p.m.	Col. River	E. K. Wood Lumber Co.
PRENTISS, steamer	7:15 p.m.	Albion	Andrew F. Mahony
VAQUERO, motorship	8:35 p.m.	Santa Rosa Island	Vail & Vickers

Vessels sailing between 9 p.m. and midnight estimated from operators' advices.

TO ARRIVE AND SAIL TODAY

VESSELS DUE TO ARRIVE. SATURDAY, APRIL 6

Ship.	Berth.	From	Operator.
HOLLYWOOD, steamer	177	Santos	Pac.-Arg. & Brazil Line
SUWIED, steamer	160	Charleston	Nelson S.S. Co.
HUMBOLDT, steamer	88	San Francisco	L.A. & S.F. Nav. Co.
HARVARD, steamer	155	San Francisco	Los Angeles S.S. Co.
WEST IVIS, steamer	176	San Fran.	Pac.-Arg. & Brazil Line
MALTRAN, steamer	228E	Philadelphia	Acct. E. R. Sizer & Co.
CATALINA, steamer	185	Avalon	Wilmington Transp. Co.
ORIENT CITY, steamer (Br.)	Anc.	Vancouver	W. R. Smith & Sons
PENNMAR, steamer	230B	Philadelphia	Calmar Line
AMERICAN, steamer	176	New York	Amer.-Haw. S.S. Co.
ATLANTIC CITY, steamer (Br.)	Anc.	New York	W. R. Smith & Sons
SUGILLENCO, steamer	188	Mobile	Transmarine Lines
WALLINGFORD, steamer	195	San Diego	McCormick S.S. Co.
SILVERADO, steamer	178	Portland-S.F.	McCormick S.S. Co.
POINT GORDA, steamer	230B	New Orleans	Gulf-Pacific Line
COVENA, steamer	160	Portland-S.F.	Acct. Nelson S.S. Co.
LOS ALAMOS, tanker	167	Oakland	General Pet. Corp.
ALBERTOLITE, tanker (Br.)	150	New York	Imperial Oil Ltd.
ASTRAL, tanker	L.B.	New York	Standard Transp. Co.
BETTERTON, tanker	L.B.	San Francisco	Associated Oil Co.
TILLAMOOK, steamer	224	Longview	Hammond Lumber Co.
ESTHER JOHNSON, steamer	73	Grays Harbor	A. B. Johnson Lbr. Co.
DAISY GRAY, steamer	195	Tacoma	Acct. Brookstaver-Burns Lbr. Co.

VESSELS DUE TO SAIL. SATURDAY, APRIL 6

Ship.	Berth.	For	Operator.
CITY OF HONOLULU, steamer	156	Honolulu	Los Angeles S.S. Co.
HUMBOLDT, steamer	88	San Francisco	L.A. & S.F. Nav. Co.
HARVARD, steamer	155	San Diego	Los Angeles S.S. Co.
BINTANG, motorship (Dutch)	51	San Francisco	Java-Pacific Line
WEST IVIS, steamer	176	Montevideo	Pac.-Arg. & Brazil Line
CATALINA, steamer	185	Avalon	Wilmington Transp. Co.
F. J. LUCKENBACH, steamer	230D	Philadelphia	Luckenbach Line
ORIENT CITY, steamer (Br.)	Anc.	U. K.	W. R. Smith & Sons
ATLANTIC CITY, steamer (Br.)	Anc.	Taku Bar	W. R. Smith & Sons
JANE CHRISTENSON, steamer	157	San Francisco	Arrow Line
GOLDEN SUN, steamer	181	S.F.-Orient	Oceanic & Or. Nav. Co.
J. L. LUCKENBACH, steamer	232DE	San Francisco	Luckenbach Line
STANLEY DOLLAR, steamer	232B	S.F.-Orient	Dollar Line
SUWORDENCO, steamer	188	San Francisco	Transmarine Lines
LOS ALAMOS, tanker	239	Seattle	General Pet. Corp.
BETTERTON, tanker	L.B.	Monterey	Associated Oil Co.
INDIA ARROW, tanker	71	New York	Standard Transp. Co.
NORA, tanker	98	Iqueque	W. R. Grace & Co.
KEKOSKEE, tanker	L.B.	Seattle	Richfield Oil Co.
LUBRICO, tanker	97	Point Wells	Standard Oil Co. of Cal.
DEROCHE, tanker	150	Ioco	Union Oil Co.
SAMOA, steamer	224	Garibaldi	Hammond Lumber Co.
CLAREMONT, steamer	54	San Francisco	Actc. Bayside S.S. Co.
RYDER HANIFY, steamer	122	Columbia River	J. R. Hanify & Co.
IDAHO, steamer	198	Grays Harbor	Wilson Bros. & Co.
POINT JUDITH, steamer	178	San Fran.-Portland	McCormick S.S. Co.

RADIO REPORT

The Radio Corporation of America, in co-operation with the United States Health Service and the Seaman's Institute, will receive requests through the KSE station at Los Angeles Harbor for medical and surgical services for ships at sea.

LOS ANGELES STATION

Noon, April 4

BROAD ARROW, Los Angeles for Balboa, 1408 miles south of Los Angeles.
DIXIE ARROW, Balboa for Los Angeles, 1063 miles south of Los Angeles.
LARRY DOHENY, Los Angeles for Balboa, 1807 miles north of Balboa.
WILLMOTO, Balboa for San Diego, 1199 miles south of San Diego.
STANLEY, Los Angeles for Balboa, 1541 miles north of Balboa.
PACIFIC GROVE, Los Angeles for Balboa, 1320 miles south of Los Angeles.
DERBYLINE, Los Angeles for Manila, 1019 miles west of Los Angeles.
SYLVAN ARROW, Hongkong for Los Angeles, 1045 miles west of Los Angeles.
THOMAS P. BEAL, San Diego for Balboa, 764 miles north of Balboa.
KELVIANA, Los Angeles for Balboa, 2220 miles south of Los Angeles.
CANADIAN MILLER, Balboa for Victoria, 2852 miles south of Victoria.

8 p.m., April 4

MUNBEAVER, San Francisco for Balboa, 250 miles south of San Francisco.
K. R. KINGSBURY, Los Angeles for Balboa, 2039 miles north of Balboa.
STANDARD SERVICE, San Francisco for Los Angeles, 55 miles north of Los Angeles.
ONTARIOLITE, Balboa for Victoria, 2034 miles south of Victoria.
CITY OF SAN FRANCISCO, Manzanillo for Acajutla, 1901 miles south of San Francisco.
COLOMBIA, San Francisco for Balboa, anchored at Bocas Tomatoes.
ECUADOR, Balboa for San Francisco, 159 miles south of San Francisco.
SAN LUIS MARU, Japan for Los Angeles, 806 miles west of Los Angeles.

Noon, April 5

MALTRAN, Balboa for Los Angeles, 249 miles south of Los Angeles.
PENNMAR, Balboa for Los Angeles, 346 miles south of Los Angeles.
SUGILLENCO, Balboa for Los Angeles, 339 miles south of Los Angeles.
ATLANTIC CITY, Balboa for Los Angeles, 250 miles south of Los Angeles.
F. J. LUCKENBACH, San Francisco for Los Angeles, 113 miles north of Los Angeles.
SANUGON, Los Angeles for Balboa, 45 miles south of Los Angeles.
ASHBY, Balboa for Vancouver, 115 miles south of Los Angeles.
OREGON CITY, Vancouver for Los Angeles, off Point Conception.
WILLBARCO, Bellingham for Balboa, 1320 miles south of Cape Flattery.
CALICHE, Los Angeles for Tocopilla, 408 miles south of Los Angeles.
HOLLYWOOD, Balboa for Los Angeles, 158 miles south of Los Angeles.
ALBERTOLITE, Balboa for Los Angeles, 273 miles south of Los Angeles.

8 p.m., April 5

CHILBAR, Los Angeles for Tocopilla, 510 miles south of Los Angeles.
LOS ALAMOS, San Francisco for Los Angeles, 115 miles north of Los Angeles.
ASTRAL, Balboa for Los Angeles, 200 miles south of Los Angeles.
WEST IVIS, San Francisco for Los Angeles, 100 miles north of Los Angeles.
DEROCHE, Vancouver for Los Angeles, 25 miles north of Los Angeles.

SAN FRANCISCO STATION

8 p.m., April 5

GALENA, Los Angeles for San Francisco, 156 miles from San Francisco.
LEBEC, Seattle for Los Angeles, 373 miles from Los Angeles.
EL CEDRO, San Francisco for Seattle, 135 miles from San Francisco.
F. A. WARNER, Coos Bay for San Francisco, 15 miles from San Francisco.
MONTEBELLO, Los Angeles for Martinez, 86 miles from Martinez.
CORSICANA, San Francisco for Coos Bay, 72 miles from San Francisco.
MAKIKI, San Francisco for Seattle, 188 miles from San Francisco.
RICHFIELD, San Francisco for Los Angeles, 277 miles from Los Angeles.
TAMAHA, Los Angeles for Osaka, 1411 miles from Los Angeles.
MANUKAI, San Francisco for Honolulu, 585 miles from San Francisco.
HARTWOOD, San Francisco for Montesano, 155 miles from San Francisco.
W. S. RHEEM, Baltimore for Richmond, 226 miles from Richmond.
NORDBO, Manila for Los Angeles, 646 miles from Los Angeles.
SILVERFIR, Singapore for San Francisco, 338 miles from San Francisco.
K. R. KINGSBURY, Los Angeles for New York, 1763 miles from Balboa.
STANDARD SERVICE, Los Angeles for San Diego, 65 miles from San Diego.
H. T. HARPER, Skagway for Richmond, 860 miles from Richmond.
ALASKA STANDARD, Richmond for Seattle, 544 miles from Seattle.
H. M. STOREY, Los Angeles for Ioco, 295 miles from Ioco.
RICHMOND, La Touche for Los Angeles, 1345 miles from Los Angeles.
W. S. MILLER, Willbridge for Los Angeles, 628 miles from Los Angeles.
WILLWELLO, Portland for Boston, 630 miles from Balboa.
ASTRAL, New York for Los Angeles, 200 miles from Los Angeles.

The Mackay Radio and Telegraph Company, in connection with the Los Angeles Receiving Hospital staff, will receive requests for medical and surgical services from ships' crews from vessels at sea through KOK station at Los Angeles Harbor.

LOS ANGELES STATION

Noon, April 4

PACIFIC PIONEER, Balboa for Los Angeles, 800 miles south of Los Angeles.

8 p.m., April 4

NORDBO, Manila for Los Angeles, 862 miles west of Los Angeles.
MARY ELLEN O'NEIL, Philadelphia for Los Angeles, 1217 miles south of Los Angeles.
GEORGE WASHINGTON, San Francisco for London, 1316 miles south of San Francisco.
BINTANG, Manila for Los Angeles, 231 miles west of Los Angeles.
GAASTERDYK, Los Angeles for Balboa, 265 miles southeast of Los Angeles.
BULLAREN, Los Angeles for Brisbane, 1335 miles southwest of Los Angeles.
SATANTA, Shanghai for Los Angeles, 763 miles west of Los Angeles.
GOLDEN FLEECE, Los Angeles for Auckland, 658 miles southwest of Los Angeles.

Noon, April 5

POINT GORDA, Balboa for Los Angeles, 299 miles south of Los Angeles.
PORTLAND, Los Angeles for Balboa, 246 miles south of Los Angeles.
HORDA, Arica for Los Angeles, 332 miles south of Los Angeles.
EDWIN CHRISTENSON, Los Angeles for Balboa, 1888 miles northwest of Balboa.
POINT SUR, San Diego for Balboa, 1729 miles northwest of Balboa.
WEST KATAN, Balboa for Los Angeles, 619 miles south of Los Angeles.

8 p.m., April 5

MARY ELLEN O'NEIL, Baltimore for Los Angeles, 945 miles south of Los Angeles.
ARGYLL, Los Angeles for Santa Rosalia, 35 miles south of Los Angeles.
CATHERINE G. SUDDEN, Santa Barbara for Willapa Harbor, 15 miles north of Santa Barbara.
GAASTERDYK, Los Angeles for Balboa, 555 miles south of Los Angeles.
NUOLJA, Los Angeles for Balboa, 375 miles south of Los Angeles.
SOLANA, Los Angeles for Balboa, 17 miles south of Los Angeles.
BETTERTON, Avon for Long Beach, 75 miles north of Long Beach.
SILVERADO, San Francisco for Los Angeles, 180 miles north of Los Angeles.
SAN JUAN, Los Angeles for San Francisco, 185 miles south of San Francisco.
WALLINGFORD, San Diego for Los Angeles, 20 miles north of San Diego.
EL CAPITAN, Prescott for Los Angeles, 13 miles north of Los Angeles.
OLYMPIC, Los Angeles for Port Gamble, 1109 miles south of Port Gamble.
HUMBOLDT, San Francisco for Los Angeles, 5 miles west of Santa Barbara.
COVENA, San Francisco for Los Angeles, 140 miles north of Los Angeles.

SAN FRANCISCO STATION

8 p.m., April 5

NABESNA, Astoria for San Francisco, 84 miles from Astoria.
FRANK H. BUCK, Los Angeles for Avon, 145 miles from Avon.
CHIRIKOF, San Francisco for Aletak, 744 miles from San Francisco.
BOOBYALLA, San Francisco for Los Angeles, 347 miles from Los Angeles.
CATHWOOD, Martinez for Los Angeles, 340 miles from Los Angeles.
SHASTA, Grays Harbor for Oakland, 382 miles from Oakland.
SHIKISAN MARU, Los Angeles for Vancouver, 35 miles from San Francisco.
WAPAMA, St. Helens for San Francisco, 365 miles from San Francisco.
LA BREA, Port San Luis for Oleum, 195 miles from Oleum.
MERICOS H. WHITTIER, Los Angeles for Seattle, 672 miles from Seattle.
GOLDEN HARVEST, Seattle for San Francisco, 245 miles from San Francisco.
JOHN C. KIRKPATRICK, San Francisco for Seattle, 614 miles from Seattle.
LUBRICO, arriving Los Angeles, 8 p.m.
HORACE X. BAXTER, Long Beach for Seattle, 700 miles from Seattle.
W. R. CHAMBERLIN, JR., San Francisco for Everett, 655 miles from Everett.
EDNA CHRISTENSON, San Francisco for Portland, 185 miles from San Francisco.
NOYO, San Francisco for Fort Bragg, 35 miles from San Francisco.
SONOMA, San Francisco for Sydney, 450 miles from San Francisco.
WARWICK, Portland for Oleum, 50 miles from Oleum.
MAUNAWILI, Honolulu for San Francisco, 285 miles from San Francisco.
TECUMSEH, San Francisco for Iolosaki, 776 miles from San Francisco.
TAMAHA, Los Angeles for Osaka, 411 miles from Los Angeles.
CARBON, Ventura for Martinez, 126 miles from Martinez.

UNITED STATES NAVY CRAFT IN PORT

Midnight, Friday, April 5

BATTLE FLEET

CALIFORNIA (flagship.)

Division 4

NEW MEXICO (flagship.)
IDAHO.

Division 5

WEST VIRGINIA (flagship.)
TENNESSEE.
COLORADO.
MARYLAND.

AIRCRAFT SQUADRON

LEXINGTON (carrier.)
SARATOGA (carrier.)

FLEET BASE FORCE

PROCYON (flagship.)
RELIEF (hospital ship.)
TERN (minesweeper.)
BRANT (minesweeper.)
WATER BARGE No. 30.
OIL BARGES Nos. 23 and 24.

DUE TO ARRIVE

April 10—Texas (flagship United States Fleet) from San Francisco.

ARRIVALS AND CLEARANCES AT WORLD'S PORTS

SAN FRANCISCO, April 5. (AP)—Arrived: Kenowis, 12:35 a.m., Honolulu; Caddopeak, 1:15 a.m., Port Angeles; Willsolo, 12:45 a.m., Bellingham; Munami, 4:03 a.m., Los Angeles; Port Angeles, 4:30 a.m., Port Angeles; Admiral Benson, 5:30 a.m., Portland; Noyo, 6:50 a.m., Los Angeles; Multnomah, 6:57 a.m., Port Ludlow; Medusa, 8:15 a.m., Los Angeles; Richfield, 7:48 a.m., Portland; Harvard, 9:15 a.m., Los Angeles; Tiverton, 10:27 a.m., Portland, via Eureka; Cadaretta, 2:08 p.m., Los Angeles; Kewanee, 1:55 p.m., Giovata; Pacific Reliance, 2:55 p.m., Astoria; Curacao, 4:30 p.m., Los Angeles; submarine S-24, 4:30 p.m., Los Angeles; Canadian Rover, 6 p.m., Los Angeles.

Sailed: W. R. Chamberlin, 4:35 a.m., Seattle; El Cedro, 1:30 a.m., Unalaska; Admiral Sebree, 6:15 a.m., Seattle; Dan F. Hanlon, 12:05 p.m., Portland; Corsicana, 12:35 p.m., Seattle; President Van Buren, 4:30 p.m., Hongkong; Harvard, 4 p.m., Los Angeles; Kentuckian, 3 p.m., Boston; Corsicana, 4 p.m., Coos Bay; Noyo, 4:30 p.m., Fort Bragg; Tarravilla, 3 p.m., Sydney; Wilmington, 5 p.m., Los Angeles; Cathwood, 6 p.m., Los Angeles.

SEATTLE, April 5.—Arrived: West Mahwah, 3 a.m., Portland; Milan Maru, 8 p.m., Isthria, 8:30 a.m., Frontenac, 8:45 a.m., Sound ports; Jacox, midnight; Admiral Dewey, 8 a.m., Tacoma; J. C. Fitzsimmons, 5:30 p.m., Los Angeles; Chetopa, 8:30 a.m., Seale, 2 a.m., San Francisco.

Sailed: Chetopa, midnight; Dorothy Alexander, 4 p.m.; Quinault, 5 a.m.; Wilcox, 1 a.m., Tacoma; Admiral Dewey, 11 p.m.; Panaman, 5 a.m., San Francisco; Pella, 5 p.m., Vancouver, B. C.; Isthria, 4 p.m., Balboa.

TACOMA, April 5.—Arrived: Jacox, 4 a.m., San Francisco; Dorothy Alexander, 7 p.m., Seattle; Admiral Dewey, 1 a.m., San Francisco.

Sailed: Quinault, noon, Vancouver, B. C.; Robin Gray, last night, Englewood, B. C.; Bosworth, 10 p.m., Olympia; Hokoh Maru, 5 p.m., Shanghai; Admiral Dewey, 6 a.m., Seattle; Margaret Dollar, noon, Shanghai.

SAN DIEGO, April 5.—Arrived: Gryme, 2 a.m., Los Angeles; Wallingford, 10:30 a.m., Portland.

Departed: Yale, 5 a.m., San Francisco; Gryme, 9 p.m., Ensenada.

PORTLAND, April 5.—Arrived: Motorship Hoyanger, 5:30 a.m., Tacoma; Point Lobos, 3:30 p.m., Los Angeles via San Francisco; Admiral Sebree, 12:30 p.m., San Francisco; Lewis Luckenbach, 10:30 p.m., Boston and way ports, via San Francisco; Frank G. Drum, 11:55 p.m., Los Angeles.

Sailed: Motorship Indra, 12:30 a.m., Arcia and way ports; Strathlorne, 6 a.m., Sydney, via British Columbia; from Kalama, Capt. A. F. Lucas, 7 p.m., Aberdeen; from Longview, Point Arena, 10 p.m., New Orleans and way ports.

ASTORIA (Or.) April 5.—Sailed: Wapama, 1:30 a.m., San Francisco; Calmar, 7:40 a.m., New York and way ports, via Puget Sound; Oregon, 11:30 a.m., Dairen and way ports; Nabesna, 12:40 p.m., San Francisco and Los Angeles; Horaisan Maru, 2 p.m., Shanghai.

PANAMA CANAL, April 4.—Passed, bound east: Texas, Seattle for Antwerp; Annam, San Francisco for Hamburg; Sidney M. Hauptman, San Francisco for Jacksonville; Cadaretta, Portland for New York; Franklin K. Lane, Los Angeles for Baltimore.

Passed, bound west: Eastern Belle, New York for Vladivostock; Willanglo, Philadelphia.

TRANS-PACIFIC MAIL

Following schedule of sailings is provided by the Los Angeles postoffice:

April 7, from Los Angeles. Mail for Panama, Canal Zone, Bolivia, Chile and Ecuador.

April 8, from Los Angeles. Mail for South and Central America, Nacaome, Honduras, Guatemala, Nicaragua and Cacua and Nazino, Colombia.

April 9, from San Francisco. Mail for Honolulu.

April 9, from San Francisco. Mail for Japan, Korea and Siberia.

For connections at Seattle mail must leave Los Angeles the third day prior to date of sailing, not later than 5:30 p.m.

To connect at San Pedro for the Hawaiian Islands every other Saturday, mail leaves Los Angeles at 8:50 a.m. on Saturday.

Note—To connect at San Francisco, mail must leave Los Angeles on dispatch made not later than 5:30 p.m. the day prior to date.

News of Ships and Sailings at Pacific Ports

SAN FRANCISCO, April 5. (AP)—Robert C. Thackara, chairman of the United States intercoastal conference and the intercoastal lumber conference, who has been on the west coast for the past three weeks, will not leave for his New York office before the middle of next week, H. M. Runyon, Pacific Coast representative of the conference, announced today. Thackara, Runyon declared, will hold an important meeting with conference lines and lumber interests before leaving here.

Making port more than a day late, after bucking headwinds all the way up the coast, the Panama Mail liner Ecuador, Capt. Curt Eastrow, arrived here today from New York by way of the Panama Canal and Mexican and Central American ports.

With Capt. H. S. Bauer on the bridge, the Dollar around-the-world liner President Van Buren, sailed from here today bound for Honolulu, the Orient and world ports.

NAVAL ORDERS

WASHINGTON, April 5. (Exclusive)—Naval orders:

Commander J. H. Brooks to U.S.S. Richmond.
Commander W. K. Kilpatrick to Asiatic Fleet.
Commander H. E. Welte to U.S.S. Medusa.
Commander Kenneth Whiting to aircraft squads, battle fleet.
Lieutenant-Commander Lorain Anderson to Kuahua, T. H.
Lieutenant-Commander Brownell, resignation accepted.
Lieutenant-Commander D. W. Hamilton to San Diego.
Lieutenant-Commander H. R. Salleda to San Diego.
Lieutenant-Commander W. D. Sullivan to U.S.S. Chaumont.
Lieut. J. T. Acree to Asiatic Fleet.
Lieut. L. L. Bowman to aircraft squads, battle fleet.
Lieut. Emile Chourre to U.S.S. Langley.
Lieut. R. E. Davenport to Guantanamo, Cuba.
Lieut. George Kirkland to home.
Lieut. J. H. McKay to aircraft squads, battle fleet.
Lieut. F. J. McKenna to Hampton Roads.
Lieut. W. M. Beakley to Coco Solo, C. Z.
Lieut. H. S. Duckworth to aircraft squads, battle fleet.
Lieut. Henry F. Lander to Yorktown, Va.
Lieut. W. F. Simrell to Coco Solo, C. Z.
Chief Pharmacist P. G. Wetherell to New York.
Pharmacist J. R. Bakin to Washington.
Chief Pay Clerk E. R. Walter to Washington.

NAVY NEWS

David S. Ingalls, newly appointed Assistant Secretary of the Navy for Aeronautics, will make his first inspection of the Navy's new air fleet at this base from May 6 to 13, next, the Navy Department announced yesterday. Mr. Ingalls was one of America's "aces" during the World War and has been decorated with the Distinguished Service Cross and the British Flying Cross for valor aloft.

His itinerary, as mapped out yesterday aboard the U.S.S. California, battle fleet flagship, will begin with an inspection of the North Island air station, at San Diego, May 6 and 7, while on May 8, 9 and 10 he will be at sea with the fleet to witness tactical exercises. He will survey naval and commercial aviation activities in the Los Angeles area, May 11 and 13.

The dreadnaught squadron, after a fortnight at anchor, will put to sea next Monday morning to fire division antiaircraft practice, as the first chapter of the spring gunnery program. The entire divisions of battleships will fire at target sleeves towed by planes in formation. The Idaho and New Mexico, behind in their gunnery schedules, yesterday fired day long range spotting practice after postponement Thursday on account of poor visibility.

Wednesday, the entire fleet will put to sea again for its first tactical exercises since the return from Panama. Aerial maneuvers will play an important part in the program, the ships returning to port late Friday, the 12th.

Next week, the squadron will again go to the drill grounds for five-inch day spotting practice and to rehearse annual long-range battle practice, to be fired during the week of the 22nd inst. The fortnight between the 26th inst., and May 8 will be occupied by preparations for two secret experimental gunnery practices, firing of one of these exercises as well as advanced antiaircraft practices, and in preparing for force practice, in which culminative gunnery effort the entire battleship and destroyer force will be simultaneously engaged about May 15. The regular tactical exercises, with Secretary Ingalls present, will be held May 9 to 11, there will be an at-anchor period from May 19 to June 2 and during the week of June 3 the gunnery year will be wound up when Battleship Division Five fires advanced practice "A." The fleet will sail June 18 for the annual good-will visit to San Francisco.

The draft of 163 men which were temporarily assigned to the battleship New York at Panama during her scarletina epidemic recently will be returned here to their respective battleships by the aircraft carrier Langley, due from the Philadelphia Navy Yard on May 12. The Langley, having completed machinery overhaul at League Island, will sail this morning for the home base, via Hampton Roads, Pensacola, Guantanamo Bay and the Canal.

Capt. Reuben B. Coffey, well known here as former executive officer of the U.S.S. Arizona, has been ordered from his present duty in the Bureau of Navigation to become fleet personnel officer on the staff of Vice-Admiral Louis McC. Nulton when that officer becomes commander-in-chief of the battle fleet on May 21.

WHAT'S DOING Today

Los Angeles City and Municipal League educational forum, clubhouse, 833 South Spring street, noon. Guy Richards Crump will speak on "The Lawyer."

Los Angeles Ebell Club junior fashion show and tea, clubhouse, afternoon.

Creighton University Alumni Association barbecue, 8601 Sunset Boulevard, 2 p.m.

Wellesley Club of Southern California meeting, California Art Club, Vermont avenue and Hollywood Boulevard, 12:30 p.m.

Free lecture, Central Library, 530 South Hope street, 8 p.m. Reading and discussion of New York Theater Guild plays by Ethel Graham Lynde.

Saturday Afternoon Club monthly business meeting, clubhouse, 2026 West Ninth street, 2:30 p.m.

Los Angeles League for the Hard of Hearing meeting, club rooms, 2026 West Ninth street, 7:30 p.m.

Alumni Association of the University of Illinois dinner and dance, Hollywood Athletic Club, evening.

Hollywood Women's Club junior auxiliary benefit bridge party and fashion show, Hollywood Boulevard clubhouse, afternoon.

Los Angeles Museum exhibit, Exposition Park, 10 a.m. to 4:30 p.m.

Southwest Museum exhibit, Highland Park, afternoon.

Free permanent California exhibit, scenic motion pictures, State Exposition Building, Exposition Park, 10 a.m. to 4:30 p.m.

California Botanic Gardens plant exhibit, Mandeville Canyon, 9 a.m. to 6 p.m.

Huntington Library and Art Gallery are open to those holding admission cards from 1:30 to 4:30 p.m. Admission cards may be obtained by sending a stamped and self-addressed envelope to the library in San Marino, Cal.

Baseball, Wrigley Field, 2:15 p.m. Hollywood vs. Los Angeles.

State Societies

Kansas State Society annual spring picnic and reunion, Sycamore Grove, all day.

Motion Pictures

Broadway Palace, Broadway between Sixth and Seventh—"Interference."

Fox Criterion, 642 South Grand avenue—"Speakeasy."

Fox Carthay Circle, Wilshire at Carthay Center—"The Iron Mask."

Million Dollar, Broadway at Third—"The Dummy."

Grauman's Chinese, 6925 Hollywood Boulevard—"Broadway Melody."

Loew's State, Seventh and Broadway—"The Duke Steps Out."

Paramount, Sixth and Hill—"The Wild Party."

Tower, Eighth and Broadway—"Weary River."

United Artists, Broadway near Ninth—"Coquette."

Warner Brothers, Hollywood at Wilcox—"Sonny Boy."

Grauman's Egyptian, 6708 Hollywood Boulevard—"Wild Orchids."

West Coast Uptown, Tenth and Western—"The Ghost Talks."

Fox Boulevard, Washington and Vermont—"Abie's Irish Rose."

Stage

Belasco, Eleventh and Hill—"Silent House."

Biltmore, Fifth and Grand—"Strange Interlude."

Egan, Figueroa at Pico—Dark.

El Capitan, Hollywood near Highland—"Courage."

Figueroa Playhouse, Figueroa near Ninth—"Mr. Pim Passes By."

Mission Playhouse, San Gabriel—Mission Play.

Vine-street, Vine near Sunset—"Broadway."

Hollywood Play House, 1733 North Vine—"Mother's Millions."

Majestic, Ninth and Broadway—"The Swan."

Mason, 127 South Broadway—"The Royal Box."

Mayan, Eleventh and Hill—"Little Orchid Annie."

President, 744 South Broadway—"The Bad Man."

Hollywood Music Box, 6126 Hollywood Boulevard—Dark.

Varieties

Burbank, Sixth and Main—Burlesque.

Follies, Fourth and Main—Burlesque.

Orpheum, Ninth and Broadway—Ted Lewis.

Hillstreet, Eighth and Hill—Rae Samuels.

Pantages, Seventh and Hill—"The Lone Wolf's Daughter."

AURORA, THE NEW HUB

Aurora, Ill., forty miles west of Chicago, with a population of 50,000, is a town made after the artist's heart. The inhabitants do not merely look at pictures but actually buy them! In fact, Aurora is the art center of the United States in terms of individual art ownership and art appreciation, according to enthusiasts. They base their claim on deductions covering a period of ten years.

Aurora also supports music handsomely by box office contributions. The authority for this statement is George Engles, concert manager. The actual hub of musical America, he finds, is La Porte, Ind. Concerts are attended regularly by 9 per cent of La Porte's population of 15,158, the highest percentage in the United States. Despite the unexcelled musical resources of New York and Chicago, asserts Mr. Engles, less than 1 per cent of the population patronize concerts.

It would be interesting to know what drew so many esthetes to Aurora. Its euphonious name may have been an attraction. Apparently no Main street exists there, and a Babbitt would be handed over to an esthetic vigilance committee. [New York Sun.

By reducing the English language to basic words, and omitting all verbs, a group of scienists and scholars hope to make it possible for people of all countries to pick up this abbreviated vocabulary within a few months.

Fitted with a cabin similar to a freight car, a powerful airplane recently built in England is expected to transport the bulkiest articles across the world at 100 miles an signed command of the Irish Free hour.

Charity is a cloak that is sometimes used to cover amateur concerts.

BUSINESS BREVITIES
(Advertising)

The Times Branch Office, 621 South Spring street. Advertisements and subscriptions taken. Telephone MEtropolitan 0700.

THE WEATHER
[Official Report]

LOCAL OFFICE, U. S. WEATHER BUREAU, Los Angeles, April 5.—[Reported by H. B. Hersey, Meteorologist.] At 5 o'clock a.m. the barometer registered 30.01; at 5 p.m., 30.00. Thermometer for the corresponding hours showed 47 deg. and 55 deg. Relative humidity, 5 a.m., 82 per cent; 5 p.m., 59 per cent. Wind, 5 a.m., east, velocity 7 miles; 5 p.m., southwest, velocity 11 miles. Temperatures, highest, 57 deg.; lowest, 46 deg. Rainfall for season, 12.42 inches; normal to date, 13.91 inches; last season to date, 9.47 inches. Barometer reduced to sea level.

WEATHER CONDITIONS. — April 5: Rain has fallen during the past twenty-four hours in the North Atlantic States, the lake region and the Upper Ohio Valley, and in the Rocky Mountain country and over the Pacific Slope. The precipitation was generally light to moderate, but at some points in Southern Colorado, Northern Arizona and Southern California the rainfall was heavy. Temperatures were generally well above normal east of the Rocky Mountains this morning, and it was very warm in the Ohio and Middle and Upper Mississippi valleys and the lake region. It was cool over the Pacific Slope. In Southern California cool, cloudy weather prevailed yesterday, with moderate to heavy rains from the sea to the mountains. Thunderstorms were reported at many points. It was partly cloudy this morning, with temperatures close to the normal. Partly cloudy weather may be expected in Los Angeles and vicinity Saturday, with moderate temperature. Moderate northwesterly winds will prevail.

SUN, MOON AND TIDES.—Los Angeles, April 6: Sun rises 5:33 a.m., sets 6:17 p.m. Moon rises 4:08 a.m., sets 3:13 p.m. Los Angeles Harbor, April 6: High tides, 7:00 a.m. and 7:57 p.m.; low tides, 1:09 a.m. and 1:39 p.m.

LOCAL TEMPERATURES. — April 5: Minimum and maximum temperatures from Southern California points, reported yesterday to the Los Angeles office of the U. S. Weather Bureau, were as follows:

Stations—	Max.	Min.
Imperial	81	57
Los Angeles Harbor	51	48
Pasadena	58	45
Pomona	55	45
Porterville	57	41
Redlands	58	43
Riverside	57	45
San Bernardino	57	45
Santa Ana	64	48
Santa Barbara	61	45
Sierra Madre	54	44

LOCAL FORECAST

For Los Angeles and vicinity: Partly cloudy and cool Saturday and Sunday.

STATE FORECAST

SAN FRANCISCO, April 5. — Weather forecast:

San Francisco and vicinity: Partly cloudy and cool; at times unsettled; fresh northwest wind.

Northern California: Partly cloudy and cool; rain on north coast, snow in high mountains; frost in the morning; fresh and strong northwest winds on the coast.

Sierra Nevada: Cloudy and cold; snow; fresh westerly winds.

Sacramento, Santa Clara and San Joaquin valleys: Partly cloudy and cool; frosts in the mountains; gentle to moderate variable winds.

Southern California: Partly cloudy and cool; snows in the high mountains; fresh northwest wind.

COLORADO RIVER

YUMA (Ariz.) April 5.—[Exclusive Dispatch from the U. S. Reclamation Service.] Gauge height Colorado River, 18.20 feet. Discharge, Friday, 10.400 cubic feet.

TEMPERATURES

Stations—Conditions, 5 p.m.	Temperatures—Max.	Min.	Precipitation.
Boise—Cloudy	38	36	.14
Boston—Cloudy	58	46	0
Buffalo	60	46	0
Chicago—Clear	80	68	0
Denver—Clear	62	50	0
Dodge City	90	58	0
Edmonton	..	10	0
El Paso—Clear	78	58	0
Eureka—Cloudy	44	34	.06
Flagstaff—Cloudy	40	30	.01
Fresno—Cloudy	52	42	.02
Havre—Cloudy	34	..	.24
Helena—Snowing	24	22	.08
Kamloops—Clear	40	24	0
Kansas City—Pt. cloudy	74	70	0
Lander—Clear	54	36	0
Los Angeles—Clear	57	46	T.
Memphis	80	68	0
Modena—Cloudy	44	34	.02
Needles—Partly cloudy	76	54	0
New Orleans—Clear	82	66	0
New York—Cloudy	60	56	.04
North Head—Pt. cloudy	44	32	.02
Oklahoma—Cloudy	76	64	.01
Omaha—Cloudy	82	62	.04
Phoenix—Clear	78	54	0
Pittsburgh	66	60	0
Portland, Or.—Pt. cloudy	46	32	0
Red Bluff—Cloudy	54	38	0
Roseburg—Partly cloudy	46	30	.02
St. Louis—Partly cloudy	86	68	0
St. Paul and Minneapolis—Cloudy	78	52	.02
Sacramento—Clear	50	38	0
Salt Lake City—Cloudy	40	32	.24
San Diego—Cloudy	60	52	0
San Francisco—Pt. cldy	50	42	0
Santa Fe—Clear	58	38	0
Seattle—Partly cloudy	[illegible]	34	.08
Spokane—Snowing	[illegible]	30	.06
Tonopah—Cloudy	32	26	0
Tucson—Clear	70	44	0
Washington—Clear	82	56	.04
Winnemucca—Pt. cloudy	32	26	.01
Yuma—Clear	76	52	0

TOURISTS IN FRANCE

France is taking notice (regretfully and a little anxiously) of a falling off in the number of American tourists coming over to "spend their money free" and, perhaps, add to the woes of the traffic officers, says the Paris correspondent of the San Francisco Chronicle. Yes; not only taking notice but wondering what can be done about it, and wishing that France would wake up and see the light and make a liberal appropriation for advertising herself and her charms—as Germany does—to bring the tourists here.

It is not so very long ago that American tourists felt—or, perhaps, imagined—that they were not very cordially welcomed; and there were what the French call "incidents" that more or less supported this point of view. But there were all sorts of excuses and allowances to be made for the French. They were still worn down by the war. The franc was skittering up and down the scale—mostly down. The apparently carefree prosperity of the American tourists in their holiday mood rasped them on the raw, to borrow a stable phrase from the valet of a racehorse. The tourists were perhaps a little inept, and the French are a sensitive and imaginative—not to mention irritable—people.

However, this was but a flurry, and it passed. But, for quite other reasons, the American habit of running over to take a vacation in France, or perhaps even more narrowly limiting it to Paris, is changing. The Americans now come over to take a quick, or, when possible, a leisurely whirl over the Continent, and France is not reaping the whole crop, as of old. What with all the speed and conveniences of air travel, travel agencies with an interlocking system that hyphenates the route so accurately that the tourist can be shot over the course arranged as neatly as a hurry-message through the pneumatic tube, the up-to-date tourist can skim over all Europe now, and very satisfactorily, too, in the time that in slower days was entirely devoted to France, or concentrated on Paris.

One of those gifted authorities with a passion for statistics has figured out on presumably reliable foundation that our restless Americans, who can't stay put as long as they have the price of an excursion ticket, are spending about $1,000,000,000 a year "outside the limits of the United States," which means chiefly in Europe. Naturally, from the European point of view, the chief interest is in "Who is getting this billion?" Or rather, which countries are getting it; and is the country asking this question getting its cut-in?

A billion dollars is quite a lot of money. It is only since the World War that we've got accustomed to talking glibly in such sums—habituated, no doubt, by much checking up of the cost of the war. So France, noting a falling off of American tourists, and an increased haste and sketchiness in the visits of those who come, with a lighter effect on bank deposits, is asking—apropos of that dispersed billion—"Where do all those dollars of the American tourists go; and who is getting them? France has had only a part of them."

VITAL RECORD

INTENTION TO MARRY

The following notices of intention to marry were issued yesterday. Name and age given.

ANDREWS—CRAWFORD. Marquis R. Andrews, 29; Evelyn P. Crawford, 24.
BALLARD — FARMER. Curry H. Ballard, 40; Lucile R. Farmer, 35.
BEEDLE—ZIMMERMAN. Homer C. Beedle, 31; Vesta Zimmerman, 33.
BENNETT — PRYOR. Ernest P. Bennett, 40; Lottie Pryor, 30.
BEYERLE—BURTNETT. Charles F. Beyerle, 31; Maude A. Burtnett, 37.
BORJAS — VESERRA. Hilario Borjas, 29; Maria Veserra, 20.
CARTER—HOPKINS. Abraham L. Carter, 37; Lucy Hopkins, 22.
CHRISTOFANO—MOSER. Joseph Christofano, 58; Filomena Moser, 49.
COHEN—SAMET. Robert Cohen, 34; Eva L. Samet, 23.
COX—BURNS. Thomas J. Cox, 32; Stella P. Burns, 24.
CRAYNE — QUINLAN. Albion E. Crayne, 25; Helen B. Quinlan, 22.
DEYO — MYERS. Charles L. Deyo, 48; Grace D. Myers, 29.
DIAZ—MACIAS. Petronili Diaz, 23; Jennie Macias, 19.
EDWARDS — GOLDBERG. Eddie A. Edwards, 25; Ruth Goldberg, 21.
EDWARDS—MILLER. Vernie Edwards, 28; Allene Miller, 22.
EKELMANN—JACKSON. Alfred A. Ekelmann, 25; Norine C. Jackson, 18.
FONNELL—JOHNSON. Robert Fonnell, 29; Dorothy M. Johnson, 28.
HAMBY—LANG. Loyd C. Hamby, 23; La Verne F. Lang, 21.
HARRER — QUICK. Laurence D. Harrer, 22; Jessie M. Quick, 19.
HIGUERA—MARTINEZ. Frank G. Higuera, 35; Lupe L. Martinez, 29.
KELLER—THOMPSON. Leland P. Keller, 36; Pearle J. Thompson, 30.
KROMFOLS—BULOTA. Anthony Kromfols, 39; Agnes Bulota, 36.
LAY—GRAY. Hiram F. Lay, 33; Ruth Z. Gray, 28.
LESTER—MERWALD. Ralph M. Lester, 34; Amalia Merwald, 20.
MACKWITCH—SCHWAB. William J. Mackwitch, 25; Rose M. Schwab, 25.
MAGEE — HYSLER. John W. Magee, 50; Elizabeth Hysler, 40.
McDONALD—ROBERTS. Frank R. McDonald, 43; Blanche B. Roberts, 33.
MILLER — HAWK. Willard R. Miller, 28; Willa E. Hawk, 28.
MOLIGA — LEAL. Vaeomala Moliga, 24; Thelma K. Leal, 18.
MOLINA—CARRILLO. Arcadio P. Molina, 23; Carmen Carrillo, 17.
MORRIS—HAWKINSON. Felix B. Morris, 39; Gertrude H. Hawkinson, 36.
MUDGE—WHEELER. Maurice E. Mudge, 72; Marie A. Wheeler, 66.
NEER — NARD. Clyde A. Neer, 21; Gertrude A. Nard, 18.
PATRICK—BLECHERT. Frank W. Patrick, 25; Rose Blechert, 21.
PEPLOW — JONES. Ralph E. Peplow, 21; Olive F. Jones, 21.
PETERSON—LONERGAN. James W. Peterson, 36; Lillian M. Lonergan, 29.
PROCTOR—AVERY. Joseph C. Proctor, 65; Fannie C. Avery, 34.
PULIDO — PERALTA. James Pulido, 22; Hortense Peralta, 18.
RAMIREZ — RUBIO. Elpidio A. Ramirez, 29; Maria A. Rubio, 25.
RICHARDSON—GRIGOR. David Richardson, 30; Helen Grigor, 29.
ROBINSON—JONES. Thomas C. Robinson, 25; Velda Jones, 16.
RODRIGUEZ—ROMAN. Victor Rodriguez, 23; Soledad Roman, 18.
ROTHENBURG—FAIRBANKS. Robert D. Rothenburg, 28; Lillian D. Fairbanks, 23.
SCULLEY—FREMONT. George E. Sculley, 23; Edna M. Fremont, 23.
SMITH — FALTER. Van H. Smith, 26; Freda M. Falter, 20.
SPRINGER — DAVIS. Frank A. Springer, 22; Helen M. Davis, 27.
SUTTON—BEWLEY. Wayne F. Sutton, 27; Billie Bewley, 23.
TRACY—EDDY. Ralph L. Tracy, Jr., 22; Elizabeth Eddy, 23.
URKOV — EGNATOFF. Dan Urkov, 21; Kate Egnatoff, 17.
WHEELER—WHEELER. Stewart E. Wheeler, 31; Varena M. Wheeler, 27.
WILLIAMS—TIRADEAU. Edward W. Williams, Jr., 22; Mary J. Tiradeau, 19.
WILLSON—RIEKE. Wayne H. Willson, 27; Pearl Rieke, 33.
WOOD — BROWN. Vernon D. Wood, 27; Janice M. Brown, 19.

BIRTHS

Names, sex, place and date of birth.

ANDERSON. Mr. and Mrs. Albert. Daughter. Hollywood C. B. M. Hospital. March 26.
BOND. Mr. and Mrs. John. Boy. Hollywood C. B. M. Hospital. March 31.
BURNS. Mr. and Mrs. Miles. Boy. Hollywood C. B. M. Hospital. March 27.
CLAWSON. Mr. and Mrs. Frank. Boy. Private Home Hospital. March 31.
COWAN. Mr. and Mrs. George. Daughter. Hollywood C. B. M. Hospital. March 31.
FRANK. Mr. and Mrs. George. Daughter. Private Home Hospital. March 31.
GERHART. Mr. and Mrs. Daniel. Boy. Maternity Cottage. March 27.
HANNAH. Mr. and Mrs. Edwin. Daughter. Maternity Cottage. March 29.
HANSHY. Mr. and Mrs. Herman. Boy. Maternity Cottage. March 30.
HUGHES. Mr. and Mrs. Frank. Daughter. Maternity Cottage. March 28.
JOHNSON. Mr. and Mrs. Delbert. Boy. Osteopathic Hospital. March 28.
PLATIS. Mr. and Mrs. Louis. Daughter. French Hospital. March 31.
SCHNEE. Mr. and Mrs. Norman. Boy. Maternity Cottage. March 29.
SOUSA. Mr. and Mrs. Joseph. Daughter. Maternity Cottage. March 31.
SWIGERD. Mr. and Mrs. B. Daughter. 612 North Westmoreland street. March 30.
THIEME. Mr. and Mrs. Morgan. Boy. 442 South Rexford street. March 30.
TURNBLOM. Mr. and Mrs. Felix. Daughter. Maternity Cottage. March 29.
WHITE. Mr. and Mrs. James. Boy. Good Samaritan Hospital. March 30.

DIVORCE SUITS FILED

BARNES. Neal against John F.
BASUK. Helen N. against Max.
BOSWELL. Jessie against Walter.
BURTON. Bertha M. against Lee C.
BYRUM. Dorothy against Floyd O.
CHAMORO. Jean against Alfonso.
COLVIN. Bertie C. against Richard.
CONLIN. Cora K. against Clarence B.
COOPER. Wharnetta against William W.
DALE. Bennie D. against Gertrude I.
DALTON. Marie against Frank.
GROSS. Bernice J. against Jacob A.
GRUBICH. Sophie against Sam.
HUBBARD. Alma M. against John R.
MARSH. Frank V. against Ella B.
MAZZERA. Elizabeth against Harry A.
McDONALD. Anna F. against Harry W.
McDONALD. Harry W. against Anna.
MEADOR. Florence L. against Harold R.
MERIPOL. Louis against Irene.
MITCHELL. Evelyn L. against Tony.
ROSEN. Arvid against Beatrice M.
SHUBIN. Hazel against John.
SNELLER. Gordon against Olive E.
TUCKER. Anna against Leonard C.
WILLIAMS. Elsie against Louis.

DIVORCE DECREES GRANTED

FLIBOTTE. Clara from Frank.
JAMES. Beatrice G. from Charles J.
MARSHALL. Ruth from Charles F.
McLEOD. Hilda from Walter A.
MEYERS. Clayton from George C.
PEARSON. Zoe M. from Karl L.
PEIME. Fannie L. from Louis J.
PROVENCIO. Miguel L. from Rosa M.
STEFFEL. Ralph H. from Lucile E.
WALTON. Gladys M. from M. K.
WHITE. Grace E. from Marvin W.

NATURALIZATION PETITIONS

Petitions for naturalization, with name, nationality and residence given, have been filed with the United States District Court, as follows:

Arthur Everard Barry, 1154 Arapahoe street, Los Angeles: Great Britain.

John Brown, 2432 West Boulevard, Los Angeles: Great Britain.

Charlotte Mary Pfisner, 136 West Sixty-second street, Los Angeles: Germany.

Vassiliki Fourfouki, 669 West Jefferson street, Los Angeles: Greece.

Angelina Bardelli, 617½ North Benton Way, Los Angeles: Italy.

Anna Folsom, 209 North Bunkerhill, Los Angeles: Czecho-Slovakia.

Anatole Sahp, 1235 South Vancouver avenue, Los Angeles: Russia.

Dorothy Elma Twitchell, 4428 Ninth avenue, Los Angeles: Great Britain.

Michele Morganella, 4977 North Huntington Drive, Los Angeles: Italy.

Ivan Zuhovic (John Ivan Zuc.) 1911 Zonal avenue, Los Angeles: Jugo-Slavia.

Annie Christina Henrietta Hedwig Schiott, 927 Twenty-fourth street, San Pedro: Denmark.

Estelle Blossom Delevie, 465 North Curson street, Los Angeles: Great Britain.

Charles John Hawthorne, 3210 Silver Lake Boulevard, Los Angeles: Great Britain.

Nicholas Georgios Yere Bakan (George Bakan,) 5080 Shearin avenue, Los Angeles: Turkey.

Alexander Rodosavlyevic (Alexander Hettler,) 5829 Cimarron street, Los Angeles: Austria.

Giovanna Mazzaccaro (John Masacro,) 435 East Forty-sixth street, Los Angeles: Italy.

Florence Ida Davis, 4660 Sunset Boulevard, Los Angeles: Great Britain.

OFFICIAL DEATH LIST

Name and place of death—	Age.	Date.
CORNETT, Elizabeth. Los Angeles	78	April 3
DANSON, Mamie. Los Angeles	62	April 3
DUNGAN, Thomas. Los Angeles	[illegible]	April 4
ELLISON, Carl. Los Angeles	71	April 2
FORSYTHE, Anna. Los Angeles	48	April 3
GIBSON, Grace. Los Angeles	46	April 3
HAYES, Paul. Los Angeles	6	April 5
LEOPOLD, Julia. Los Angeles	59	April 3
MILES, Reginald. Los Angeles	63	April 3
RATHBUN, Ella. Los Angeles	69	April 4
SETTER, Olaf. Los Angeles	70	April 3
WALTON, Clay. Los Angeles	79	April 3

DEATHS
With Funeral Announcements.

ACKER. At 6273 Burwood avenue, Romelia A. Acker, aunt of Mrs. John Goodall of Los Angeles and A. F. Eldred of Cleveland, O.
Funeral services at Cresse's, Highland Park, Monday at 1:30 p.m.

BIEGLER. Col. George W. Biegler, at Fort Mason, Cal.
Services 2 p.m. Monday, Hollywood Cemetery chapel.

DEATHS
With Funeral Announcements.

AKERS. Mrs. Emily Jessie Akers of 2423 Horseshoe Canyon, beloved mother of Mrs. Harry M. Jones of this city, Mrs. Walter H. Eckert of Chicago and Clark T. Cooper of St. Louis.
Funeral services Monday at 3 p.m. at the Little Church of the Flowers, Forest Lawn. Bramble Funeral Home in charge.

BEATY. William, devoted husband of Ida M. Beaty and loving father of William, Jr., Elmer and John Beaty.
Services Monday at 10:30 a.m. from the parlors of L. F. Utter, 4254 South Broadway.

BELLENGER. April 5, Joseph Charles Bellenger, loving son of Julia B. and Manuel Bellenger.
Remains at Malinow & Simons, 1218 South Flower street.

BISHOP. At 515 Redfield avenue, Rev. William B. Bishop.
Remains in care of Cresse's, Highland Park.

BONNELL. Services for Ella Bonnell, Monday, April 8, at 2 p.m., from Pierce Brothers' chapel.

BURNETT. Henry Burnett.
Remains at the Delmer A. Smith Mortuary, 731 West Washington.

CORNETT. The funeral services of Mrs. Eliza M. Cornett will be held today at 9 a.m. from St. Cecelia's Church, corner Forty-third and Normandie avenue. W. A. Brown, funeral director.

COYLE. April 5, Margaret E. Coyle.
Remains at Cunningham & O'Connor.

DAWSON. In this city, Mamie E. (Sutphen,) beloved wife of John B. Dawson and mother of Mrs. O. L. Beuttler and John C. Dawson.
Funeral services from the Little Church of the Flowers, Forest Lawn, Saturday, April 6, at 1 p.m. Robinson & Adair, Inc., directors.

DILLIN. Services for John Israel Dillin today at 2 p.m. from Pierce Brothers' chapel.

DRUMGOOLE. Remains of Katherine Drumgoole were forwarded by Reed Brothers Co. to Worcester, Mass., for services and interment.

DUGAN. April 2, Marcus Dugan.
Remains at Cunningham & O'Connor.

DURKEE. Services for Marcia P. Durkee will be held Monday at 1:30 p.m. from the chapel of R. C. Dellenbaugh & Co., 630 Venice Boulevard.

EARHART. Services for Thomas O. Earhart today at 1 p.m. from Pierce Brothers' chapel.

EBENREITER. Henry J. Ebenreiter.
Remains were forwarded to Plymouth, Wis., by J. H. Riedeman.

ECCLES. Mattie, beloved wife of Robert Q. Eccles.
Funeral 1 p.m. today from the chapel of J. H. Riedeman, 1618 South Main.

EISENMAYER. In this city, Nicholas P. Eisenmayer, beloved father of Walter G. Eisenmayer, Mrs. W. A. Bassett and Mrs. R. L. Conklin.
Funeral services from the chapel of Robinson & Adair, Inc., 817 Venice Boulevard, Monday, April 8, at 10 a.m.

FASNACHT. Services for Howard H. Fasnacht today at 11 a.m. from the chapel of R. C. Dellenbaugh & Co., 630 Venice Boulevard.

GIBSON. At 909 South New Hampshire, Grace V. Gibson, aged 45 years, beloved wife of Albert T. Gibson, loving mother of Mrs. Muriel Givens and sister of Savina, Carl and Albert Valentine.
Funeral today at 3 p.m. from the Little Church of the Flowers, Forest Lawn Cemetery. E. Clair Overholtzer Co., directors.

GIVENS. April 5, 1929, Miss Helen L. Givens, daughter of the late Mary L. Givens.
Funeral services will be held at the residence, 527 Lockhaven street, Pasadena, the time to be announced later. Turner & Stevens Co., Pasadena, directors.

HAYES. Paul W. Hayes, beloved son of Mrs. Pearl Hayes, grandson of Mrs. Lottie Hayes, and nephew of George and Louis Hayes of Los Angeles.
Remains will be forwarded by Ruppe Mortuary, 950 West Washington street, to Denver, Colo., for services and interment.

HUBBARD. Services for Bruce Hubbard will be held today at 2 p.m. from the chapel of Hammond & Mispagel, 3517 Hyde Park Boulevard. Interment, Inglewood Cemetery.

IRISH. At San Francisco, April 5, Amy Gertrude Irish, beloved mother of Ethel and Billy Irish, and daughter of Rev. and Mrs. E. J. H. Van Deerlin.
Funeral services Monday, April 8, at 10 a.m., from Edwards Brothers' Mortuary, 936 Venice Boulevard. Interment, Forest Lawn.

JOHNSON. April 3, Leland Johnson, aged 20 years.
Funeral services at Bresee Brothers' chapel, 855 Figueroa, Saturday at 10 a.m.

LAWSON. Charles A. Lawson, late of 1839 South Main street.
Funeral services today at 11 a.m. from the Bramble Funeral Church, 1816 Toberman.

LOWENSTINE. April 4, Jacob Lowenstine, beloved husband of Mary Lowenstine; father of Maurice and Abe Lowenstine of Valparaiso, Ind.; Mandel Lowenstine and Mrs. H. R. Curran of Chicago, and Mrs. Henry Frank of Waterloo, Iowa; brother of Mrs. M. Minnisiman of Brooklyn, N. Y.
Funeral services at Bresee Brothers' chapel, 855 Figueroa, Sunday at 3 p.m.

MADERO. The funeral services of Mrs. Elizabeth V. Madero will be held today at 11 a.m. from the chapel of W. A. Brown, 1815 South Flower street.

MARTIN. April 3, Clara M. Martin, beloved wife of John U. Martin; loving mother of Anona Martin, and sister of Curtis E. Warren.
Funeral services today, April 6, at 11 a.m., at the Little Church of the Flowers, Forest Lawn Cemetery. Reed Brothers Co., directors.

McDEVITT. April 5, Rachel McDevitt.
Remains at Bresee Brothers.

MESSER. At South Pasadena, April 4, Nicholas Messer, beloved husband of Cora McCrea Messer and father of Donald McCrea Messer.
Funeral services from the residence, 1118 Fremont avenue, South Pasadena, Monday, April 8, at 2 p.m.

MOAK. William J., loving husband of Ethel N. Moak.
Services today at 2:30 p.m. from the parlors of L. F. Utter, 4254 South Broadway.

MORAJESKA. Funeral services for Alice Rollins Crane Morajeska, beloved wife of Victor Morajeska, today at 10 a.m., from Pierce Brothers' chapel.

MOYER. The funeral services of William Moyer will be held today at 10 a.m. at the grave in Valhalla Cemetery. W. A. Brown, funeral director.

OESTREICHER. At 5416 Stratford Road, Harry Oestreicher.
Funeral services at Cresse's, Highland Park, today at 3 p.m.

PARRISH. Henry Harrison, devoted husband of Martha E. Parrish and loving father of Mrs. W. G. Stevenson of Hemet, Cal.; W. R. Parrish of Denver, Colo., and Donald E. Parrish of Buffalo, N. Y.
Services today at 1 p.m. from the parlors of L. F. Utter, 4254 South Broadway.

PETRING. The funeral services of little Albert Petring will be held today at 9 a.m. from the chapel of W. A. Brown, 1815 South Flower street.

POSEY. The funeral services of Ralph Stergeon Posey will be held today at 10 a.m. at the grave in Forest Lawn Cemetery, under auspices Hollenbeck Lodge, No. 319, F. & A. M. W. A. Brown, funeral director.

RANDALL. In this city, April 4, 1929, Lois Randall, aged 41 years.
Remains at the mortuary of Paul D. Robinson, 1001 West Washington street. Funeral notice later.

ROBINSON. Capt. Lewis B. Robinson, at 1010½ East Elk street, Glendale.
Remains at the Delmer A. Smith Mortuary, 731 West Washington. Funeral announcement later.

RODON. Josephina Rodon.
Funeral today at 2 p.m. from the chapel of Gus Alvarez & Moore.

SACKETT. At 309 South Avenue 57, Mary A. Sackett.
Funeral services at Cresse's, Highland Park, today at 1 p.m.

SAYERS. The funeral services of Philip C. Sayers will be held today at 12 noon from the Little Church of the Flowers, Forest Lawn Cemetery. W. A. Brown, funeral director.

SCHOONMAKER. The funeral services of David Schoonmaker will be held today at 2 p.m. from residence, 1624 West Twenty-third street. W. A. Brown, funeral director.

SHARP. Funeral services for Thomas M. Sharp, beloved husband of Charlotte A. Sharp and father of Milner B. and Henry T. Sharp, will be held today at 2 p.m. at the chapel of Paul D. Robinson, 1001 West Washington street; thence to Evergreen Cemetery, where services will be held under auspices of Los Angeles Commandery, No. 5, Knights Templar.

VAN ESCHEN. In this city, Allen B. Van Eschen, aged 48 years.
Remains at the parlors of E. Clair Overholtzer Co., 1236 South Grand.

WALTON. The funeral services of C. C. Walton will be held today at 3 p.m. from the chapel of W. A. Brown, 1815 South Flower street.

WHEAT. April 4, Charles Wheat, aged 46 years.
Remains at the parlors of E. C. Koop. Funeral services Saturday at 3 p.m. in the chapel of Rosedale Cemetery.

WISHART. April 4, 1929, Mrs. Mary Hill Wishart of San Anselmo, Cal., beloved wife of Dr. John Elliott Wishart and sister of George C. and Harry H. Hill of Los Angeles.
Funeral services will be held at the chapel of Turner, Stevens & Berry, 1000 Fremont avenue, South Pasadena, this afternoon at 2 o'clock.

DEATHS
With Funeral Announcements.

WOODMAN. April 4, Mary Woodman, widow of George C. Woodman and daughter of the late Col. R. V. W. Howard, U.S.A., and Mrs. Howard.
Funeral services at the late residence, 306 South Rampart Boulevard, today at 2 p.m., under direction of Brown Brothers, 935 West Washington street. May perpetual light shine upon her.

WORTLEY. Services for Daisy Wortley today at 3 p.m. from Pierce Brothers' chapel.

YUNGSLESH. William, beloved husband of Frances Yungslesh.
Funeral services today at 10 a.m. from the Le Roy Bagley Mortuary, 5440 Hollywood Boulevard.

FUNERAL NOTICE

Hollenbeck Lodge, No. 319, F. & A. M., will assemble Saturday, March 6, at 10 a.m., at Forest Lawn Cemetery, for the purpose of conducting the funeral of our late brother, Ralph S. Posey.
ALFRED WHITEHEAD, W.M.
J. WILL DICK, Secretary.

LODGE FUNERAL

Officers and members of Southern California Lodge, No. 278, F. & A. M., will meet at the lodgeroom on Saturday, April 6, 1929, at 1:30 p.m., to conduct the funeral services for our late brother, John Dillin, who was for thirty-four years a member of the lodge. A large attendance is desired.
HERBERT C. STONE, Master.

FUNERAL DIRECTORS

RUPPE MORTUARY
950 West Washington Street
WEstmore 3307

PAUL D. ROBINSON
Former President of Robinson & Adair, Inc.
1001 West Washington. WE. 1001

BROWN BROTHERS
Resident of Los Angeles since 1897.
935 West Washington. WE. 1061.

EDWARDS BROTHERS, INC.
SERVICE. ECONOMY. RELIABILITY.
936 Venice Boulevard (16th st.) WE. 5848.

BRESEE BROTHERS
FREE PARKING IN PRIVATE GARAGE.
855 SOUTH FIGUEROA. PA. 3125.

WASHINGTON COMPANY
735 West Washington street. WE. 5615.
J. C. BROWN. BEN ISHAM.

E. Clair Overholtzer Co.
WE. 6147. 1236 South Grand.

GARRETT BROTHERS
921 Venice Boulevard (16th st.) WE. 2039.

E. C. Koop, 1814 West Washington

CEMETERIES

HOLLYWOOD CEMETERY
MAUSOLEUM, CREMATORY, Columbarium. Perpetual care. Beautiful Hollywood Chapel available for services without cost. 6000 Santa Monica Blvd. HE. 3830. HO. 8455.

INGLEWOOD PARK
Southern California's Largest Cemetery
A Burial Ground Founded for Eternity
Mausoleum—Beautiful Chapel—Crematory. TU. 6464. TH. 6837.

Forest Lawn Memorial Park
Among the Hills
The Most Famous Cemetery in America
Home of the Little Church of the Flowers
Glendale avenue and San Fernando Road. Telephone ALbany 1121.

MAUSOLEUMS

ANGELES ABBEY
Close-by Los Angeles on Long Beach Blvd. Crypts and Niches reasonably priced. Visitors welcome. Office, 603 Central Bldg. Telephone TUcker 9592.

Forest Lawn Mausoleum
The Largest Mausoleum in California
Anchored in the rock of the everlasting hills.
Forest Lawn Memorial Park
Glendale avenue and San Fernando Road.

Inglewood Park Mausoleum
An everlasting BURIAL PLACE of unequaled Dignity and Beauty
City office, TU. 6464. Cemetery, TH. 6837.

MONUMENTS

MONUMENTS, MARKERS, MAUSOLEUMS.
VICTOR GRANITE CO.,
5975 Santa Monica Blvd. HO. 3182.

FLORISTS

FOREST LAWN FLOWER SHOP
Adjoining
The Little Church of the Flowers
Forest Lawn Memorial Park
Flowers for every occasion.
Location Assures Your Flowers On Time.
ALbany 1121

CEMETERY LOTS

3, 6, 9 or 12 lots in Inglewood Cemetery. Beautiful Hilldale, with monumental privileges. Will sell reasonable. Phone DE. 5306.

FOUR lots, Section H, Forest Lawn Cemetery, for sale at sacrifice price. 789 Magnolia avenue, Pasadena. WAkefield 5640.

FAMILY lot, high ground, beautiful Inglewood Cemetery. Will sell at bargain. Phone VEr. 3327.

LEO, THE ATHLETE

"I've no doubt of its being true," remarked Col. Harta Beatem, although nothing had been said for a half-hour. "But one of my experiences has been quite as thrilling, bah Jove."

"Don't mention it," muttered Charley Smithers, one of the oldest members of the Necks to Nature Club, as he hurriedly left the room.

A few others followed him and then the colonel resumed.

"You see, it was the time I was hunting wild redbeezers in South Asia that I came face to face with the most magnificent king of beasts I evah saw, egad. The bally lion must have measured twelve feet from tip of tail to the end of his whiskers, doncha know. Even at that dangerous moment I couldn't help admiring his commanding presence.

"Well, when the brute saw me he gave a great spring. I was too frightened to move and the bally beast missed his aim by jumping too high, egad. And would you believe it, gentlemen, that lion was so disappointed that tears streamed down his face when he looked at me, and—he mournfully daubed some black mud on his left foreleg and shamefacedly dashed away into the jungle.

"And that wasn't all. The next day I set out again in the same part of the country and if there wasn't the same beast in an open space in the jungle practicing low jumps! Haw!"

And the colonel walked out quickly to escape the blast of scornful and sarcastic remarks that were sure to wither him.—[Detroit Free Press.

London's smallest elementary school has been found in a tiny classroom near Praed street, where the children, whose homes are canal barges, receive instruction whenever in the district.

Described as a cross between wheat and rye, and having the quality of the former and the power of the latter to resist cold, a new grain has been produced by Russian scientists.

The mystery food which is supplied to the queen bee by the workers, and which enables her to grow to greater stature and live several years longer than her subjects, is being investigated by some eminent scientists in Canada.

AMERICAN GOLD FIELDS SCANNED

Production for Next Twenty Years Estimated

Output Set at $800,000,000 Barring Unforeseen

Extensive Reserves Found in California

BY FREDERIC J. HASKIN

WASHINGTON, April 5. (Exclusive)—With economic conditions remaining as they are and no change in the cost of production, $800,000,000 in gold will be taken from American mines during the next twenty years. If production costs decline, either through introduction of improved machinery or for other reasons, as much as $2,000,000,000 in gold may be recovered in the next two decades.

This is the substance of a preliminary report prepared by the United States Geological Survey and the Bureau of Mines for presentation to the International Geological Congress which is to meet at Pretoria and Johannesburg, Union of South Africa, from July 29 to August 12, next. Every nation in the world has been asked to make a survey of its potential gold output. Reports similar to that being prepared for the United States will reveal what the world may expect in the way of new gold production.

This information is regarded as of the first importance to national governments. The consolidated report showing the figures for the entire world will enable statesmen charged with the finances, currency, and credit systems of their countries to judge of what courses to take. Private traders can gain some conception of how much credit can be built on such a gold basis.

BULLION ESTIMATED

It is impossible to estimate how much gold there is in the hands of men for that would include all the gold in the form of jewelry, ornaments, plate, church furniture, on buildings bookbindings, and in a thousand other places. It is possible to show the gold stock of the world which is held in the form of money or as bullion security for note issues. The last figures for the entire world show this grand total to be $9,706,078,000. This is the 1927 figure. At the end of that year the United States held of this world total $4,379,268,000. Although the United States has only approximately one-sixteenth of the population of the world it had in 1927 five-twelfths of all the monetary gold. Since then there have been both imports and exports but the net movement has been outward so that now our gold stock is around $4,000,000,000—still the lion's share.

The Geological Survey and Bureau of Mines report is by no means complete. It will be finished only in time to be submitted to the Congress at the end of July as every figure must be up to date.

Data on California, our premier gold producing State, however, are fairly complete. There it is found that the Mother Lode and the Alleghany districts have extensive reserves although the gold measures of other districts are declining. On the basis of present costs of production and existing economic conditions the Survey and the Bureau estimate that in the next twenty years California will produce $223,000,000 in gold. Should costs decline it would be possible to recover $700,000,000.

RESTRICTIONS IMPOSED

Especially is the latter huge figure in reach if certain restrictions imposed by State laws on hydraulic placer mining are relaxed. The Forty-niners placer-mined gold by panning. They scooped up the gravel in stream beds in pans, washed the gravel and silt from it, and recovered the gold dust which, being heaviest, sank to the bottom.

Modern placer mining was carried on with high pressure streams of water thrown from heavy hose, heavier than firemen's hose, against rock ledges of low-grade ore. The forced of the water dislodge the rock and gravel, the whole mass passing down sluices. In its passage the particles of gold were dislodged and collected on the bottom of receptacles while the dross was carried off. But farmers said the waste material washed onto their fields and lowered the fertility of the soil and destroyed growing crops. The State Legislature put a stop to hydraulic mining.

Engineers are studying methods of building weirs and dams to prevent the wandering of the dross over farm land and if they can meet the State requirements and the adjacent landowners' objections they can renew this type of mining. Much depends on whether or not this may be reintroduced.

SITUATION IN COLORADO

In Colorado the famous Cripple Creek mine is rapidly declining save for deposits at very deep levels which are expensive to work. However, the Geological Survey has made studies which show there is much undeveloped gold in the Gilpin and San Juan districts which can be profitably worked with proper facilities and reasonable costs. Also immense reserves of low-grade ore await development at Leadville.

Arizona, Utah, Nevada and Montana find their gold in connection with a low-grade copper ore to the extent of half of their total production. Figures are not complete yet as to these States nor as to the Dakotas and Alaska.

Progress in the next twenty years may greatly change the story of gold production and gold control. At present, South Africa, under British domination, is producing two-thirds of the world's gold. The airplane may revolutionize gold discoveries and gold recovery.

The wastes of Siberia are being prospected for gold. Even in this country and in Canada airplane prospecting is in progress. By the time the Pretoria report is finished, the gold map may look different.

BOY SCOUTS ROBBED

TORRANCE, April 5. — Police officers are on the trail of another mean thief, following the report of the theft of a home-made radio receiving set, some camping equipment and other small articles from Boy Scout headquarters here. The theft was reported by Scoutmaster Moore.

NOTICIAS MUNDIALES DE ULTIMA HORA

NOTAS TELEGRAFICAS

Avance de los Nacionalistas en China

HANKOW (China), 5 de Abril.—La ocupación de Hankow por los nacionalistas se consideraba hoy inminente, en virtud de que las tropas de Wuhan se han rehusado a combatir contra sus hermanos y hasta están fraternizando con el enemigo. Los generales del pártido Wuhan habían dispuesto sus tropas en línea de batalla en todo el rededor de la ciudad, y se estaban preparando para defenderla, pero en vista de la actitud de sus propias tropas dieron la orden de combatir contra ellas mismas, a las que aún permanecían leales. Los jefes de la guarnición con unos pocos de soldados abandonaron la ciudad y se espera, por lo tanto, que entren pronto a ella los soldados de Chiang Kai-Shek.

Juez Escandalizado de un Cambio Legal de Maridos

MINOT (North Dakota) 5 de Abril.—El juez de distrito señor Lowe, concedió hace poco el divorcio de sus respectivos maridos, a las señoras Willis Knight y Lawrence Rickansrud, que son vecinas de casa. Se acabá de enterar que las parejas divorciadas se pusieron de acuerdo; hicieron un viaje al Canadá; se casó cada señora con el antiguo esposo de la otra; y tutti-contenti. Las dos parejas regresaron después, y ahora viven en paz y concordia, en la misma vecindad. El citado juez cree que hay causa para iniciar de oficio, una causa criminal a todos estos "humoristas".

Campesino que se Troncha una Mano

GINEBRA, 5 de Abril.—Cristian Raaflaub, campesino suizo, de edad de 40 años, vecino de Coulaz, se halla ahora en un hospital de Berna, curándose de un muñón en el brazo izquierdo, por haber perdido la mano de ese lado de una bárbara manera. Parece que al aproximarse la Pascua, Raaflaub, que es soltero, tomó demasiado al pie de la letra aquello de la Biblia que dice: "Si tu mano derecha te ofendiere, córtatela". Se decidió a pasar unos días de ayuno en la montaña, y así fue. Descalzo anduvo por los montes durante nueve días, hasta que el versículo de San Mateo, v. 30, lo obsesionó; tomó una hacha y se cercenó de un golpe la mano izquierda, en lugar de la derecha. Los médicos que lo atienden dicen que es un milagro que no haya muerto a causa de la pérdida de sangre.

Tempestades de Nieve en Italia

ROMA, 5 de Abril.—La crudeza del invierno ha vuelto a sentirse en la Italia septentrional, y hoy Roma está sintiendo los efectos del viento helado que sopla de los Alpes y los Apeninos. Ha caído nieve en Venecia, donde la temperatura se mantien a algunos grados bajo cero.

Muere un Viejo Cardenal

ROMA, 5 de Abril.—El Cardenal Gasquet, de 83 años de edad, murió hoy. Fue creado cardenal en 1914 y desempeñaba el alto cargo de archivero de la biblioteca de la Santa Sede.

Muere un Notorio Bandido Cubano

LA HABANA (Cuba), 5 de Abril. Un telegrama especial para el periódico de esta ciudad "El Mundo", procedente de Holguín, Cuba, anuncia que el célebre bandolero Mateo Machado fue muerto a tiros anoche por la guardia rural.

NOTAS LOCALES

Conocida Estrella de Cine Herida

Eva Southern tuvo un choque con su automóvil el jueves en la noche en la esquina de Carondelet y Ocho, y ha tenido que ser llevada al Hospital California, a fin de que le curen una violenta torcedura de la espalda, muy dolorosa. Después del choque tanto ella como una amiga que iba con ella, la señorita Lilian Lessard, fueron conducidas al puesto de socorros de Georgia. El otro carro, culpable del accidente, iba guiado por un mozo de nombre Karl Kainzinger, vecino de la calle Figueroa Sur número 807. Se le ha citado para que comparezca ante la policía a declarar.

THREE IN A SEAT

The police of Butte, in arresting motorists who crowd three at a time into the driver's seat, enforce a law said to be on the municipal ordinance books designed to protect pedestrians and the occupants of other motor cars from accidents arising from the preoccupation of a driver presumably too badly crowded to be able to efficiently perform the duties of pilot.

The ordinance evidently presupposes that the psychology of three in the driver's seat militates against good driving. Why do people drive in triplicate groups? It may be that at times necessity forces three people to crowd into a one-seated car because they must go somewhere and have no other convenient or inexpensive means of transportation. But that is rare.

Usually such an arrangement merely connotes the pleasure of the driver and his two companions. In crowded streets, some of which have a decided pitch, such as those of Butte, doubtless it makes for safety to surround the driver of an automobile or truck with every safeguard and regulation that will promote efficient driving, and on that ground—notwithstanding the dissatisfaction it may cause some merry and loving companions—such an ordinance seems to be justified.

Better to be safe and separated than to be packed in like sardines and participate in misadventures that end at the hospital or morgue.—[Montana Free Press.

Coroners Meet at Mission

RIVERSIDE, April 5.— ... twenty-three counties ... the California State Coroners' Association met this morning ... Mission Inn. Practically the entire day was devoted to ... of legislation pending in the Legislature.

Election of officers will ... tomorrow afternoon ... the convention will adjourn.

GAMBLING DEN...

Slot Machine Owners ... Are Candy Vendors ...

SANTA BARBARA, April ... claring that his "silent ... are only candy vendors, ... successive playing by ... ual of his slot machines ... ited, and that only nickels ... used in them, Charles J. ... Angeles, filed a second ... complaint in Superior Court ... day to obtain a temporary ... ing order and a permanent ... tion against the Chief of Police ... Sheriff to prevent them ... lesting store proprietors ... the machines.

According to the complaint ... shopkeepers have eyes to ... ears to hear and will ... chines to prevent any ... Gans maintained in the ... that the machines are not ... devices because the number ... which will be issued is ... before the lever is pulled.

After being used as a ... pigs with the font as a ... ancient church of St. Mary ... len at Ripon, is to be ... a national monument.

Steamships

13 Including ... and Berth ... YALE ... HARVARD To SAN FRANCISCO
$20 ROUND TRIP 7-day return limit
Sailings to San Francisco ... Tues., Thurs., Fri. and Sat. ... from L. A. Harbor at 4 p.m.
$3.50 Meal Included to SAN DIEGO
$6 round trip—21-day return
Sailings to San Diego—Wed., Thurs., Sat. and Sun. ... L. A. Harbor at 3 p.m.

CRUISE TO SAN DIEGO for a delightful weekend
ROUND TRIP FARE $...
Down Saturday—Back Sunday. Including Meals ...

LASSCO
LOS ANGELES STEAMSHIP CO.
730 So. Broadway ... 505 So. Spring St. ... 6733 Hollywood Blvd. ...

S. S. EMMA ALEXANDER
SAILS
SUNDAY, 11 A.M.
FOR
SAN FRANCISCO
VICTORIA and SEATTLE
Attractive One-Way and Round Trip Fares
S.S. Admiral Benson Sails Tuesday, 3 P.M. for Portland
For Information and Tickets
Phone MUtual 4321
501 W. Fifth St.
515 S. Spring St.
PACIFIC S.S. CO. THE ADMIRAL LINE

22 PORTS 14 COUNTRIES
ROUND THE WORLD
PRESIDENT LINERS SAIL EVERY WEEK FROM LOS ANGELES
DOLLAR STEAMSHIP LINE

Resorts

CATALINA ISLAND
Round trip from L. A. $2.95. ... Three Days, all expenses included ... Golf Course and See the Bird ...
TICKETS, 6th and Main, L. A. ...
"In All the World No Trip Like This"

A NEW HOTEL
la Casa del Camino
LAGUNA BEACH, CALIFORNIA
EUROPEAN PLAN ... ROOMS SINGLE AND EN SUITE ... OVERLOOKING OCEAN

MOUNT WILSON
THE MOUNT WILSON HOTEL AND BUNGALOWS, ... all year 'round. Lodging $2.00 and up. See 70 towns by the ... open daily. Free Illustrated Astronomical Lectures, Friday nights ... telescope. Wide auto road open to all automobiles. ... Times and all other information Bureaus or phone Sterling ...

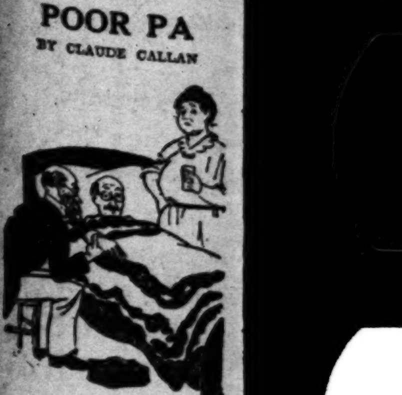

The Weather
FORECAST FOR LOS ANGELES AND SOUTHERN CALIFORNIA: Partly cloudy and cool today and tomorrow. Maximum and minimum temperatures for yesterday: 67—46.

Los Angeles Times

In Two Parts — 36 Pages
PART II — LOCAL SHEET — 18 PAGES

Vol. XLVIII. SATURDAY MORNING, APRIL 6, 1929. C CITY NEWS—EDITORIAL—SOCIETY—THE DRAMA

GETZOFF FREE ON PROBATION

Fourteen Years' Sentence Suspended

Court Upholds Tailor for Not Lying

Keyes-Rosenberg Appeal Certified

Probation of fourteen years was granted yesterday by Superior Judge Butler of Marin county to Ben Getzoff, Spring-street tailor and so-called "pay-off" man in the bribery case which resulted in the conviction of Getzoff, former Dist.-Atty. Keyes and E. H. Rosenberg.

Although the report of the probation office recommended that Getzoff's plea for leniency be denied, Judge Butler, who made a special trip from Marin county to conduct the proceedings, found there were "unusual and extraordinary" circumstances in the case which justified the court's action in giving Getzoff his freedom.

Getzoff, who has been at liberty on bail since his conviction, appeared to be a sick man when he came into court yesterday. He was bundled up in an overcoat and was so visibly affected by his illness that the court allowed him to remain seated while a sentence of from one to fourteen years was pronounced and then suspended.

AIDS PROSECUTION

The suspended sentence was imposed at the request of the District Attorney's office, which made no other recommendation regarding Getzoff's plea for probation. Judge Butler fixed the probationary period to run for the maximum term of the sentence. During this time Getzoff will be subject to the usual rules of the probation department.

Getzoff is still held under $50,000 bail, which has not been exonerated and covers his appearance on other indictments growing out of the charges against Keyes and other defendants.

During the brief period that preceded the granting of probation, Chief Deputy District Attorney Stewart informed the court, at the latter's request, that Getzoff had made a statement of material assistance to the District Attorney's office and that he also had answered all questions without reservation.

"I feel this case is rather an extraordinary one," said Judge Butler. "It is not the ordinary case where a man comes in and, finally, when he is caught in the toils of the law says, 'have mercy on me,' but this man has many things to recommend him to the court's leniency.

REGARDED PENITENT

"Of course his conviction was eminently proper, but during that long trial not once did he put up his right hand and take a false oath. There is that to be said for him. He can look everybody in the face in that regard, and it is rather refreshing to see somebody who has, perhaps, slipped and fallen, who does not add further infamy to his offense by swearing falsely about it.

"It is quite manifest that he is sick—that is some reason for granting probation, but the main reason that affects my mind is that I believe that the man is penitent. I think that he has seen the evil of his ways. I think that he has sincere sorrow for what he has done, and he has given every proof that he is really penitent and is willing to continue to give to the prosecution all the assistance that he can give.

"This man's record in the past has been good, so far as indicated by the report of the probation officer, and he is a man who, so far as I know, did not profit by the evil transactions he indulged in, but did them more out of friendship's sake, and, from his psychological viewpoint, I believe he thought a man in high office in this country could do anything without committing crime."

APPEAL CERTIFIED

Reflecting the first step in the appeal of Keyes and Rosenberg, the transcript of testimony taken at the trial of the case was certified as correct yesterday by Judge Butler following a conference attended by the court, Chief Deputy Stewart of the District Attorney's office, and William Bierne, of counsel for Keyes.

A copy of the transcript, together with the court's certification, was filed with County Clerk Lampton, who will transfer all the documents and evidence in the case to the District Court of Appeal. Defense attorneys then will prepare and file their opening briefs, to be followed by responding briefs from

(Continued on Page 2, Column 1)

TAILOR WINS OUT IN FREEDOM PLEA

Ben Getzoff

DEADLINE OF VOTERS IMPENDING

Registration Must Be by Tonight for Participation in May 7 Primary

County Registrar Kerr yesterday again called voters' attention to the necessity of registering before midnight tonight to qualify for voting in the primary election of May 7. Registrations are being received at the registrar's office, 330 North Broadway, and by the deputy registrars posted throughout the downtown business district.

Only those who have not registered since January 1, 1928, or who have moved their residence since registering need register now for the primaries, Kerr pointed out. To be eligible one must be at least 21 years of age, a citizen of the United States ninety days, a resident of the State one year, of the county ninety days and of the precinct thirty days prior to the election.

Elections listed for various parts of the county in the near future are as follows:

April 9, Glendale city election (general and school district;) Inglewood city special election; Covina city bond election; April 16, Los Angeles County Sanitation District No. 10 election (Lancaster;) April 23, Manhattan Beach City Improvement District No. 1 election; May 7, Los Angeles city primary election; May 17, Downey County Water District election (board of directors.)

Fifteen Named in Indictments by Federal Jury

Fifteen persons were named in eleven indictments returned yesterday by the Federal grand jury, mostly for violations of the postal laws, the Dyer Act, the Immigration Act and the Harrison Narcotic Act.

John E. Machado, who was in charge of a postoffice substation at Wilmington, was charged with embezzlement of $1000 from the mails. His wife was charged with aiding him. Bail for each was fixed at $3000.

Clifton C. Herrold was accused of stealing mail from postoffice lock boxes. His bail was fixed at $2500.

Louise Wismer, an assistant apartment-house manager, was accused of opening the mail of another.

NEW MEXICO RALLY

President M. C. Spicer has called New Mexico's former residents to meet Wednesday evening in Veterans' Hall, 246 South Hill street. There will be a program and dancing.

GRIMES CHILD MAY TESTIFY

Defense Expects to Call Girl to Stand

Court Denies Motions on Dismissal of Four

Thirteen Witnesses Heard at "Frame-up" Trial

From the lips of a 10-year-old girl on the witness stand may come the testimony which will decide the fate of five police officers and three others on trial before Superior Judge Wood on charges of conspiracy to "fram" and arrest Councilman Jacobson in a morals raid to silence his antivice compaigns.

On the adjournment of court yesterday until 10 a.m. Monday, after the first day of defense testimony, counsel announced that Virginia Grimes, daughter of Mrs. Callie Grimes, so-called "lure" in the asserted "frame-up" and one of the defendants, is tentatively selected as a witness in the defense allied with her mother.

STORY MADE DECIDE

Although the child never has appeared at the public proceedings which have marked the Jacobson case since the Councilman's arrest eighteen months ago, her name has flitted in and out of the records of two courts in the testimony of two or more witnesses. Her story, counsel agrees, may be a deciding factor in the final verdict.

Before the defense began its day in court, at the end of the which thirteen witnesses had been heard, attorneys for Captain of Detectives Williams, Detective Cox, Charles Crawford and Albert Marco, four of the defendants, rested their cases without offering a defense.

DISMISSAL DENIED

Motions for dismissal of the quartet were denied by the court on the demand of Dep. Dist.-Attys. Dennison and Bush, who declared they wished the four men held before the court and their cases submited to the jury with the remaining four.

Before counsel for Mrs Grimes, Harry Raymond, R. J. Lucas and Hubert J. Wallis, the remaining defendants, proceeded with their defense, a bitter legal battle was fought in an effort to obtain the dismissal of Marco, Crawford, Cox and Williams, but the court denied all motions in that respect.

"The court will deny all motions," Judge Wood said, "and consider giving the defendants and each of them the privilege at any time before the case is closed to move for their dismissal at any time that they wish to be called to the witness stand The court will pass on each individual case at that time.

NONE TO STAND

The allied defense counsel indicated that none of the defendants will be called to the witness stand, nor wish to be called, and immediately there arose an argument on the matter of advising the jury to acquit certain defendants.

"The code says," Judge Wood ruled, "that the court may advise the jury to acquit, but it doesn't say that the court must advise them to acquit."

Attorney Geisler renewed his motion for Crawford's dismissal on the grounds that the State failed to connect him in any asserted conspiracy, and that Crawford's name had been mentioned only in the testimony of N. Rodney Webster, a State's witness, who said he knew the defendant. Geisler also quoted the prosecution's assertion that there was insufficient evidence to convict Crawford.

PLEA FOR MARCO

Attorney White, for Marco, incorporated Geisler's plea in a motion in behalf of his client, and also referred to Dennison's statement that there was insufficient evidence to warrant Marco's conviction.

Attorneys Ryan and Ormsby, counsel for Williams and Cox, asserted their clients were not connected to the asserted conspiracy in any tangible way, and adopted the pleas of White and Geisler.

Dennison stipulated with counsel for Crawford, Marco, Cox and Williams that all evidence offered in defense of the remaining four is deemed objected to insofar as to the former four who have rested.

On Monday attorneys for Lucas, Raymond, Mrs. Grimes and Wallis, have been granted the court's permission to argue on motions to strike specifically testimony they object to in the record.

With the start of the defense case, Attorney Ormsby made an opening

(Continued on Page 3, Column 3)

LOTUS EATERS OUT OF LUCK

Official Ban Placed on Ducks and Swans, Which Like Park Lake Plants

A ban was placed yesterday by the Board of Park Commissioners on lotus eaters in Los Angeles parks. The order of banishment for the guilty parties was issued at the request of L. Glenn Hall, landscape engineer for the park department.

Hall recommended that all the ducks and two swans on the lake at Echo Park be moved to some other park lake permanently, or at least for a period of from sixty to ninety days, in order that lotus, which have been planted, may have an opportunity to grow.

The water fowl are accused of reaching to the bottom and dining on lotus shoots with such avidity that the plants do not have any chance to develop.

UNIVERSITY MEN AMONG AID SEEKERS

Graduates of High School Also Included in 316 Who Ask Help in March

Fifteen university and ninety-five high-school graduates were among the total of 316 applicants during March at the Municipal Bureau for Homeless Men conducted by the Department of Social Service, according to the report yesterday of Stanley K. Bernard, manager. Of the others 199 had a grammar-school education and only seven were illiterate.

One hundred and eighty-four were handicapped by physical ailments, five from age, one mental and 124 were in good health. Five were merchant seamen, five were trades mechanics, twenty-one were clerks or salesmen and 261 were unskilled laborers.

Requests included 278 for meals and lodging, twenty-three for meals only, seven for medical care, five for clothing and one each for bed clothing, eyeglasses and transportation.

Applicants considered deserving of assistance were referred to the Catholic Welfare Bureau, Christian Mission and Industrial Association, Community Boys' lodging, Community Industries, Jewish Aid Society, Jewish Home for Wayfarers, Los Angeles Urban League, Outdoor Relief of county, Salvation Army, St. Vincent de Paul Society, Union Rescue Mission, Volunteers of America and Young Men's Christian Association. One was refused reference and two were denied aid.

The bureau is the official clearinghouse for indigents, passes on their qualifications for assistance and directs them to the proper place for relief.

Actress of Chicago Birth Naturalized

Josephine Brown of 1819 3-4 Wilcox avenue, who came to Hollywood a few months ago for pictures, now is an American citizen and "thrilled to death."

JOSEPHINE BROWN

Her papers were given her the 1st inst. at San Francisco, where she had been living since her arrival from Biarritz, France, her former home. This was on December 10, 1927, and shortly afterward she applied for citizenship.

Miss Brown, who is Mrs. John Fuerheerd, was born in Chicago and is of English parentage. She married an Englishman and lost her nationality. At that time she had made a prominent place on the American stage, and was under contract to Charles Frohman, playing leads with William Gillette, John Barrymore, George Fawcett and others.

TROJANS TO HUNT RARE FISH

Six U.S.C. students and Prof. Francis Baldwin of the department of marine biology, will spend today in the Catalina Channel on the Anton Dohrn, university-owned launch used for ocean excursions for deep-sea specimens.

WORLD TOURISTS HERE TODAY

Daughter of Stinnes on Long Auto Trek

[Eyre Powell Press Service]

They've Had Many Adventures

Clairnore Stinnes with C. A. Soderstrom and globe-circling car.

Miss Clairenore Stinnes, daughter of the late Hugo Stinnes, steel magnate of Germany, will arrive at the Rosslyn Hotel this morning for a short visit in Los Angeles. This is on the route of her world tour by motor car which began in Berlin May 25, 1927. She is accompanied by C. A. Soderstrom, Swedish sportsman.

Miss Stinnes is credited with being the first woman who ever attempted to circle the globe by motor car and it was because of Mr. Soderstrom's interest in photography and botanical studies that he joined Miss Stinnes in the projected tour.

When the party left Berlin in 1927 the route lay through Prag Vienna, Budapest, down through Constantinople and across Russia to Peking, and Tien-tsin. Crossing through war-torn China the Stinnes party was pursued by bandits.

While crossing South America they were forced to abandon their motor car, as they had become lost in the desert. Four days of desert wandering on foot, without food, is listed among Miss Stinnes's experiences.

Leaving Los Angeles they will motor by way of the Grand Canyon through Texas, swinging north through Kansas, stopping en route in a number of the large eastern cities, including Boston, New York and Washington, D. C.

RAINFALL NEARS NORMAL

Storm Brings Season's Total Moisture to 12.42 Inches; Today and Sunday Forecast Cloudy

Another .03 of an inch of water was added to the season's total rainfall here early yesterday when showers brought the total fall of the storm up to 1.9 inches. The season's total now stands at 12.42 inches, which is but 1.49 inches less than the normal 13.91 inches for this time of the year. The total fall so far this season is 2.95 inches more than the total to corresponding date last season.

RAINFALL

Following is the rainfall, in inches, reported from various Southern California points up to 6 p.m. yesterday:

	Storm	Season	Last Year
Los Angeles	1.90	12.42	9.47
Alta Loma	2.18	15.39	14.49
Ash Mountain	1.55	17.70	20.15
Auberry	1.48	12.77	18.82
Bakersfield	.28	4.11	5.09
Baldwin Park	1.75	13.31	12.21
Buena Vista	.31	...	...
Compton	1.93	10.80	10.90
Crane Valley	2.25	24.08	31.06
Covina	1.91	13.28	13.40
Corcoran	.36	5.03	4.87
Delano	.19	5.70	...
Escondido	1.85	14.23	14.69
Fresno	.58	7.03	6.75
Glennville	1.36	15.90	15.76
Hanford	.48	6.46	6.66
Huntington Park	1.89	12.41	10.11
Huntington Lake	1.71	16.83	23.49
Kernville	.70	8.48	8.49
Kerchkoff	1.40	14.03	18.09
Kings River	1.30	16.67	19.33
Lindsay	.52	7.49	7.09
Lemoore	.66	6.24	5.36
Mt. Wilson	3.30	19.62	16.90
Ontario	2.23	11.63	12.94
Painted Cave	2.38	18.73	17.05
Poso	.31	...	...
Pasadena	3.38	15.46	12.96
Porterville	.85	8.58	7.61
Redlands	2.04	10.41	10.79
Rosedale	.43	...	...
Riverside	1.20	7.51	10.05
San Diego	.25	6.73	8.00
San Dimas	2.20	14.94	13.45
San Emidio	.28	...	...
Santa Barbara	1.19	13.51	12.25
Sequoia Park	2.50	25.89	25.70
Taft	.10	2.64	3.36
Tule River	1.51	23.74	25.16
Tejon Rancho	.61	...	...
Upland	2.24	14.61	13.74
West Covina	1.90	12.78	11.71
Whittier Heights	1.54	13.88	15.69

Last night's prediction was that today and Sunday will be partly cloudy with moderate temperatures. Some rain may fall in the higher altitudes but none is expected in the valleys hereabouts.

It still was raining late yesterday in the Big Creek area of the High Sierras, the Southern California Edison Company reported. Already 1.6 inches of rain and snow had fallen. Snow was falling at 5000 feet and above. Rain was falling below that line. At Kaiser Pass, 9000 feet, the snow already was between eight and ten feet deep. It is three feet deep at Huntington Lake. In the back country at Florence Lake and at Shaver's Lake it is one foot deep.

BAKERSFIELD WET

In the Bakersfield country, Glenville, after 1.36 inches of rain had fallen, snow began to fall and its total fall for the season ran up to 15.09 inches. In Bakersfield itself the rain brought .28 of an inch. The west-side oil fields got but .01 of an inch. At Shafter, near Bakersfield, rain softened the foundation of the Henry Neufeld Building until a wall collapsed inward. Neufeld escaped by leaping when the topple began. No other storm damage was reported in the Bakersfield area. Range and cultivated lands were helped greatly by the rain.

Fresno received reports from mountain areas at the head of Tule. Kings and San Joaquin rivers that snow was falling during the day, despite clearing in the valleys. In-

(Continued on Page 2, Column 4)

STUDENTS HONORED

Thirteen co-eds, twenty-three men students and four faculty members of the University of Southern California yesterday were formally pledged to Spooks and Spokes and Sigma Sigma, Tropjan campus honorary societies.

OFFER ON LAND CLAIMS RECITED

Senators Hear Charge Aimed at Summers's Aide

"Homesteading" Solicitation for Profit Asserted

Nye Declares Proof Lacking on Original Complaint

Some bona fide owners of property were convinced by persons identified with the Southern California homesteading movement that titles to their properties were no good and they were induced to file homestead claims through those persons, according to the sworn testimony of Detective Lieutenant Bligh before the United States Senate Public Lands Inquiry Committee here yesterday.

The officer said that policewomen were sent to the private homesteading offices in the I. W. Hellman Building, where were H. N. Wheeler and Clinton Johnson and were shown two forms of contracts for homesteading service. In one the homesteader paid $100 first and agreed to pay later a sum equal to 50 per cent of the value of the lands when procured. In the other the payment was $1000 and the per cent 25.

VETERAN TELLS STORY

William F. McDaniel, an ex-service man, also under oath, testified that he owned land which he was told in the Wheeler offices was not secured by valid title and that he could be thrown off his land. He said Wheeler would have charged him $1000 to "fix it up." McDaniel said he "listened to his spiel" but did not believe it.

Wheeler represented to him, the ex-soldier explained with impeded speech due to having been gassed in the war, that the lands never were private property but were Federal lands subject to homesteading because of some asserted fraud or illegality in their original acquisition under the old Mexican land grants. McDaniels said one J. D. Martin, also an ex-service man with impaired health, and Mrs. Martin were told the same regarding their property and that $1000 was the price of "fixing them up."

McDaniel asked Wheeler, he testified, whether there was any chance if he put up the $1000 for homesteading he might not get anything, and Wheeler said there was not a chance.

While this evidence was being given on the activities of the Wheeler-Williamson S. Summers homesteading forces, the Senators were commenting that it was the Wheeler-Summers forces who caused the inquiry to be instituted on the ground that fraud and deprivation of rights were being worked against them. The Senators commented further that evidence to support this is strangely lacking.

SENATOR NYE PROTESTS

On many occasions in the four days that the committee has been in session here the Senators examined witnesses who they said were named by Summers, described as attorney for the homesteading service, as ones able to give evidence that persons who had rightful homesteading claims were being deprived of their rights here. This, the Senators pointed out, was when Summers appeared before the committee in Washington. After examining one of the witnesses along this line yesterday Senator Nye of North Dakota, chairman of the inquiry body, said:

"This committee came here anticipating and expecting that there was going to be laid before it evidence and testimony that would convince the committee that the grossest kind of fraud was being perpetrated out here in keeping homesteaders from exercising their rights; it was going to be disclosed that agents of the Federal government and agents of investment corporations were all threatening all sorts of dire things upon those who persisted in exercising their rights as American citizens upon the public domain.

"And quite to the contrary we have had laid before us no such evidence.

"When this matter came before the committee, a matter of a year or two years ago, and was presented by Judge Summers, I felt, as did all other members of the committee, that here was a very serious problem. I believe now that it is a question and a very serious problem, a problem that ought to be straightened out, so quickly as the Congress of the United States could do it, if it could do anything in that direction at all.

"I had the greatest confidence in

(Continued on Page 2, Column 2)

The Lancer

by Harry Carr

NACO (Ariz.) — Every aviator will tell you that the two little Mexican flying officers, Gutierres and Gaona, died because they dared the jinx of the flying corps.

It is a superstition among airmen of all lands that a flyer who goes up four times in one day never comes back from the fourth flight.

Even the great German ace, Richthofen, could not overcome that one. He died on a fourth flight.

Young Gutierrez's automobile still stands in front of the Naco hotel, waiting like a faithful dog for him to come back.

SWEETLY REASONABLE

When the army mobilized in 1916 on the Mexican border the West Pointers all raged and fumed at Woodrow Wilson because the White House seemed to be weak in resenting infringements of American neutrality.

At that time the Army wanted to leap over the line and eat the Mexicans alive.

This time Washington has left it practically in the hands of the Army to see that our borders are not violated. Whereupon the West Pointers have suddenly become as mild and as full of sweet reasonableness as a wood dove. Their one anxiety is to pass the buck to some one else.

LIMP KNEES

Had the cavalry and Gen. Cocheu not suffered from limp knees, the rebel aviators would have been fired upon twice.

When the first aviator circled through Southern Arizona on Easter morning; when a little later one dropped two bombs in the middle of American Naco, Gen. Cocheu solved these diplomatic difficulties by discreetly interviewing witness who didn't see it fly over the American side; and by deciding that for an aviator to deliberately fly along the boundary and drop two bombs on American soil makes an incident to be technically regarded as a "stray bullet."

This is the kind of flabby stuff that makes the United States an object of contempt in all Latin countries.

HALF-MOON TRENCHES

No battlefield ever was laid out in such a peculiar way as at Naco.

The trenches curl around so that the ends of the half circle come to the wire fence which separates the two countries.

Every day rebel spies from Naco come to this fence and try to persuade the Federal soldiers to jump the reservation and join the rebels. Nothing can be done to prevent it.

COLONY OF SPIES

Naco on the American side is a colony of rebel spies.

Topete knows every move of the Federals almost hour by hour.

One rebel agent makes a bee line for the long-distance telephone after every bombing raid to relay the "dirt" to the rebel chief.

The sights and scenes of Mexican Naco during this siege are a forceful argument for birth control.

You see children of 2 years acting as nurse girls for babies in arms, with children of 12 herding the intervening flock, while the tired mother pats tortillas.

KANSAS TO HAVE PROGRAM

Kansans will meet Thursday evening in Veterans' Hall, 246 South Hill street. Community singing, roll call and prize awards will precede dancing.

AUNT HET

BY ROBERT QUILLEN

"I wouldn't mind dyin' first if I knowed Pa wouldn't marry some schemin' hussy an' let her use my embroidered linen an' China."

(Copyright 1929, Publishers Syndicate)

POOR PA

BY CLAUDE CALLAN

"Ma made two trips downstairs for me just before my doctor come, an' when he got here she asked him if he wouldn't fix some kind of tonic for her."

(Copyright, 1929, Publishers Syndicate)

SUNSET'S NAME TO BE KEPT

"Hollywood Boulevard" Plan Defeated in Council; Proposed Submission to Voters Also Loses

By a vote of 10 to 3 the City Council yesterday defeated the proposal to change that portion of Sunset Boulevard between Hillhurst avenue and Centennial street to Hollywood Boulevard. Previously the Council, by a vote of 9 to 4, had rejected a suggestion that the question of the name change be placed on the ballot at the coming election to be voted on by the electorate of the entire city. In both action Council sustained reports of its City Planning Committee.

Yesterday's votes were sought by the advocates of the name change because of a ruling by City Attorney Stephens that it would be impossible to grant their original request that the name Hollywood Boulevard be given to all of Sunset Boulevard east of Hillhurst avenue. This ruling, which was given after Council had approved the change of name by a vote of 8 to 5 last fall, was based on the fact that changing the name would necessitate the abandonment of the proceedings for the North Figueroa-street extension.

ANOTHER RULING

The City Attorney gave a subsequent ruling to the effect that there is no legal bar to changing the name of the boulevard from Hillhurst avenue east to Centennial street, which is the first street west of Figueroa street. Thereupon the interests favoring the name change petitioned Council that it grant the name of Hollywood Boulevard to this interior section of Sunset Boulevard.

The City Planning Committee held a hearing on the matter two weeks ago, after which its members indicated that their report will recommend that the matter be filed until, first, the completion of the North Figueroa-street proceedings, and, second, until a petition is presented bearing the names of a

(Continued on Page 2, Column 3)

FRED THOMSON'S WIDOW SELLS FAMOUS ESTATE

Miss Frances Marion, scenario writer and widow of Fred Thomson, western motion-picture actor who died last Christmas night, yesterday sold the Beverly Hills estate, The Enchanted Hill, formerly occupied by the couple.

The estate was reported purchased by L. S. Barnes, Beverly Hills oil operator, for $540,000. Barnes lives at 920 Roxbury Drive, Beverly Hills, and also owns a summer home in Long Beach.

Mrs. Hedda Hopper, who deals in real estate as well as appearing in screen roles, was Miss Marion's agent in the deal. Harley A. Moore, realtor of Beverly Hills, represented Mr. Barnes. The transaction was placed in escrow yesterday.

Fred Thomson and Frances Marion built their world on the Enchanted Hill. It consists of fourteen acres of landscaped grounds on the highest hill in Beverly Hills at one end of Angelo Drive. On these grounds are a two-story, Spanish type house of twenty-four rooms, a stable for twenty horses, two riding rings, a swimming pool and a tennis court.

According to the contract of sale Miss Marion will give possession within thirty days.

COTTON ASSOCIATION MEETS

Southwest's Crop This Year Valued at $100,000,000; Selling Agency Proposed

Added laurels have accrued to Southern California, because of the fine quality of its cotton, H. H. Clark, general manager of the Colorado River Land Company of Calexico, told members of the California-Arizona-New Mexico Cotton Association at the Alexandria yesterday. The occasion was the sixth annual meeting of the association and more than 200 members from all points of the Southwest were present.

Mr. Clark urged upon the association the organization of a centralized cotton selling agency, which, he declared, will bring to the members an increased market price for their product. Mr. Clark had no criticism to offer, he said, of independent growers who are selling their cotton to the best advantage possible but he believes the time is ripe for the association to establish its own selling agency.

CROP INCREASED

California cotton now is known for its quality all over the United States and growers are striving yearly to make that quality better, Charles Prevost, secretary and manager of the association, told his hearers. An output of 750,000 bales is anticipated for the coming season, as against approximately 500,000 bales last season, and the selling mark of $100,000,000 will be exceeded by many millions of dollars, he declared.

F. E. Scott, assistant freight traffic manager of the Southern Pacific Company, was another speaker. He reviewed at length the development of the cotton industry in the Southwest and its relation to the railroads. He prefaced his address with the story of the importation of cotton to Arizona in 1900, by W. G. Barnes, a traveling agent of the Southern Pacific. Barnes, he said, had been a missionary in Egypt. While at Tucson, he experimented with some staple Egyptian seed and it flourished.

"During the season 1927-1928," he

(Continued on Page 2, Column 5)

Reports Asked on All Missing Women as Officers Attempt to Solve River Murder Case

TORSO'S LIMBS BEING SOUGHT

Sheriff Requests Citizens to Aid Investigation

Authorities Believe Victim Was Killed Here

Crime Theories Advanced as Inquiry Goes On

A county-wide request was broadcast by the Sheriff's office last night for citizens to report any case of a missing woman coming to their attention, after a day's concentrated investigation failed to reveal the identity of the headless, armless and legless body found Thursday night in the Los Angeles River bottom near Lynwood.

"The help of every citizen is needed to solve this crime, which apparently is the work of a fiend," declared Capt. William Bright, in charge of the Sheriff's homicide squad. "The woman's torso provides no clew to her identity. Only by checking the disappearance of every woman reported to the authorities will we probably get a trace of the murderer."

This much information, Capt. Bright declared, is available after County Autopsy Surgeon Wagner's autopsy on the body yesterday: The woman was approximately 25 years of age, about 5 feet 7 inches in height and probably weighed 135 pounds. Her hair was brown or blond.

The vital organs were turned over to County Chemist Abernathy for analysis of possible death by poison, but the general opinion is that the test will prove negative.

THEORY REVEALED

With the information gleaned from the examining physician's report, the authorities are inclined to place credence in the following theory of the case:

That the young woman was murdered in Los Angeles, probably in an apartment-house or flat building, and her body dissected because of the necessity of removing it in a relatively small-sized container. They believe that the woman either was shot or died from some other injury to the head.

The murder, it is estimated from the condition of the body, took place within forty-eight hours before the body was found at approximately 6 p.m. Thursday, the murderer probably burying the body in the river bed anywhere from the Ninth-street bridge, Los Angeles, south to where the body was found. The flood that followed the rain Wednesday and Thursday is credited with dislodging the body, carrying it downstream.

The Ninth-street bridge was fixed as the point farthest north from which the body could have floated, as at that point several large storm drains flow into the river bed and above that point it is not thought that there was sufficient flow to carry the body.

The missing arms and legs, it is believed, might easily have been deposited in the same spot the body was disposed of. They would not float as the torso did.

That the murder may have been one with some skill in surgery is considered likely, the dissection having been accomplished with little other mutilation of the torso, giving evidence of a knowledge of anatomy and the use of sharp instruments.

CONFERENCE HELD

One of the first acts of the Sheriff's investigators yesterday was to hold a conference with Police Inspectors Joe Taylor and James Bean. The police officers promised every co-operation in helping to find the slayer, and immediately began a check of the large number of missing persons reported to the police.

Capt. Bright detailed Deputy Sheriffs Allan, Croushorn, Gray, Brewster, Modie, Mendoza and others to the investigation, and these officers are in contact with authorities at Lynwood, Compton and Long Beach.

Largely, however, the officers are at a loss for clews to work on. Two tips that were believed might develop into important information dwindled to nothing on investigation. Investigators working under Chief of Police William Hultquist of Huntington Park, and Deputy Sheriff Gregg, in charge of the Florence-avenue substation, led their men in a search of the river bottom above and below where the body was discovered, but found nothing. Maymond Manriquez and his father, Juan, river salvagers, who found the body, were interviewed again but could add nothing to their original stories that they first saw the body floating in the river.

Several bridges cross the Los Angeles River bed above Lynwood, as well as across the Rio Hondo wash, which also empties into the river near Lynwood, and preparations were made last night to check on houses and cabins near the river bank.

GETZOFF FREE ON PROBATION

the State. It is not expected a decision will be reached by the Appellate Court before midsummer.

Attorney Bierne stated yesterday if the Appellate Court rules to sustain the conviction of Keyes and Rosenberg, the appeal will be taken to the State Supreme Court.

Fete Today for Red Cross Body

Mrs. Robert Newton Heath and Mrs. John Russel Heath will entertain the American Red Cross Motor Corps of the Los Angeles chapter at tea this afternoon at 626 North Las Palmas avenue. Mrs. Oliver S. Hershman and Mrs. Fremont A. Warren will pour, and will be assisted by Mrs. W. C. Yeatman, Mrs. Paul Reed, Mrs. S. M. Spaulding, Mrs. O. J. Magary, Miss Emily Booth and Mrs. Charles Van Valkenburg.

TEXANS WILL GATHER

President Lyston S. Black has arranged a program for Friday evening when Texans will meet at 1137 South Hope street. Plans for the annual picnic and celebration of San Jacinto day will be annnounced.

Where Torso Was Found in Mystery Slaying

Tragedy Revealed by Flood in River Bed

Mr. and Mrs. C. E. Hibbs, back of whose home near Lynwood the body of a woman wis discovered, show spot where grewsome find was made.

OFFER ON LAND CLAIMS RECITED

(Continued from First Page)

Judge Summers. That confidence, while not completely destroyed, has been very materially shaken, I must say, by the failure of the witnesses, as recited by Judge Summers, who would testify to this thing and who would testify to that thing who, when they have been called to the stand and heard in this hearing, have substantiated nothing, absolutely nothing that was charged before the committee there in Washington.

"Now then, I say that my confidence has been shaken. It has not been shaken to that degree that I feel that Judge Summers ought to be foreclosed against any opportunity to present his case before the committee. It is exceedingly unfortunate that he could not be here for this hearing, and I want him to have that chance, but I do not want him to take a matter of months or a matter of years to avail himself of that opportunity.

"There is a limited time in which this committee is authorized by the Congress, by the Senate, to study the matter and to make its report, and we want to make that report as quickly as we can, after giving every reasonable opportunity to Judge Summers, or to anyone else, to lay before this committee anything more than already has been laid before the committee as a result of the hearing here and of the hearing held in Washington.

"Now then, I hope there is going to be no misunderstanding regarding the purpose of this committee. We have come here with the sincere and serious intention of ferreting out the facts, yet it has not been our purpose and it is not our duty to go out here as police officers and endeavor to show where there has been fraud or where there was any measure of scandal involved at all, and particularly does that cease to be our duty when we were assured that this was all ready to be laid before us, and none of it has been laid before us."

Summers lives here, but was reported sick and unable to appear before the committee. Wheeler appears as his representative.

TITLES QUIETED

Senator Bratton of New Mexico brought out at the hearing that in 1851 Congress went into the principles at issue in this hearing, confirmed the land titles now questioned by the homesteaders and quieted the titles by machinery set up for the purpose and that this committee can not now go back of that action of Congress. He brought out that vast sums have been expended in developing the properties concerned under the ownership protection effected by Congress in that action. Then he stressed that if inquiry into that action now could be begun, then it might hardly be ended before another might be begun and another and another to infinity.

Somewhere and by some action, the Senator said, the thing must be determined and this was done by Congress nearly eighty years ago. He pointed out a multitude of decisions and actions by high Federal officials including United States Supreme Court decisions which substantiated the action of that Congress. He drew admission from Wheeler that Wheeler did not know of some of these decisions.

Grace Greer, a witness, testified that one of the promoters of the homesteading movement when it began seven years ago, told her that President Harding himself was coming here to straighten out the situation. It developed that she also had begun a homestead action to wrest a property from its legally recognized owner for virtually nothing.

Detective Lieutenant Bligh testified that Wheeler told him that for the $16 homesteading filing fee Wheeler hoped to get a fine residence on a Palos Verdes Estates property (said by Wheeler to be reported worth $500,000) and that he then told Wheeler he was "either insane or a good confidence man."

SESSION AGAIN TODAY

Wheeler admitted to Senator Bratton that if Congress does not now find that the lands against which he and his associates have raised the homesteading questions are in fact United States lands then, as suggested by United States Land Register Brainerd B. Smith, there should be a Federal enactment to prevent such homesteading filings as have been promoted here.

The committee will resume its sessions at 9:30 a.m. today in Department Five, Courthouse. It had hoped to conclude the hearing yesterday but is expected to do so today.

Senators Dale, Nye and Bratton will be guests at 7:30 p.m. today of Angel City Branch No. 24, National Association of Letter Carriers, at 1308 Orchard avenue.

All postal employees are invited. The Senators will be welcomed by Postmaster O'Brien. Musical entertainment will be provided by the Letter Carriers' Band. Henry D. Meyer, president of the branch, will preside.

Mrs. Dale and Mrs. Nye will be guests of the women's auxiliary.

Senator Dale is known to postal employees through his efforts in behalf of the Dale-Lehlback Retirement bill, which passed the House and Senate without opposition at the last session but failed to become a law through the exercise of a pocket veto.

COUNCIL KEEPS SUNSET'S NAME

(Continued from First Page)

majority of the property owners along the entire length of Sunset Boulevard. The present petition is signed only by persons along the stretch for which the change of name was asked.

It was subsequent to that hearing that Councilman Foster introduced a resolution asking that the matter be submitted to the voters.

When the committee reports on both divisions of the question came up in the Council yesterday representatives of each side were given fifteen minutes to speak. The main argument against the change of name was delivered by Carl Bush, secretary of the Hollywood Chamber of Commerce, and the chief speaker for the proponents of the change was Charles W. Farrell, president of the Hollywood Junction Business Men's Association.

The arguments advanced in the main were a reiteration of those with which Council had become familiar on previous occasions.

As soon as the time allotted to the public had been consumed Councilman Alber arose and demanded that the Council sustain the committee in refusing to place the matter on the ballot. He insisted that it is a matter concerning only the people living on the streets affected and added that "it is up to the Council to stand on its own feet and not pass the buck to the voters." Councilman Colden followed him with arguments of the same tenor.

Before the vote was taken on the proposal to place the issue on the ballot Councilmen Foster, Jacobson and Randall spoke not only in favor of placing the question on the ballot but also in favor of the change of name.

Following their defeat the leaders in the movement to change the name of Sunset Boulevard left the Council chamber vowing that they immediately will begin steps to bring the matter before Council again.

Nuptial Craft's Voyage Short

The honeymoon was hardly over before divorce proceedings began in the marital experience of Clarence B. Conlin, Los Angeles attorney, and Cora Buettcher, society woman of this city. They were married February 8 in Phoenix, Ariz., after a whirlwind courtship.

Yesterday suit for divorce on grounds of mental cruelty was filed by Mrs. Conlin through her attorneys, Hill, Morgan & Bledsoe. The complaint charges that Conlin swore at her and threatened her with violence. A restraining order was requested by her attorneys to prevent him from molesting her. No alimony and no property settlement was asked in the complaint.

JUDGE BULLOCK INDORSED

Indorsements of Municipal Judge Bullock for re-election in the May primary have been received from the Los Angeles Bar Association, Sunset Boulevard Improvement Association, Citizens Voters' League of Los Angeles, Greater Larchmont Association, Colored Non-Partisan League and Business and Professional Women's Club.

RAINFALL TOTAL NEARS NORMAL

(Continued from First Page)

dications were that previously reported precipitation for the storm would be doubled.

In the Los Angeles area the heaviest beneficiaries of the storm were the Sierra Madre foothills. Pasadena got 3.38 inches out of the storm, Upland, 2.24 inches; Redlands, 2.04 and Ontario, 2.23. Lemoore reported west-side valley sections pasturage and crop lands as benefited greatly by the rain. Corcoran reported that the lake basin cotton, grain and alfalfa prospects are vastly improved. Redondo Beach reported strawberry-crop damage because of the rain. Robert Uida of Lomita, whose plantings cover about 600 acres, reported $15,000 loss, which, however, is a small per cent of the total crop value.

Porterville reported .85 of an inch for the storm with prospects that more rain will fall.

The rain ended at San Diego early yesterday with .25 of an inch for the storm. That area's back country was greatly benefited.

RAIN AGAIN COVERS NORTHERN CALIFORNIA

SAN FRANCISCO, April 5. (Exclusive)—Following a twelve-hour intermission, rain fell over all of Northern California again today in proportions declared by Weather Bureau reports to be of vast value to crops, and snow fell in the mountains, refreshing the hopes of power companies and irrigationists.

In the Sierra, fourteen inches fell, bringing the gauge there to fifty-four inches.

In the Yosemite, it was reported, the storm reached blizzard proportions, depositing twelve inches of snow on the valley floor, accompanied by high winds. Weather observers there predicted the heaviest fall of the year, as the snow continued, with prospects of a certain supply of spring water.

County Horticultural Agent Wheeler reported from Merced that 75,000 to 100,000 acres of grain have been saved.

Rainfall in inches reported by northern stations to 5 p.m.:

	Last 24 hrs.	Seasonal to date	Seasonal last year
Eureka	.34	24.69	26.37
Red Bluff	.01	13.90	21.24
Santa Rosa	.10	15.85	28.39
San Francisco	.03	14.15	19.30
San Jose	.17	8.33	9.91
Stockton	.01	7.93	10.54
Fresno	.14	7.02	6.75

Youth Absolved in Grocer Death

Death from natural causes was the verdict returned by a Coroner's jury yesterday following an inquest into the death Wednesday night of Fred Galloway, 36-year-old grocer, after he had received an electric shock while entering a provision company at 590 West Avenue 28. The door through which Galloway entered the building had been fitted with a coil and battery, according to the police, by Aubrey Worden, 19-year-old delivery boy, as a joke. The verdict absolves Worden of responsibility for the death.

LARGE CROWDS VIEW NO-JURY ART EXHIBIT

More than 10,000 persons have visited the No-Jury Art Exhibit, in the Architects' Building, according to a check by the Civic Bureau of Music and Art, sponsoring the event, which opened Monday and will continue until the 15th inst. Nearly 2000 exhibits entered by more than 1500 artists in Los Angeles county are on display. They include a wide variety of subjects and reveal surprising talent and versatility among both amateur and professional artists.

SCOTCH COMPLEX TALE WINS DECREE FOR WIFE

Extreme economy in the home of Ernest W. Neubauer led to a divorce decree yesterday for Mrs. Chloe E. Neubauer, after testimony before Superior Judge Crawford. Mrs. Neubauer was awarded $20 a week alimony, and the custody of her two children.

The extent of the economy of the defendant was shown, Mrs. Neubauer said, by his insistence that the water heater be lighted but once a week, because he insisted one bath a week was enough. He also took the belt and brush out of the vacuum cleaner, so as not to wear out the carpets, and jammed the electric connections in the laundry, so the electric washing machine was incapacitated.

Violent fits of temper enlivened things at the Neubauer home, it was stated, and on one occasion the defendant threw a mush bowl at his wife. It missed her, but struck the wall and was smashed.

Neubauer, in court to deny his wife's charges, said he was ill and could make only $100 a month.

CHARITY RACKET TRIO IN COURT

Three Arraigned on State Felony Charge

Officers Open Search for Twenty Others

"Sucker Lists" Found Have Prominent Names

Arraignment of three men in Municipal Court and a State-wide search for two others named in criminal complaints yesterday featured the investigation being conducted by the District Attorney's office of a so-called "charity dance" promotion ring that is declared to have obtained many thousands of dollars from residents of Southern California.

Those arraigned before Municipal Judge Ambrose were Carl J. Gardner, Paul Lowden and E. P. Koger. They and seventeen others said to have been associated with the dance promoters are accused of conspiracy to commit petty theft, a felony, in complaints issued by Dep. Dist.-Atty. McIsaac, in charge of the investigation for the District Attorney's office.

FORGERY CHARGED

Gardner, asserted Los Angeles representative for the so-called ring, also is facing a charge of forgery preferred against him in connection with the asserted indorsement of a $2 check made in payment for tickets to one of the dances said to have been promoted by the organization.

Judge Ambrose released the three men on their recognizance pending preliminary hearing on the conspiracy charge the 15th inst.

Dep. McIsaac announced a search is being conducted for T. R. and A. E. Mitchell of San Francisco, also named in the complaints, and said to be prominently identified in the asserted proomtion ring.

DETAILS LEARNED

McIsaac also questioned a number of witnesses who, it is expected, will appear in court at the preliminary hearing to tell how they were solicited to purchase dance tickets at various times under the representation that the proceeds were to be used for the benefit of civic charitable organizations.

Several thousand "sucker list" index cards seized by District Attorney's investigators were being scanned by McIsaac in search of more evidence to bolster the State's case against the twenty now named in the complaints.

Names of the twenty men involved were published with the expectation that a number of them would surrender voluntarily, it was said. Attorneys for Harry Walter, one of the defendants, informed the District Attorney's office yesterday that they will surrender him Monday, it was stated. The office, however, will not wait for those accused to put in a voluntary appearance, but will press the search to bring all those accused into custody.

"SUCKER LIST"

"Sucker list" cards, according to McIsaac, reveal that many prominent residents of the city and Southern California generally have subscribed thousands of dollars periodically to solicitors.

The cards, of regular index size, bear the names of the "prospect," the number of times he has been approached and the amount of money he has subscribed, according to McIsaac.

One card, for instance, showed that a dentist had been approached on half a dozen occasions, in each instance the solicitor collecting $2 for tickets to some so-called charity ball.

"A wise bo, but O. K." was a notation carried on the bottom of the card.

COTTON THEME OF MEET HERE

(Continued from First Page)

declared, "the compresses west of El Paso received about 230,000 bales and the total movement to Los Angeles Harbor was about 152,000 bales. During the present season up to the 1st inst. these same presses have received about 390,000 bales, and the total movement to the harbor has been about 261,000 bales. This clearly shows the cotton people intend to make Los Angeles Harbor the concentrating and reshipping point for all cotton grown in and west of El Paso."

The delegates were welcomed to Los Angeles by J. Dabney Day, president of the Citizens' National Trust and Savings Bank. Other speakers included S. Parker Frisselle, president of the San Joaquin Labor Board; Capt. Frank E. Green, president of the San Joaquin Cotton Growers' Association; W. R. Meadows, cotton registrar, Chicago Board of Trade; Walter J. Simpson, president of the Los Angeles Cotton Exchange, and representatives of various steamship, railroad and air express lines. Many of the delegates will attend the banquet of the Los Angeles Cotton Exchange to be held at the Alexandria tonight.

Two Speakers for Christian Science Listed

Christian Science lectures, free to the public, will be delivered as follows: Miss Margaret Murney Glenn, C.S.B., of Boston, Monday, at 8 p.m., in Tenth Church of Christ, Scientist, and Friday, at 8 p.m., in Second Church. Dr. Hendrik Jan de Lange, C.S., of The Hague, Holland, Friday, at 8 p.m., in Fourth Church, and Saturday, at 8 p.m., in First Church.

The speakers are members of the board of lectureship of the First Church of Christ, Scientist, in Boston.

The city of Glasgow, Scotland, has purchased for $4750 the picture, "The Wind in the Grass," by the well known Scotch artist, M' Taggart.

CIRCUS COMES TO TOWN WITH USUAL HULLABALOO

The tooting of calliopes, the playing of red-coated bands, the comments of jungle beasts, the "asides" of herds of elephants as they lumber along, trunk to tail, the steady roll of tableau, den and allegorical wagons—all these sounds will fling their medley against Los Angeles eardrums this morning, for the Al G. Barnes circus will come to Los Angeles for a nine-day engagement, starting today with performances to be given at 2 and 8 p.m. daily.

The trains of the circus steamed into the railroad yards early today, bringing more than 1000 persons, 550 horses and a menagerie of "beasts of the jungle, the plains, the mountains and the air."

Soon after the billowing sweep of canvas that is the big top is raised on the circus grounds at Washington and Hill streets, scores of men will begin to hoist the maze of rigging for the aerial offerings, the other groups laying the five rings and the steel-barred presentation dens.

The new opening spectacle, "Aladdin and the Parade of Gold," edition 1929, employs a cast of 1080 persons, along with 1200 educated wild animals. A few of the circus features this year are Tusko and the Mighty Tusko, largest elephants in the world; Klinkhardt Equestrian Midgets, Max Sabel, European horse trainer, and his Liberty horses; Tetu Robinson, artist of the high wire; the Davenport family of equestrians, Mark Smith riding troupe; the Letourneaus, aerialists, and the wild animal trainers, Herr Louis Roth, Capt. Johnny Myers and Miss Bobbie Todd, subjugating groups of jungle beasts.

LONE BANDIT MAKES HAUL FROM BANK

Gets $2000 After Threat With Gun and Explosive; Another Hold-up Foiled

Brandishing a bottle he said contained nitroglycerin, a lone bandit yesterday held up a branch of the Security-First National Bank at 7051 Hollywood Boulevard, escaping with $2000, and less than an hour later a man answering the description of the successful robber was foiled in an attempt to rob the Bank of America branch at 3331 South San Pedro street.

Pointing a gun at Cashier Gail Greenwood and R. B. Hemm, a teller, in the first hold-up, the bandit gave his command in writing. "Give me $3000 or $4000" read the note. As Greenwood scanned the message, the man produced a small bottle of fluid and said: "I'm an oil worker and this is a bottle of nitroglycerin. Come across or I'll blow up the joint." Greenwood handed him a packet of bills containing $2000 and he escaped.

The unexpected defiance of C. R. Phillips, a teller, saved the Bank of America from loss. Into his cage the bandit shoved a blank check on the back of which was written: "Keep still or get shot. Hand me $5000 in 10's, 20's and 50's. I mean it. Don't be foolish." Phillips read the note and ducked under his counter. Confused, the robber fled.

Group to Bid Trade Session

Los Angeles delegates numbering probably eighteen will leave Wednesday for the sixteenth National Foreign Trade convention at Baltimore from the 17th to 19th inst., according to Clarence H. Matson, manager of the Chamber of Commerce department of foreign commerce and shipping. They will take several hundred pieces of informative literature concerning Los Angeles. Their activities at Baltimore are expected to clinch the 1930 national convention, already tentatively promised this city.

The party includes Matson, Robert E. Dorton, president of the Foreign Trade Club of Southern California; General Manager Edwards of the Los Angeles Harbor Department; James H. Smiley of the United States Bureau of Foreign and Domestic Commerce; J. A. H. Kerr, member of the National Foreign Trade Council, and Maj.-Gen. Lansing H. Beach, former chief of United States Engineers.

SPECIAL CLASS ANNOUNCED

A class in cutting and draping, with special instruction to dressmakers, will start at the Los Angeles Evening High School Tuesday. This class will be conducted every Tuesday from 7 to 9 p.m. by Miss Ida Ayers, head of the department of cutting and fitting at Bullock's. There also is room for a few more students in the art-leather class, which is conducted on Tuesdays and Thursdays.

JONES LAW TO BE USED CAREFULLY

Not All Liquor Cases to be Prosecuted Under New Measure, McNabb Tells

The United States intends to "make haste slowly" in prosecutions under the new Jones amendment to the National Prohibition Act, commonly known as the "five-and-ten" law. This was learned yesterday when U. S. Atty. McNabb received a letter from Mabel Walker Willebrandt, assistant to the Attorney-General and in charge of liquor prosecutions.

It was stated in the letter that it would be advisable to prosecute ordinary cases under the Volstead Prohibition Act, but to wait until a "commercial" case with strong evidence is filed before invoking the Jones amendment.

This idea is highly approved by Mr. McNabb and Maj. ... Federal dry administrator.

Corner-stone Ceremonies Set for Today

The corner-stone for the ... Masonic Building at the Westwood campus of the University of California at Los Angeles, will be laid this afternoon at 2 o'clock by Gustav A. Hutaff, Grand Master of the Masons of California, using the official masonic ... stone-laying ceremony. Dr. ... C. Moore, director, and members of the faculty of U.C.L.A., will represent the university at the ceremonies.

At 2 o'clock, a procession, headed by the U.C.L.A. Associated Students Bruin Band, will leave the corner of Wilshire Boulevard and Westwood avenue and proceed to the site of the new structure.

The corner-stone laying of the new home of the Helen Matheson Club for university women at U.C.L.A., will be held tomorrow at 4 p.m. The site is at Hilgard and Le Conte avenues.

Better telephone service than ever at no increase in cost

TO THE telephone user, many of the steady advances in the quality of telephone service have taken place unnoticed. Yet the years since 1900 have seen the service develop into many-fold greater usefulness, in the number of telephones alone. Every additional telephone that may be connected to yours represents widened usefulness for your own instrument. To keep pace with the future progress of the states served, the Bell System program for construction calls for expenditure of $272,000,000 on the Pacific Coast during the next 5 years.

Not only has the numerical growth of telephones been far more rapid than the growth of population, but the quality of service has advanced very definitely. Errors have been reduced. Clearness of voice-transmission has made important progress. The time required to make connections has been cut down. Rapid service on long distance calls has been considerably extended. The average time for handling long distance calls has been reduced from over 6 minutes in 1924 to 3.6 minutes in 1927 and 1.8 minutes in 1928.

In spite of the tendency for the cost of furnishing local service to increase per telephone as the extent of the service increases, the continuing technical advances in the telephone art and improvements in operation methods should enable the company to provide ever increasing service in local areas without increase in rates.

Through the increased number of telephones with which a subscriber may communicate, and through other forms of improved service, the cost of telephone service to subscribers is actually becoming less and less in that the telephone user is buying more and better service for the same money.

SOUTHERN CALIFORNIA TELEPHONE COMPANY

SATURDAY MORNING.

MUNICIPAL RACE ENTRIES POSTED

Field of 144 Contenders Primary Heat

Fourteen Starters Listed Mayoralty Stake

Councilmanic Handicap Ninety-three Entrants

One hundred and forty-four candidates for the offices to be filled at the coming municipal election have qualified for places on the ballot of the primary on May 7, it was announced yesterday by City Clerk Dominguez. Heading the list of candidates are the names of fourteen aspirants for the Mayoralty.

For the fifteen seats in the Council there are ninety-three candidates. There are thirteen in the field for the four memberships of the Board of Education to be filled and eighteen in the contest for the municipal judgeships. Four of the original seven aspirants who took out petitions to run for the post of City Attorney remain in the race.

ELECTION BY PRIMARY

The only one of the major offices which is certain to be decided finally at the primary election is that of Controller, for which only two candidates have qualified, one being the present incumbent, John Myers. All but two of the ten municipal judgeships will also be disposed of by the primary, since five of the offices the present incumbent is unopposed and in three cases there are but two candidates. The five who are now certain of re-election without opposition are Judges Chambers, Willis, Stutsman, Bullock and Valentine.

The smallest number of candidates in any Councilmanic district is three, this district being the Third, where Councilman Webster is running for re-election. There are ten candidates in each of three Councilmanic districts, namely, the Eighth, where Councilman Lewis is running for re-election, the newly formed Eleventh, where former Councilman Rice-Wray is running, and the Fourteenth, which now is represented by President of the Council Bonelli, who is running for Mayor.

DEAD LINES DRAWN

Not only has the time limit expired in which candidates might file supplementary petitions to qualify but the limit also has expired within which qualified candidates are permitted to withdraw. Even if any of the candidates now qualified may desire to withdraw before the primary, his name must go on the ballot. Therefore, the following alphabetically arranged list of qualified candidates represents the official list as it will appear on the primary ballot:

FOR MAYOR

William G. Bonelli, 2060 Escarpa Drive; Charles J. Colden, 2200 Alma street, San Pedro; Adam C. Derkum, 3469 Eleventh avenue; Perry H. Greer, 700 South New Hampshire street; Nicholas H. Harris, ... South Occidental Boulevard; ...

urder Case

JONES LAW TO BE USED CAREFULLY

Not All Liquor Cases Will be Prosecuted Under New Measure, McNabb Told

The United States intends to "make haste slowly" in prosecutions under the new Jones amendment to the National Prohibition Act, commonly known as the "five-and-ten" law. This was indicated yesterday when U. S. Atty. McNabb received a letter from Mabel Walker Willebrandt, assistant to the Attorney-General and in charge of liquor prosecutions.

It was stated in the letter that it would be advisable to prosecute ordinary cases under the National Prohibition Act, but to wait until a "commercial" case with strong evidence is filed before including the Jones amendment.

This idea is highly approved by Mr. McNabb and Maj. Reynolds, Federal dry administrator.

Corner-stone Ceremonies Set for Today

The corner-stone for the new Masonic Building at the Westwood campus of the University of California at Los Angeles, will be laid this afternoon at 2 o'clock with Gustav A. Hutaff, Grand Master of the Masons of California, reading the official masonic corner-stone-laying ceremony. Dr. Ernest C. Moore, director, and members of the faculty of U.C.L.A., will represent the university at the ceremonies.

At 2 o'clock, a procession, headed by the U.C.L.A. Associated Students Bruin Band, will leave the corner of Wilshire Boulevard and Westwood avenue and proceed to the site of the new structure.

The corner-stone laying of the new home of the Helen Matheson Club for university women at U.C.L.A., will be held tomorrow at 4 p.m. The site is at Hilgard and Le Conte avenues.

than ever
n cost

own. Rapid service
stance calls has been
ly extended. The
me for handling long
stance calls has been
duced from over 6
nutes in 1924 to 3.6
nutes in 1927 and 1.8
nutes in 1928.
In spite of the ten-
ncy for the cost of
rnishing local service
increase per tele-
one as the extent of
e service increases,
nuing technical ad-
the telephone art and
in operation
should enable the
to provide ever in-
service in local areas
ncrease in rates.
h the increased num-
lephones with which a
ur may communicate,
gh other forms of im-
rvice, the cost of tele-
vice to subscribers is
becoming less and less
the telephone user is
ore and better service
ame money.
PHONE COMPANY

MUNICIPAL RACE ENTRIES POSTED

Field of 144 Contenders in Primary Heat

Fourteen Starters Listed in Mayoralty Stake

Councilmanic Handicap Has Ninety-three Entrants

One hundred and forty-four candidates for the offices to be filled at the coming municipal elections have qualified for places on the ballot of the primary on May 7, it was announced yesterday by City Clerk Dominguez. Heading the list of candidates are the names of fourteen aspirants for the Mayoralty.

For the fifteen seats in the Council there are ninety-three candidates. There are thirteen in the field for the four memberships on the Board of Education to be filled and eighteen in the contest for the municipal judgeships. Four of the original seven aspirants who took out petitions to run for the post of City Attorney remain in the race.

ELECTION BY PRIMARY

The only one of the major offices which is certain to be decided finally at the primary election is that of Controller, for which only two candidates have qualified, one being the present incumbent, John S. Myers. All but two of the ten municipal judgeships will also be disposed of by the primary, since for five of the offices the present incumbent is unopposed and in three cases there are but two candidates. The five who are now certain of re-election without opposition are Judges Chambers, Willis, Stutsman, Bullock and Valentine.

The smallest number of candidates in any Councilmanic district is three, this district being the Third, where Councilman Webster is running for re-election. There are 12 candidates in each of three Councilmanic districts, namely, the Sixth, where Councilman Lewis is running for re-election, the newly-formed Eleventh, where former Councilman Rice-Wray is running, and the Fourteenth, which now is represented by President of the Council Bonelli, who is running for Mayor.

DEAD LINES DRAWN

Not only has the time limit expired in which candidates might file supplementary petitions to qualify but the limit also has expired within which qualified candidates are permitted to withdraw. Even if any of the candidates now in the race may desire to withdraw before the primary, his name must go on the ballot. Therefore, the following alphabetically arranged list of qualified candidates represents the official list as it will appear on the primary ballot:

FOR MAYOR

William G. Bonelli, 2060 Escarpa Drive; [illegible], 2200 Alma street, San Pedro; Alan C. Derkum, 5469 Eleventh [illegible]; [illegible] Greer, 700 South New [illegible]; Nicholas B. Harris, 444 [illegible] Boulevard; Charles [illegible] West [illegible] Boulevard; David [illegible] North Ogden Drive; Ralph [illegible] South Olive street; Wil[illegible] 746 South Bronson avenue; [illegible] 1285 Sixteenth street; [illegible] John C. Porter, 815 South [illegible] Boulevard; John R. Quinn, 827 [illegible] Andrews Place; Carlin G. Smith, [illegible] North Ogden Drive, and Boyle Workman, 600 South Hobart Boulevard.

CITY ATTORNEY

[illegible] M. Hall, 431 West Seventh [illegible]; Donald M. Keith, 520 South Ho[illegible] Boulevard; Leslie H. Krantz, 1032 [illegible] Boulevard; Erwin P. Werner, [illegible] North Heliotrope Drive.

CONTROLLER

[illegible] Gaudin, 339½ North Avenue [illegible]; John S. Myers, 1065 West Thirty-[illegible].

COUNCIL—FIRST DISTRICT

[illegible] C. Holman, 2119 Hyperion avenue; [illegible] W. Hughes, 10923 Landale [illegible]; F. C. McColl, 2602 Adelbert avenue; Charles H. Randall, 8973 Radford [illegible]; Charles G. Young, 3618 Brunswick [illegible].

COUNCIL—SECOND DISTRICT

[illegible] D. Clarke, 736 North Manhattan [illegible]; Thomas F. Cooke, 1710 North [illegible]; F. W. Croake, 5153 Sunset [illegible]; Jesse McComas, 5813½ [illegible]; Milton H. Withers, 1611 [illegible] Gower street.

COUNCIL—THIRD DISTRICT

[illegible] J. Gastinger, 712 South Stanley [illegible]; J. Walter Kays, 90 Fremont [illegible]; [illegible] L. Webster, 5130 Maplewood [illegible].

COUNCIL—FOURTH DISTRICT

[illegible] L. Burns, 673 South Hobart [illegible]; William M. Hughes, 1827 South [illegible] Boulevard; Neal P. Olsen, 814 [illegible]; Willard G. Thorpe, 1243 [illegible] avenue.

COUNCIL—FIFTH DISTRICT

[illegible] B. Brainard, 2940 South Normandie [illegible]; [illegible] Devier Ely, 1625 Fourth [illegible]; [illegible] Pyre, 3207 West Eighteenth [illegible]; [illegible] Martin, 2634 South Ho[illegible] Boulevard; Joseph Oberwise, 2108 [illegible] Twenty-ninth street.

COUNCIL—SIXTH DISTRICT

[illegible] E. Elliott, 1406 West Vernon [illegible]; Thomas F. Franklin, 1850 West [illegible] street; R. J. Grimes, 4420 Beck [illegible]; George A. Lynch, 1416 West [illegible] street; James G. McAllister, [illegible]; [illegible] John A. [illegible] 1001 West Seventy-fourth street.

COUNCIL—SEVENTH DISTRICT

[illegible] W. Davis, 314 West Santa [illegible]; Willis W. Fuller, 1929 [illegible] street; George W. Grimes, [illegible] avenue; E. J. Nagle, [illegible] street; Charles L. Ryan, [illegible] avenue.

COUNCIL—EIGHTH DISTRICT

[illegible] 218 West Seventy-fifth [illegible]; [illegible] Bates, 604 West Slauson [illegible]; [illegible] Connolly, 711 East Fifty-[illegible]; William T. Connor, 677 [illegible] street; James R. Gentry, [illegible] street; Don Lake, [illegible] Place; Evan Lewis, [illegible] street; Harold F. Marsh, [illegible] Place; C. R. [illegible] Sixty-eighth street; [illegible] South Hoover street.

COUNCIL—NINTH DISTRICT

[illegible] 331 South St. Louis [illegible]; [illegible] 411 North Boyle avenue; [illegible] 2004 Pennsylvania [illegible]; [illegible] M. Steele, 2711 Marengo [illegible]; [illegible] 733 Echandia street.

COUNCIL—TENTH DISTRICT

[illegible] J. Davis, 1417 Albany street; [illegible] 3107 South Grand [illegible]; [illegible] 1338 West Twelfth [illegible]; [illegible] Underwood, 922 West [illegible]; H. N. Witt, 115 West [illegible].

COUNCIL—ELEVENTH DISTRICT

[illegible] 3400 Norma avenue; [illegible] Connelly, 9718 Regent [illegible]; [illegible] 3434 Motor avenue; [illegible] A. Gerety, Sr., 762 California [illegible]; Venice; Thomas H. Hanna, [illegible] Venice; Arthur [illegible] Somerset Drive; Alfred [illegible] Clubhouse avenue; [illegible] F. Padden, 2935 South [illegible]; Lester R. Rice-Wray, [illegible] avenue; Nora O. Weaver, [illegible] Boulevard.

COUNCIL—TWELFTH DISTRICT

[illegible] 420 South Benton [illegible]; [illegible] 639 Valencia [illegible]; [illegible] Foster, 421 South Bixel [illegible]; [illegible] Ireland, 251 South [illegible]; [illegible] Wenning, 217 South [illegible]; [illegible] W. Williams, 903 [illegible] avenue.

COUNCIL—THIRTEENTH DISTRICT

[illegible] 1320 Randolph [illegible]; [illegible] B. Ferguson, 4373 South [illegible]; Carl L. Jacobson, 3014 [illegible]; Walter F. La Pointe, 4511 [illegible]; [illegible] L. Saunders, 414 [illegible]; [illegible] 155 North [illegible]; [illegible] Clifton Stewart, 413 [illegible].

COUNCIL—FOURTEENTH DISTRICT

[illegible] 2800 West Avenue 33; [illegible] Drive; Charles [illegible] North Avenue 54; James [illegible] 3400 Stratford Road; [illegible] 5238 College View [illegible]; [illegible] 3321½ North Avenue [illegible]; [illegible] 5249 Sumner [illegible]; [illegible] 4869 Glen [illegible]; [illegible] Thrasher, 3150 [illegible]; [illegible] H. Williams, 416 San [illegible].

COUNCIL—FIFTEENTH DISTRICT

[illegible] 6902 Barring Cross [illegible]; [illegible] 1821 Averill [illegible]; Arthur L. Franze, 361 [illegible]; A. E. Henning, 1237 [illegible].

West Eighth street, San Pedro; Edward Kosin, 351 West Eleventh street, San Pedro; Frank McGinley, 1204 Alton street, Wilmington; C. S. Sampson, 1411 West Seventeenth street, San Pedro.

BOARD OF EDUCATION

Harry H. Baskerville, 1156 West Fifty-fifth street; William Bronsten, 2100 Harcourt avenue; Carrie Parsons Bryant, 1063 South Arlington avenue; Elysabeth Louise Clark, 1437 Winfield street; Charles F. Conley, 732 Clover street; Arthur W. Eckman, 101 Gillis avenue, Venice; Harvey E. Garman, 1458 West Thirty-seventh Place; George S. Grant, 5500 Morgan avenue; Louis H. Kepsel, 1118 South Fresno street; W. Scott Lewis, 2500 Beachwood Drive; Stewart O. Mertz, 2816 Iowa avenue; Irene Smith, 1519 North Western avenue; William Weinstein, 2123 South Cochran avenue.

MUNICIPAL COURT JUDGES

Office No. 1, Joseph P. Chambers, 3980 Dalton avenue.

Office No. 2, Frank E. Carleton, 6423 Drexel avenue; William D. McConnell, 621 West Fourth street.

Office No. 3, Morris M. Ferguson, 3324 Baldwin street; R. Morgan Galbreth, 434 South Harvard Boulevard.

Office No. 4, Henry M. Willis, 1211 Third avenue.

Office No. 5, Carl A. Stutsman, 1411 Curson avenue.

Office No. 6, Georgia Bullock, 833 South Flower street.

Office No. 7, Charles F. Adams, 1817 El Cerrito Place; Guy F. Bush, 138 South Serrano avenue; Perry Thomas, 816 North Sycamore avenue.

Office No. 8, Dudley S. Valentine, 3417 Eagle street.

Office No. 9, Charles L. Bogue, 3015 Severance street; Raymond G. La Noue, 3666 Valleybrink Road.

Office No. 10, Wilbur C. Curtis, 7953 West Fourth street; Charles P. Johnson, 317 East Seventy-ninth street; George W. McDill, 1804 South Western avenue; E. L. Mecham, 4962 West Twentieth street.

INJURED ACTRESS TAKEN TO HOSPITAL

Eve Southern

Eve Southern, motion-picture actress of 1923 West Twenty-third street, was removed to the California Hospital yesterday for further treatment of a sprained back suffered Thursday night when the car she was driving was turned over in a collision with another at Carondolet and Eighth streets. Her companion, Lillian Lessard of 1021 West Seventeenth street, was sent home after emergency treatment at Georgia-street Receiving Hospital, where she was taken with Miss Southern after the crash.

The other car, according to the police, was driven by Karl Xainzinger, a waiter, of 807 South Figueroa street. He was given a citation for reckless driving.

WAMPAS TO MEET

Newly Elected President Will be in Chair Monday

The first meeting of the Wampas since its recent installation of officers for 1929 will be held Monday night at the Breakfast Club. Pete Smith will act as entertainment chairman, with Harry Hammond Beall, newly elected president, presiding over the business meeting.

Entertainment will include Willard Mack and company in a satire on the talking films; Gus Edwards, presenting up-to-the-minute song hits, Irving Fisher, musical comedy player; Buster Keaton, Oscar Shaw, Broadway stage actor; Charles King, musical comedy player, and Fred Niblo.

Announcement of committees and Wampas policies for 1929 will be made by President Beall, with important business to be referred to the membership by the incoming board of directors.

WESTERN AIR EXPRESS MAIL BUSINESS GAINS

Air mail carried on the Los Angeles-Salt Lake line showed an increase in March over February, it was stated yesterday by officials of the Western Air Express. During February approximately 2,002,820 pieces of mail were transported, while the month following the amount jumped to 2,336,680 pieces. Due to the fact that the third anniversary of the route occurs on the 17th inst. and the 14th to 20th inst. will be celebrated throughout Southern California as All Mail Anniversary Week, the April total is expected to set a new high mark, officials of the line say.

CHILD MAY FIX FATE OF TRIAL

Williams, Cox, Crawford, Marco Offer No Evidence

Defense Indicates None Will Take Stand

Jacobson's ex-Body Guard's Story Intimate

(Continued from First Page)

statement to the jury in which he asserted that counsel for Raymond, Lucas, Wallis and Mrs. Grimes were prepared to disprove the testimony offered by the State. His principal references were to Jacobson's testimony.

"When he was arrested," the attorney said, "he had the old alibi, 'I am guilty, but I walked into a trap.' We will show that he went before the grand jury and refused to testify on the grounds that he might incriminate himself; that he did not go on the witness stand at his trial, and remained silent in the face of the accusations, except to give statements to the newspapers."

The first witness called was Raymond R. Kahl, who said he was an oil operator, and was with Mrs. Grimes at Turquoise street and Huntington Drive July 31, 1927. The witness was offered to show asserted mistaken identity on the part of Mrs. Fern Carlin, a State's witness, who has testified Mrs. Grimes introduced her to Harry Raymond on that date.

INTRODUCTION TOLD

Kahl said Mrs. Grimes, whom he was escorting to dinner and the theater, presented him to Mrs. Carlin, saying, "This is Raymond." He said his automobile was disabled and for that reason he and Mrs. Grimes were waiting for a street car when the introduction was made. George Wardle, a garage man, testified that Kahl's automobile was in his garage for repair on that date.

The next witness was A. J. Cody, who had charge of witnesses for Jacobson at the former morals-charge trial. He said he pointed Raymond out to Mrs. Carlin at the previous trial in September, 1927.

He quoted her as saying then that the Raymond to whom she was introduced by Mrs. Grimes on July 31 of that year "had hair on his head, and this one is bald." Kahl has thick, curly hair, while the defendant Raymond is growing bald.

OFFICER ON DUTY

On cross-examination Dennison drew from Cody the admission that although the asserted discrepancy in the identifications appeared then, he (Cody) failed to report it to the proper persons at the original trial.

O. B. Tuttle, a police officer and former "working partner" with Raymond in police duties, was next called. He asserted that on July 31, 1927, the date Mrs. Carlin says she was introduced to Raymond, the officer was on duty from 3 p.m. until 3:30 o'clock the following morning.

During the afternoon session Judge Wood summoned counsel for both sides into his chambers for discussion on a letter bearing on one of the witnesses' testimony. After consultation, however, the matter was declared negligible and no official action is to be taken.

POLICE TESTIFY

W. G. Graf and L. A. Blaisdell, detective lieutenants in the police department auto theft detail, testified to the employment of Raymond on July 18 and 31, 1927 to disprove the prosecution theory that he rented an apartment as a proposed location for the asserted Jacobson "frame-up" arrest, and his association with Mrs. Grimes on the latter date.

Mrs. Mary E. Leightner, of 4477 Rosehill Drive, testified that Mrs. Carlin, the State witness, also attacked in Kahl's testimony, wanted to testify for Jacobson because the Councilman was going to assist a brother of Mrs. Carlin's who was charged with a group of felonies.

SAW COUNCILMAN

After expressing her opinion that Mrs. Carlin had been a mental case, Mrs. Leightner, who says she is a community social worker, declared she saw Councilman Jacobson coming from Mrs. Grimes Beagle-street cottage "a week or two" before the arrest of Mrs. Grimes and Jacobson at that residence.

"Did you talk to anybody about the Jacobson case?" Dennison demanded on cross-examination.

"Why, I guess I've talked to nearly everybody in the Rosehill district," she replied.

The defense of Raymond also attacked the testimony of Donald Crawford, a State's witness, with the testimony of Police Officers W. S. Hudson, who said the former witness expressed a hatred for policemen and threatened him during an arrest on April 5, 1925. W. J. Clark and C. W. Olson, policemen, were called in respect to Crawford, but they said they did not know of the asserted threat.

BODYGUARD'S TALE

Mrs. Nettie J. Yaw, a deputy sheriff, testified that she escorted Mrs. Carlin in 1920 to the school for the feeble-minded at Sonoma.

Nute Teman, a private detective, was the last witness of the day. He said he formerly was employed by Jacobson as a bodyguard, and that Jacobson had told him that he (Jacobson) had his trousers off at the time the officers broke in, raided the Grimes cottage, and arrested him.

From the testimony of most of the policemen on the stand it was adduced that Raymond never has been seen attired in summer white flannels, sport togs, or knickers, as referred to in the testimony of Mrs. Carlin.

DEFENSE WITNESSES IN JACOBSON TRIAL

Above—Mrs. Mary E. Leightner
Below—A. J. Cody

APPEAL IN SHULER CASE FILED BY NIX

Prosecutor Argues Court Erred When It Sustained Demurrer of Defense

Formal appeal from the decision of Municipal Judge Pope sustaining the defense demurrer to the first count of the complaint charging Rev. R. P. (Bob) Shuler with libeling Mayor Cryer was filed yesterday by City Prosecutor Nix.

Nix outlines three points in his appeal. He maintains that the court erred in sustaining the demurrer because it had no jurisdiction. This is the point which Deputy City Prosecutor Hornaday made before Judge Pope, arguing that the Penal Code makes no provision for demurrers in misdemeanor cases heard by the Municipal Court.

The second and third points of the appeal are that the facts set out in the first count do constitute a public offense and that the count is not subject to the objections made by the defendants in their demurrer. Judge Pope overruled both of these points in sustaining the demurrer and his ruling must now be passed on by Superior Court.

In filing the appeal, Nix declared that his reason for doing so is that he desires, if possible, to have Shuler tried on both counts of the libel complaint rather than on only one. The second count of the complaint was ordered tried by Judge Pope. Shuler is accused in it of libelling Mayor Cryer by publishing an article in his magazine entitled "Out With the Plunderers," in which he is asserted to have referred to the Mayor in opprobrious terms.

Nix Dismisses Deputy Margid

Harry Margid, disabled war veteran, was dismissed as a deputy City Prosecutor yesterday by City Prosecutor Nix. Nix gave no reason for the dismissal, except that it was "for the good of the service."

Margid has been a member of the prosecutor's staff for several years. Since Nix took office Margid has been a trial deputy in charge of liquor prosecutions before juries. Prior to that time he was in charge of prosecution of misdemeanor cases where juries were not asked.

Nix also announced the dismissal of Fred Weathers, veteran investigator.

ORGAN PROGRAM LISTED

The Sunday-afternoon concert of Sibley G. Pease, resident organist of the Elks' Temple, will be given tomorrow at 4:30 o'clock. The recital is given in the lodgeroom of the temple, situated opposite Westlake Park. Among the numbers this Sunday is the "Prelude and Allegro Quasia Fantasia," by Ernest Douglas. Mr. Douglas was organist at St. Paul's Cathedral in Los Angeles for seventeen years and at present is organist and choirmaster at St. Matthias's Episcopal Church.

KEYES SUBPOENA DUE TODAY

Senate Aide on Way Here to Call Convicted Former District Attorney as Hardy Witness

Joseph F. Nolan, sergeant-at-arms of the State Senate, is scheduled to arrive in Los Angeles this morning to confer with Undersheriff Biscailuz regarding the service of a subpoena commanding former Dist.-Atty. Keyes to appear before the Senate as a witness at the impeachment trial of Superior Judge Hardy. Impeachment proceedings were launched against Judge Hardy in connection with the jurist's asserted acceptance of a $2500 check from Aimee Semple McPherson, and her mother, Mrs. Minnie Kennedy.

Word that Nolan will be in this city today in regard to Keyes's possible appearance before the Senate was received yesterday from Sacramento by Biscailuz. It was stated Nolan expected to leave the Capitol last night, presumably with a subpoena for Keyes in his pocket. Whether or not such a subpoena will be served, it is said, will depend on the outcome of the conference set for this morning.

Keyes is now in County Jail pending appeal from his conviction last February on a bribery-conspiracy charge. It is understood that the District Attorney's office is reluctant to allow him to be taken to Sacramento unless his testimony is regarded highly essential to the Hardy case.

If he does appear before the Senatorial body, it is expected Keyes will give testimony relative to his knowledge of the check asserted to have been tendered Judge Hardy by Mrs. McPherson and her mother.

JUDGE THOMAS WILL NOT BE WITNESS

SANTA ANA, April 5.—On the verge of a physical breakdown, according to physicians, Judge Thomas, former Superior Court justice and a witness in the trial of Judge Hardy, is resting quietly at his home, 425 West First street.

Judge Thomas was brought home this morning from his office in Los Angeles and, according to attending physicians, is near a physical breakdown. He is said not to have been in the best of health for some time. He has been given a physician's certificate and will not appear in Sacramento Monday morning to testify in the Hardy case, it was reported at his home this afternoon.

EDGERTON LISTS INDUSTRY BASES

Open Shop and Tariff Held to Be Vital Factors

University Club Hears Talk by Manufacturer

Professions Get Reminder of Their Obligation

University men, particularly those in the professions, were reminded that they have a vital interest in the welfare of the industries of the country during the course of a talk delivered at the University Club luncheon yesterday by John E. Edgerton, president of the National Association of Manufacturers.

Mr. Edgerton noted that it is a rather general habit with the university men to feel detached from industry. As a matter of fact, he said, any real progress of the country is based on the welfare of its industries. The nation pays its debts only out of what it produces, he said. And as for the United States, the one thing in which she excels the other nations of the world is industry.

He said he wishes to bring home to the men of the University Club as representatives of a class of the citizenry, the fact that the high position held by the industries of this country as against industries of other countries has been due almost entirely to two things, protective tariff and the open shop.

"Only as a country maintains an atmosphere of the open shop wherein the workman can progress according to his ability can she hope to make any great progress industrially," he said.

In closing, he warned his audience that never before have the two foundation stones of industrial progress—the tariff and the open shop—been the object of so many attacks from various quarters, and that it behooves all taxpayers to see that these foundations are not destroyed.

Mr. Edgerton will leave this morning for New York City.

HILLS HERE PROVE LURE TO AUTHOR

Browne Plans Home in Their Midst Where He Will Finish New Novel

Because the hills around Santa Monica resemble the hills of Galilee, Lewis Browne, author and lecturer, is going to settle down there and finish a novel he is writing, the scene of which is laid in the Holy Land at the time of Christ.

There he will make his home which will contain idols and images of every known religion, he declared yesterday at the University Club, where he is stopping. "I am going to build a house designed from a home in Galilee and devote myself to realistic novels in the future," he asserted. Collecting religious idols and images is his sole hobby.

Browne is probably best known for his study of comparative religions called "This Believing World," and his life of Heine, the German lyric poet. He will desert history and biography next month when the California Book Club publishes "The Last Stanza," a short story of Heine's funeral, he declared.

"I have spent most of my life rying to find out why things such as religions and religious cults happen. I have found that fanatical sects flourish in the United States. Americans live under great tension and, consequently, are more susceptible to the flamboyant promises of these creeds than the more easy-going Europeans," he believes.

"There is no doubt, however, that the modern religious cults are having a beneficial effect on the established churches. Several churches have modernized their rituals as a result of the gains made by these cults," he asserted.

Browne will lecture on Tuesday at Trinity Audtorium on the subject, "Credulous America." On Thursday he will address the Ebell Club.

Wizard's Wife Draws Divorce From Black Hat

Claude A. Conlin, known on the stage as "Alexander the Great," employed none of his subtlety as a magician in dealing with his wife, Mrs. Lillian Marrion Conlin testified in Superior Judge McComb's court yesterday, where she was granted a divorce.

Instead of making Mrs. Conlin's troubles vanish into thin air, like half-dollars and white rabbits, he only proved to her that the hand was quicker than the eye—when it came to chastising her, she charged. She was not only beaten, but kicked, she said.

Conlin did not appear in court. According to attorneys Mrs. Conlin and her two children are provided for by a trust fund of $50,000. The couple married in 1915 and separated in 1927.

PAY RISE FAVORED

Gov. Young Declared to Back Corporation Job Jump

Replying to a letter from C. A. Kleinman of Los Angeles, who suggested that a bill should be enacted increasing the annual salary of Commissioner of Corporations to $18,000, H. L. Carnahan, president of the State Senate, yesterday informed Mr. Kleinman that Gov. Young is in favor of a substantial increase in the commissioner's salary.

In his letters to Senator Carnahan and to Assemblyman Levy, speaker of the House, Mr. Kleinman suggested that "the present salary of $500 a month is inconsistent and unreasonable," considering the position of Commissioner Friedlander.

The Leviathan recently set a new speed record for ocean liners by going 27.8 knots an hour, which is 36.4 land miles.

Household Needs and Timely Suggestions by Sallie

SUNDAY MENU SUGGESTIONS

Breakfast
Chilled Grape Fruit
Spanish Omelet
Melba Toast
Coffee

Dinner
Fruit Compote
Ripe and Green Olives Radishes
Smothered Chicken
Corn Pudding
New Green String Beans
Riced Potatoes
Mousse
Minnehaha Cake
Demi-tasse

Supper
Carrott and Apple Salad
Cheese Sticks
Hot Mince Pie
Tea

Have you ever known more delightful weather—days upon days when you enjoy to the utmost being in our glorious sunshine which as you well know is famed the world over for its unfailing brilliancy and healthful qualities.

Have you ever stopped to think that this same sunshine which is making your life more enjoyable is adding health to fruits and vegetables throughout the State? Now one of the most healthful fruits that you can possibly eat is grapes. At the Italian Vineyard Company's ranch at Guasti, over 5000 acres are devoted to their cultivation. These grapes are made into many different products, one of which is the Guasti Concentrated Grape Juice which is perfectly delicious for all kinds of punches and beverages.

The following is news for many of my readers: Did you know that you may now buy this quality grape juice in two convenient sizes—quart and gallons? It may be kept in your ice box with the addition of four quarts of water to one part grape juice which gives you the original grape juice! Why just think, famous hospitals, physicians and dieticians are recommending this Guasti product because of its fine flavor and health-giving properties.

Won't you get this Guasti Concentrated Grape Juice from your grocer today? If he hasn't it as yet phone or write to the order department of the Italian Vineyard Company, 1248 Palmetto st., Los Angeles, and ask for the amount you desire, having them send you at the same time their very interesting booklet entitled "Grape Drinks and Desserts."

To clean the bath tub and wash bowl, some housekeepers like to use kerosene to take off the soapsuds and stain that will gather, but the odor is sometimes objectionable. To clean them in a jiffy use a half lemon rind turned wrong side out. A flannel cloth, dipped in paraffin, is also excellent for this.

Everyone who tastes Thew's Sweet Milk Cocoa—which is imported from Buckingham, Eng., you know—adores it, so delicate is the flavor and so beneficial are its properties. Your grocer may not have it as yet. If not phone C. M. Boxall, 5335 Seventh avenue, UNiversity 7152, and your order will be taken care of at once.

To soften hard water for washing purposes, to each gallon of water add one-half a tablespoonful of washing soda or one teaspoonful of lye for white, cotton or linen goods. For other fabrics, use one teaspoonful to one tablespoonful of borax. Thoroughly dissolve the above in wash water before putting in clothes.

What do you think this week's specials at Mrs. A. M. Walden's Cake and Pastry Shop of 638 S. Western Ave. are . . . No other than Minnehaha cake and mincemeat pie! The cake is unusually luscious being a white butter cake with a filling of nuts and raisins, while the mince pie is simply the best you ever tasted. I know one thing—you will want both these specials this week, that's a certainty.

To stretch curtains without a frame—Fold the lace curtain double lengthwise; then pin it on a tightly stretched line with many clothespins and slip a clean pole inside of the folded curtain. This stretches the curtain satisfactorily and saves time and money when a stretcher is not available.

There is so much to read nowadays, it is almost impossible to attract the attention of the public with dryly written, hard facts of educational matter, even though this educational matter does have a vital bearing on the well being and health of the reader. We are prone to glance here and there for the sensational reading, overlooking matters of real substance.

Many business concerns over the country are going bankrupt trying to educate people to the use of merchandise or other products carrying advanced ideas, but necessitating a change in the manner of use. People do not respond rapidly enough to produce sales that will cover the advertising expense.

If my readers would stop to consider and realize that in drinking improperly prepared coffee they are taking a regular daily dose of objectionable substances into their system which in time, as has been the case with thousands of individuals, will cause symptoms which will make it necessary for them to discontinue the use of coffee, they will realize why I am so insistent on trying to get them to learn to prepare their coffee the healthful way. Also I advise you to buy a coffee that has been selected, roasted and cut fine on specially developed machinery, all with the main objective of making a healthful beverage. Do not make the mistake of regrinding ordinary brands of coffee which have been selected and prepared for the boiling or percolating methods, as these coffees are not always suited to the filtration or healthful way of making, and in regrinding fine, the acid oils of the coffee are placed a second time in contact with heated metal grinding burrs, ruining the coffee flavor by giving it a metallic, baked taste. For certain results from a standpoint of delicious flavor, healthful beverage and economical cost, my readers should certainly avail themselves of the manufacturer's offer at all grocers, of a $2 healthful coffee maker and a pound of delicious Ben Hur Drip Coffee, both of these items on a special introductory offer at $1. It will be the best dollar investment you have made in many a year.

The following letter, which is only one of hundreds coming in from all over the country, was shown me yesterday:

"I have proved to my own satisfaction that Ben Hur Drip Coffee is the best and most economical coffee on the market. I thought it rather expensive when I first began using it, but soon found that I didn't have to use nearly as much, and my coffee bill has been less, but the best part is I never have to worry about having poor coffee. With Ben Hur Coffee and the coffee maker I know I will always have good coffee — Mrs. R. V. Aldrich, 1735 West Sixty-sixth street, Los Angeles."

Bleaching a scorched spot—If you scorch a piece of white goods in ironing, immediately rub the spot with a cloth which has been dipped in diluted peroxide, then run the iron over it and it will be as white as ever.

The advantages of banking at the Woman's Banking Department of the Bank of Italy National Trust and Savings Association at 7th and Olive are almost too numerous to relate. The atmosphere is delightful—quiet and restful, the courteous attention you receive is in itself an incentive to go in frequently, while the counsel given by Miss Grace S. Stoermer, the able director of the Woman's Banking Department, is more valuable than words can express.

Giving praise where praise belongs suggests Young's Basy Bread. Those of you who are searching for a way to grow thin . . . and remain thin thereafter, should eat a slice of this almost magical bread with each meal. Not only is it extremely palatable but the taste for it developed through a desire to reduce stays with you, and a breakfast, luncheon or dinner with Basy Bread nonexistent is almost intolerable. See if you don't agree with me—all Young's markets sell this important bread, remember. Write or telephone in for a free booklet. The number to ring up is DUnkirk 2201.

If your alarm clock rings too loudly, slip an elastic band around the bell to diminish noise. The wider the band used, the greater will be the suppression.

Many Los Angeles women are making money on home-made candies. Now the Liberty Candy and Supply Co., teaches candy-making, chocolate dipping, glace fruit, cake iceings, etc., at a nominal cost, so if you want to earn money in your spare time, see them. Students are also trained for positions by the way. Do write for their plan, addressing your note to the Liberty Candy and Supply Co., Grant Bldg., 355 S. Broadway. TUcker 4156.

Each day finds us using more and more electrical appliances—so easy do they make our house work—are you among the number? Perhaps you have the old idea that you cannot afford to own a washing machine, an electrical stove, ironer or any one of the hundreds of other electrical articles which reduce the old bug-bear "housework" to a minimum. If you think that, you have not heard about the reduced electrical rates made possible by the Bureau of Power and Light—It is through their efforts in our behalf that cooking has become a pleasure and house work a joy.

See and hear for yourself how it is done by attending the free cooking class held on Mondays and Thursdays in the Basement of the Bureau of Power and Light at Second and Broadway. The classes in cooking by electricity you will find unusually worth-while and what is more you may have any of the electrical appliances demonstrated to you without any obligation whatsoever.

To whiten clothes—Put a few slices of lemon, with rind on, in the boiler and boil with the white clothes; this removes stains and makes clothes white without injury. A teaspoonful of powdered borax in last rinsing water is also excellent.

You just don't know what a deal of satisfaction there is in being able to go to the ice box and get a cold refreshing drink of Coca-Cola, which you had the forethought to order in "the Special Home Package of twelve bottles for 50 cents. "It's quite the nicest way to buy Coca-Cola," a little friend of mine was saying, and she went on to say, "we find we order more and more as the weeks go by." You will, too, so get the first carton today from your grocer and know how ideal it is for innumerable occasions.

To ecru white curtains—Boil one tablespoonful of black tea in one quart of water and use as much of the clear tea as necessary for the desired tint. Or, dip them in coffee, the stronger the coffee the darker the curtain.

We don't know exactly why it is but somehow or other the first days of spring produce the greatest craving for ice cream, and more ice cream! That state of affairs existing, the next best thing to do is find the best ice cream to satisfy that longing. You don't have to go far or search at great length for the answer to this craving is Hughes. . . . Hughes, the incomparable, is the ice cream which is a general favorite. You know it's made of fresh fruit juices, pure cream, the finest of vanilla and chocolate. Get it for tomorrow's dessert and note the pleasure of your entire family.

You know you can have the smartest pieces of ultra furniture made by H. E. Simank of 725 West Ninth street. His workmanship leaves nothing to be desired, while his charges are unusually reasonable. Simank's do beautiful upholstering, too. You will find this concern submits samples and prices, being eager to please their clients. TUcker 2462 is their phone number.

To clean soapstone set-tubs or sinks, sandpaper the surface, first with coarse then with fine sandpaper. After it is clean, rub linseed oil over the surface to prevent further soiling or discoloration. Rub a cloth dipped in linseed oil over the surface once a month afterward; no other attention will be needed.

Just ask to be shown some of the pieces of silver which have been transformed from seemingly worthless articles into beautiful, useful ones by the Peerless Platers, at 239½ South Spring street. (Upstairs.) For $3.50 a dozen knives, forks and tablespoons are replated; teaspoons being done for $2.50.

STUDIO TO SPEND MILLION

Seven New Sound Stages, Theater and Industrial Center Planned by Metro-Goldwyn-Mayer

Announcement of a huge building program with an expenditure of approximately $1,000,000 and including seven new sound stages and a complete four-acre industrial center at the Metro-Goldwyn-Mayer studio was made yesterday by Louis B. Mayer.

The project will mean the razing of more than a score of buildings and plants now on the Culver City lot and will spell the doom of a number of stages in which historic silent films were screened.

In the sound-stage program which will give M.-G.-M. eleven complete stages, are plans for a 1500-seat private sound theater in which talking pictures will be screened upon a lavish revue fashion. The theater stage also will be used for private showings and preview presentations of sound films.

INDUSTRIAL CENTER

The industrial program includes the building of a spur railroad track from the Pacific Electric line. This will be used for transportation of freight and equipment and also for private cars to be used on location work. It also prepares for a 1,000,000-board-foot lumber yard and a huge salvage plant.

In the new industrial center will be a planing mill, carpenter shop, carpenter assembly shop, machine tool shop, electric shop, blacksmith shop, foundry, sheet metal works, pipe shop, plumbing shop, property shop, paint shop, plaster shop, lumber yard, railroad spur and loading platform, two scene docks, three warehouses, two miles of concrete roadways, tool storehouse, timekeeper's office, woodwork plant, generator plant, grip and labor shop.

CONTINUOUS SCHEDULE

The industrial center, a consolidation of all studio labor unts, will be operated upon a twenty-four-hour basis, employing 500 mechanics, it was said, to keep up with the increased production activities on talking pictures.

On the sound stage expansion, old stage No. 2 will be wrecked and upon the site will be erected the huge theater sound stage. Stage No. 8 also will give way to sound stages and the present sound monitor rooms will be turned into individual sound stage units, adding seven complete stages to the present group of four.

ON NEW PLANS

All of the new stages will be built upon radically new plans and with materials just developed through accoustical research. The stages will have their own dressing rooms, after theater style, and will be self-operating, as far as technical equipment is concerned. With these new sound stages will be four new rehearsal halls and a building for the use of music composers and arrangers.

There also will be a new sound cutting and projection building and the present recording room will be partially torn down and enlarged 50 per cent to accommodate the increase in sound machinery which has been ordered.

VETERANS PLAN FROLIC

William G. Mesmer Post No. 904, Veterans of Foreign Wars, yesterday announced that it will hold its eighth annual frolic Saturday the 20th inst., atop the American Storage Warehouse Building at 3634 Beverly Boulevard. Proceeds will be devoted to the fund for disabled and unfortunate veterans. The program will begin at 8:30 p.m.

Alaska has a herd of galyaks, which are hybrids of Galloway cattle and the Tibetan yak.

PUBLISHERS
THE TIMES-MIRROR COMPANY
OFFICERS
HARRY CHANDLER, Pres. and Gen. Mgr.
MARIAN OTIS CHANDLER, Vice-Pres. and Secy.
FRANK X. PFAFFINGER, Treasurer.
DIRECTORS
Harry Chandler, Marian Otis Chandler, Frank X. Pfaffinger, Mabel Otis Booth, Harry Carr.

Los Angeles Times
EVERY MORNING IN THE YEAR
DAILY FOUNDED DEC. 4, 1881—48TH YEAR
RALPH W. TRUEBLOOD, Managing Editor.

Average for every day of March, 1929.......187,432
Sunday only average for March, 1929.......264,923
Average every day gain over March, 1928.... 11,962

OFFICES
New Times Building, First and Broadway.
Branch Office No. 1, 621 South Spring Street.
Washington Office, 1217-1219 National Press Club Building.
Chicago Office, 360 North Michigan Avenue.
New York Office, 285 Madison Avenue.
San Francisco Office, 742 Market Street.
Seattle Office, 2321 White Henry Stuart Bldg.
In addition to the above offices, The Times is on file and may be found by European travelers at the office of the American Express Company, Paris, and 1 Rue Scribe, Paris, France. The names of Californians registering at the last-named address will be published in The Times at intervals.

LOS ANGELES (Loce Ahng hayl ais)

MEMBER OF THE ASSOCIATED PRESS.
The Associated Press is exclusively entitled to the use for republication of all news credited to it or not otherwise credited in this paper and also all local news published here within.

The Times aims at all times to be accurate in every published statement of fact. Readers who discover any important inaccuracy of statement will confer a favor by calling attention of the Editorial Department to the error.

No employee of The Times is permitted to accept any gratuity, in money or its equivalent, from any individual, group or organization having news or business relations with The Times. The public should clearly understand that it is unnecessary to pay anybody anything to get news into The Times and that any Times employee who accepts "gifts" calculated to influence his or her work for this newspaper is thereby rendered subject to immediate discharge.

Bad laws, if they exist, should be repealed as soon as possible; still, while they continue in force, for the sake of example they should be religiously observed.
—Abraham Lincoln.

Today's Bible Text

And he made his grave with the wicked, and with the rich in his death; because he had done no violence, neither was any deceit in his mouth. Isa. liii:9.

THE SULPHUR MARKET
The Sulphur Industries are also declaring an extra dividend. Thus indicating that there is no immediate prospect of Hades going out of business.

MAKING THE GAME
Looks as if Dempsey figured on connecting up with Humbert Fugazy in the promotion of future sporting events. Well, Tunney was hooked up with Mussolini for a day and these international alliances are a part of world politics and big business.

AT THE SOUTH POLE
Commander Byrd and his polar associates have been enjoying a spring temperature of 47 and 48 deg. below zero. With the zephyrs zooming by at the rate of eighty miles an hour the country may hardly be said to be ready to welcome the robins. Only one Byrd can stand it.

MEN OF RESOLUTION
Councilmen who are candidates for office may at least be recognized as men of resolution. Not a day passes but that some of them rise from their seats and submit eloquent resolutions calculated to dispel all earthly troubles—from overlapping assessments to the possible cigarette famine.

SLOWING UP
It is known that the Jones law has already put a lot of bootleggers out of commission. They have saved quite a bit of money and will be able to worry along on what they have. Why take a last chance on a five-year sentence? The price of the stuff has advanced enough to convince the average souse that his supplies are affected. What he gets is charged with hazards and the rate has been boosted until it makes definite drag upon his income. This would be a good time to quit.

AGE OF WONDERS
One of the wonders recently shown here at the gathering of electrical scientists was mentioned as an electric eye. Anyhow, it could count and record all persons passing its ken by the mere registration of their shadows. Marvels like this may be turned to practical uses which will be determined later. We should somehow be able to make a good detective or traffic cop of the electric eye. Give Mr. Televox an electric eye and a talkie outfit and we may soon be able to dispense with humans. Here would be a cast-iron guy who could play golf and bridge at the same time.

FEELS PUT OUT
Man who was unable to eat his Christmas dinner in Los Angeles is suing the Pullman Company for $100,000 as damages in neglecting to get him here on time. He must have been expecting an exceptionally fancy spread. When an Imperial Valley turkey can make a guy's mouth water $100,000 worth it must be some bird. The railroads say that there were so many folks trying to make the Santa Claus run to California at that time that they could not help it if one got sidetracked now and then. They admit that a Christmas spread in Southern California is greatly to be desired, but that it is worth $100,000 they are not prepared to concede. None of the fancy hotels has yet had the courage to charge that figure.

LOOKING BACKWARD
New York is having a revival of "The Black Crook" which was the first production on the American stage to present the American girl in tights. This was sixty-two years ago and for a full generation this offering was mentioned only with shame by virtuous and well-ordered folk. For some uncertain reason the production was considered naughty and so for twenty years or more it played to the naughty crowd. Yet measured up against the offerings of the last decade it is pale pink dishwater. Nobody could understand why the "Black Crook" was under suspicion, but there it was. Now people are visiting the revival to see what it was that gave grandma a thrill of horror when she saw the posters on the dead walls fifty years ago.

WHAT CHARITY HIDES
Action of Dist.-Atty. Fitts in directing a felony complaint against eighteen asserted promoters of "charity benefits" is designed to rid Los Angeles of a very great abuse. Whether or not these eighteen persons are guilty of conspiracy to commit petty theft, there is no doubt of the literal truth of the old saying that "Charity covers a multitude of sins." Most of the promoters of such affairs appear to believe also that charity begins at home!

The issuance of the complaint followed the arrest of one such promoter on another charge and the revelation that much less than 50 per cent of the funds collected by him and his agents ever reached the charity supposed to be benefited. According to the Community Welfare Federation, if this promoter's allowance to the charity even approached 50 per cent, he was unusually moderate in his demands, since the usual share of charity in such affairs seldom exceeds 15 per cent!

The scheme, in general, is for a promoter or group of promoters to approach some charitable organization and offer to organize a benefit dance or entertainment, with the stipulation that it will cost the organization nothing. Tickets and program advertising are sold in the name of the organization, commissions of 60 to 75 per cent, and printing and other expenses amounting to an additional 10 per cent are deducted from the gross receipts, and the small remainder turned over to the sponsoring organization.

Dist.-Atty. Fitts estimates the takings of one group alone have been in the neighborhood of $600,000 a year and declares there is a nation-wide syndicate which makes a business of such promotion.

The high ratio of expense in collection for "charity" by this method may be realized by comparison with the Community Chest, where campaign and administrative expenses combined seldom exceed 6 per cent of the gross collection, leaving approximately 94 per cent for the actual support of the various member institutions. The amount mentioned by Mr. Fitts is approximately one-fourth of the total Community Chest collections which support the great bulk of the city's charities.

This is not to say that all charities not connected with the Chest are unworthy or all non-Chest drives unnecessary. There are worthy charities outside the organization, and charities inside must make supplemental collections for building funds and the like, as the Chest money can be used only for maintenance and current expenses.

The Community Welfare Federation is in a position to supply accurate and unprejudiced information about non-Chest charities. When anyone approached for a donation, asked to purchase tickets for a benefit, or solicited for program advertising for a charitable purpose, is in doubt about the matter, a telephone call to the Federation, Westmore 7351, will usually enable him to discover the merit of the appeal. No legitimate collector can object to such an investigation.

ENFRANCHISING CALIFORNIA
A State that in a normal election does not exercise more than 30 per cent of its registered voting power has voluntarily disenfranchised itself to that extent, that is to say it has permitted two-thirds of its political influence to remain in abeyance. The problem of better citizenship includes among other issues that of getting out the vote because it has been observed that lack of interest in administrative affairs, national or local, is a sign in general of an absence of public spirit and a dulled public spirit is poison to any community.

As one of our foremost agencies for promoting better citizenship the California Development Association has been working since 1924 to stimulate a genuine interest on the part of the State's citizens in the exercise of their franchise. The result of their efforts is gratifying not only to the association but to the people of California. The following figures speak for themselves.

California's national voting percentage for 1920-1924 was 65.7; for 1928 it was 79.7, while its voting rank among the States has risen from thirty-second place in 1920 to eleventh place at the last November election. This higher degree of citizenship in California was accomplished through tying in local communities, chambers of commerce, civic groups and women's organizations to a co-ordinated program. A remarkable instance of what such zeal may effect is seen in the result of the cup competition instituted between the communities of the State, in which contest Ramona established a national record in 1928 with a voting percentage of 98.6.

In addition to these "get-out-the-vote" campaigns the association's Better Citizenship Committee is undertaking a study of civic problems in their entire scope. This patriotic organization is bringing home to the electorate realization that national leadership in citizenship means sound government and higher standards for all.

A PROHIBITION ANNIVERSARY
The one hundred and twenty-fifth anniversary of the birth of Neal Dow, pioneer prohibitionist of America, was celebrated in Maine recently. A reformer by nature, he was an abolitionist before he was a prohibitionist. A Quaker with a lineage of pacifists back of him, he recruited a regiment and rose to be a general in the Civil War.

Dow's mother's name was Hate Evil Hall. Possibly her name was expressive of both herself and her parents. While she bore it, they gave it. Neal Dow inherited the spirit of it. Characteristics sometimes leap over a generation.

The first thought of a dry law for his State came to Neal Dow in a grogshop. He had gone there to protest against the sale of liquor to an inebriate who did not support his family. The saloonkeeper retorted that he also had a family to support. Dow threatened to have the law changed that privileged a barkeeper to enrich himself by impoverishing others.

He started in at Portland and it went dry. Local option was born. When a stranger lamented the "shameful waste" of emptying booze into the gutter, Dow responded that it was not as wasteful as being poured into a man and both of them landing in the gutter.

The first bill for prohibition in Maine was introduced into the Legislature by James Appleton. However, it was largely through the efforts of Neal Dow that a constitutional amendment was passed in that State. Maine and her laws at once became the models for other States.

Beginning the fight against the saloon in his twenties, this year may be regarded as the one hundredth anniversary of the prohibition movement in America.

REDLANDS ENTERTAINS
Redlands during the second week of April has planned a novel and charming entertainment for all who visit the picturesque foothill city. On Thursday and Friday of that week the spring exhibition of the American Iris Society, also known as the Redlands Flower Show, will be open to the public. To add distinction to the occasion, throughout the whole week the residents of Redlands will throw open also their beautiful flower gardens for inspection to all who care to avail themselves of the opportunity.

Members of various service clubs will act as guides, each club taking a different day for carrying out this entertainment program. The city will be in gala attire, many festivities are planned, but interest will center in the display of the flower gardens.

Redlands among the older California towns is famous for its garden landscaping. Irises grown there are known all over the country. One Redlands garden has the finest iris collection in America. Roses are another specialty in which it excels. They are not grown on a commercial scale, as at Montebello and elsewhere, but individual lovers of the queen of the flower world have brought the roses inside their private grounds to the highest standard of cultivation.

This invitation from Redlands to all flower lovers is in response to the often expressed wish of those who have visited the spring flower show that they might see also the gardens where such flowers are grown.

AMERICAN AVIATION
American aviation, unsubsidized, traveled on its own power last year almost as far as subsidized aviation in Europe all put together. The Aeronautical Chamber of Commerce reports our wings to have negotiated 10,472,024 miles in 1928. Great Britain, France, Germany, Italy, Austria and other lesser countries combined flew but 15,578,716 miles.

Our gain in one year was more than 5,000,000 miles, or 100 per cent. Entire Europe gained but 3,000,000 miles in the same period, or 25 per cent. At this rate American planes will soon overtake the European squadron of the air.

Europe carried more passengers through the air, 223,845; the United States, 52,934. This is supposed to be caused by the lower fares on the continent due to government subsidy.

However, the United States led all individual countries in its number of aerial passengers last year, save Germany. That country transported 111,000 people. Our growth in this department was 460 per cent.

In mail-plane carriers Uncle Sam leads the world. In 1927 he delivered 1,222,843 pounds. Last year 3,632,059 pounds were borne on the wings of the wind by our sixteen air-mail routes. Our nearest competitor is Germany. France follows closely, with Italy third and Great Britain fourth.

When we consider that Los Angeles is regarded as the aviation capital of the country, we may be excused for having a few wind pockets of pride.

AFTER THE DOUGH
New York has appropriated $100,000 to fight mosquitoes. Maybe some of those Madison Square Garden millionaires will want a slice of the money and will be selling ringside seats for the fight at $40 per each.

The Lee Side o' L.A.
BY Lee Shippey

ONE naturally would assume that the chief of the Los Angeles Weather Bureau, who so rarely permits the temperature to pursue anything but a very even tenor, must be an exemplar of the tranquil life whose adventures all have been in the laboratory. But Col. H. B. Hersey, our weather man, well might qualify for president of the Adventurers Club. Not many years ago he was playing leading roles in daring dramas which aroused the admiration of the world.

Come to think of it, though, who but a brave man would dare to be a weather forecaster, even here? For how the heathen rage and snarl and gnash their teeth when the forecaster guesses wrongly, even though it be but once in 100 times!

First Polar Flight

Back in 1906 Walter Wellman, Chicago newspaper man, tried to reach the North Pole by dirigible balloon. That was about the time Santos-Dumont and a few others were demonstrating that balloons could be guided. Before then only a few students of aeronautics had known that they could be. So Wellman dashed over to Europe and ordered a balloon 200 feet long, carrying a car 150 feet long, with capacity for tons of provisions and quite a party of explorers.

At the same time, an ex-Rough Rider named Hersey obtained leave of absence from the United States Meteorological Service, went to France to study aeronautics, qualified for a pilot's license and became a member of the Aero Club of France. He was to be Wellman's pilot.

Interested Amundsen

They found dirigible balloons still sadly imperfect. So they never reached the pole. They got to just about the place where Amundsen vanished from the knowledge of men, in his heroic effort to rescue his former navigator, Nobile. Amundsen was greatly interested in Wellman's effort, which well may have been the inspiration of his balloon trip to the pole later. Hersey met Amundsen and they became friends.

First World Race

Airplanes hadn't been invented then, and all the world was excited about balloons. So James Gordon Bennett offered the Bennett cup for an annual international balloon race. France then led the world in aeronautics, but Lieut. Frank P. Lahm—now a brigadier-general—decided to arouse interest in America by entering that first balloon race. It was a forlorn hope, but he could at least come back and wake America up to what was going on.

He arrived in Paris alone, without either balloon or pilot. The Compte de la Vaux, one of the leaders in French aeronautics, had built himself a fine new balloon for the race and was willing to sell his old one to Lahm. And a French pilot agreed to go up with him. But the Aero Club of France frowned on that arrangement. Under its rules, one of its members who was a Frenchman could not pilot a balloon representing another nation.

But just then Hersey got back to France, and was glad to become Lahm's pilot.

Once When Weather Man Guessed Right

Lieut. Lahm was lucky, indeed, in joining forces with a weather forecaster, a student of air currents, an expert on the changes likely to develop. The French should have won the race. They had the most scientifically constructed balloons and the most experienced pilots. But they didn't understand air currents as Hersey did. While they were making practice flights, Hersey was studying charts and reports in the offices of the Paris Weather Bureau. So when Compte de la Vaux's great balloon rose to an altitude of about 8000 feet the American bag rose only to 1000 feet, got into a fine wind blowing toward England, was one of the first balloons ever to cross the English Channel, a thing then considered very dangerous, got almost to the border of Scotland before it was forced down—and won the race.

Used to Fights

Here are a few more things to keep in mind next time you think you'd like to lick the man who bosses the weather. When Lahm and Hersey came back from France there wasn't a balloon fit to take the air in the American Army. When you see the Los Angeles queening the skies now remember that these two men largely were responsible for America's awakening. In the World War, the government called on Col. Hersey to head an important aeronautical project. In fact, ever since he was one of the Rough Riders in the war with Spain he has been pretty much in the thick of things wherever they got thick.

A DISCOVERY IN ORNITHOLOGY
By James J. Montague

I always thought the robin
That nests above my wall
Went winging to the Southland
When leaves begin to fall,
And like a loyal husband
He took his wife along,
But now I am persuaded
That I was sadly wrong.

The wife who hears enraptured
The songs he has to sing
Is not the one he sang to
A year ago this spring.
That wife was ruffly feathered,
This one is trim and sleek,
And has a curious dark spot
Upon her slender beak.

The former wife was idle
And showed but little zest
In gathering twigs and grasses
To build the family nest.
This one is always busy
And labors all day long
To buttress it with top soil
And make it sound and strong.

And so I have concluded
That when last autumn came
And painted all the woodland
The hue of brilliant flame
My robin went to Reno,
And now his love and life
Is not his former lady
But quite another's wife!

(Copyright, 1929, by the Bell Syndicate, Inc.)

LETTERS TO The Times

[Name and address of writer must accompany all letters for this column. Letters of a personal nature or involving contentious religious questions are not acceptable.]

For the Hard of Hearing

REDLANDS, April 2.—[To the Editor of The Times:] The Times this morning published a news item from Springfield, Mass., relative to a protest made by people hard of hearing against the total elimination of the silent drama. All who are interested, of course that means deaf persons, hope that this protest will be successful. The interest in motion pictures is so universal that both features, the talkies and the silents, can operate without loss to the managers. There are thousands of deaf and near-deaf people who enjoy the movies, and those pictures that are accompanied by the human voice which is far from being produced perfectly, are practically lost to them. The dialogues so made are nothing but buzz and blah to those who are unfortunate enough to be deaf. Their interest should be considered as well as others.

If we have just got to have the talking pictures let us have at convenient intervals, if not daily, the good old silents for the benefit of those who cannot hear. That is a fair proposition and we anxiously await the decision of those who have the disposition of the question in charge. Let us still have the old-time movies with their clever titles.

W. S. COLTON.

Defends Mrs. Wilson

LOS ANGELES, April 1.—[To the Editor of The Times:] Would it be permissible to ask Mr. Harry Carr in how much "anguish of sympathy" Congress was when, long since, it voted a pension of $5000 a year to Mrs. Theodore Roosevelt? Mrs. Roosevelt was not a rich widow when she went into the White House, but she is now.

It is pretty generally thought that the last President to leave the White House made investments while there that didn't make him any poorer. If so, who would be so uncharitable as to object? This may not be true any more than it may be true that Mrs. Wilson made investments while in the White House.

If Mrs. Wilson held to her former husband's share in the old jewelry house of Galt and Company, she did it at the risk of incurring the social displeasure of fashionable Washington, which doesn't care for people who are "in trade." Being of good birth, good breeding, good taste and common sense, she cared nothing for this. The old house of Galt and Company, located far down the avenue, out of the fashionable shopping district, has its own clientele and unostentatiously goes on its way, as does Mrs. Wilson. And perhaps like that splendid lady, asks only to be let alone by gallant paragraphers and others.

MARY WOLCOTT DURHAM.

Vowels Mixed

HERMOSA BEACH, April 2.—[To the Editor of The Times:] In your issue of April 1 is printed an A. P. dispatch from Washington saying that "The Root-Hearst formula looking toward United States adherence to the World Court . . . was attacked today by our Senator Johnson" etc. Can it be that our William has had a change of heart, as might be gathered from the dispatch, and is now willing to be associated with so eminent a man as Elihu Root in work of reconstruction? Or, is it a case where two names have the same pronunciation but differ in orthography? If the latter, sympathy belongs to the English jurist, wouldn't you think?

H. E. MACK.

WHERE CAN I LEARN

Correct Speech?
BY LOUISE L. TEMPLE

[Prepared in co-operation with the Los Angeles evening high schools. Questions concerning free evening classes will be answered if stamped addressed envelopes is inclosed. Address, Louise L. Temple, care of The Times.]

Certainty that one's language is correct gives confidence and poise. For the benefit of those who desire just such a course, the Central Evening High School, 469 North Hill street, has secured the services of Miss Carrie Dietrich, graduate of the Colorado State College, afterwards county superintendent in Colorado and later instructor in the Aberdeen State Normal School in South Dakota.

This class studies pronunciation, enunciation, spelling and the foundation and building of words. The text book is "Correct Speech," which the student may use in the school library, or may take home after depositing $1 to guarantee the book's return. This deposit is returned as soon as the book is brought back.

There is no charge for instruction. Students may enter at any time, and no examination needs to be taken. This class is as free to adults in the evening as day school is to children in the day time. The class meets on Monday, Tuesday and Wednesday evenings, from 7 to 9, in room 262 of the north building. The course is called English Usage.

The National Hairdressers' Association issues figures to prove that it costs some $590,400,000 for the upkeep of their hair among American women, which is considerably more than it costs their husbands and sons for shaves, cuts and massage.

W. B. J.

TWELVE YEARS AGO TODAY

BY J. M. de BEAUFORT
(Formerly War Correspondent of the London Daily Telegraph attached to the Allied Armies)

The Forty-third Battery, Belgian Artillery, had gone "en repos" at Steenkerke, a one-street village some eight kilometers on this side of Dixmude. Four days of rest; four days with warm food, plenty of water (for a daily bath,) plenty of soap and . . . plenty of sleep.

Our billet was a combination of house and dugout. We were within range of the German guns behind Dixmude and choosing discretion before heroics, at night after dinner, we usually retired downstairs. Let me say at once that our dugout was not half as bad as the common variety of Flemish dugouts. We had two beds, real beds with mattresses, blankets and everything, accomodating four; and there was plenty of straw for the rest of us. We had a real table, several chairs instead of the ubiquitous munition boxes, and last and best, we had a piano.

We were on the first night out (i.e. out of the line,) the dinner had reached the coffee and pipe stage and as it was time for our friend the enemy to start his customary bed-time story over the air, we adjourned to our subterranean smoking-room.

The great, I might almost say, the sole topic of conversation in those days was America, and what it was going to do. Day after day, those who knew of my American affiliations, would ask me: "Tell me, what is America going to do?" Not always an easy question to answer. However, I assured my friends that in all its history America had always done the right thing in the end, and would do the right thing this time.

The debate, on this particular evening, was progressing as usual, when suddenly we heard a loud knocking at the street door upstairs followed by a deep Flemish voice announcing: "Orders Van Het Hoofdwartier!" (Orders from general headquarters.)

"Sapristi," exclaimed the colonel, "qu'est ce que c'est que ca?" or, freely translated, "What's up now?"

Ordinary dispatches from headquarters usually reached the units by 7 p.m. They contained the orders for the next day. Special dispatches might arrive at any time during the day or the night, but we had learned from many months' experience that as a rule they carried only one of two messages. It was either, "We will attack at dawn," or "We will retreat at once." And those dispatches always meant what they said.

A mud-begrimed dispatch rider was shown in. He saluted, advanced toward the colonel and handed him a sealed envelope. We all stood electrified, anxious to learn the latest news. The colonel drew one of the bottles containing a candle a little closer, tore open the cover and proceeded to read.

What a long time it took him to read the few lines! What was the matter with the old fire-eater? Why didn't he read the dispatch aloud as he always did? He sat an interminable time, staring at the little sheet of paper.

At last the old soldier rose slowly. For a few seconds or so he stood in silence, staring with large wide-open eyes, straight in front of him. Then, slowly, haltingly, in a voice trembling with emotion, he announced:

"Gentlemen, America is our ally."

I don't know how long we stood there, the ten of us, in utter silence, like statues transfixed. Those five little words thrilled us through every fiber of nerve, brain and body.

Who, here at home, can possibly realize, imagine, the import of those words, the moral effect of this message upon millions of discouraged, disheartened men and women. For let no one tell you differently, we were beaten. It was a question of only a few months when we would have had to sue for peace. England was losing command of the sea; her mercantile fleet was being sunk at the rate of tens of thousands of tons a week; food was getting scarce. And France? Already then, in April, 1917, she had over a million men killed, wounded and missing.

And now, we had reached the turn of the tide. America, America! To have lived in those days, to have seen the light of hope come back into thousands of hopeless faces, made life seem worth all sufferings and bereavements.

Presently the colonel spoke again:

"Gentlemen, we must celebrate this greatest of all days. In the ages to come, in the annals of history, the sixth of April, 1917, will stand out as our day of liberation. We cannot lose now. America spells Victory."

And presently, as the ten of us stood around the table, bareheaded, our glasses lifted, there came forth from our old piano, slowly, gently, a soul-stirring melody of promise, of courage, of inspiration . . . "The Star Spangled Banner."

The pessimists were no more; we were optimists all. Till late into the night we sat and laughed at the German shells, whining over our heads. From the heavens, up and down the land of Flanders, of France and England, there echoed, thrilled and thundered but one melody; a symphony of Hope, Freedom and Victory:

"America is our ally!"

Four hundred acres of virgin land have been set aside near Lisle, Ill., as the Morton Arboretum, a sort of outdoor laboratory for the study of trees and their importance in everyday life.

W. B. J.

PEN POINTS

If you try to seem what you aren't, it's because you're ashamed of what you are.

Unrest: The unhappy state of moderns who can't think of anything else to want.

There will be no business for a divorce lawyer if her wedding outfit includes six kitchen aprons.

Suggested song for that product of evolution known as a flapper: "The Girl I Left Behind Me."

Successful man: A second-rater who got by because his competitors were third-raters.

A discreet man is one who sits and thinks of all the cutting things he would have said to the traffic cop if he had thought of them at that time.

Let the retired great take up literature. Anybody able to retire is in the right position to depend on his pen.

Every community has at least one rich handicap who grows because people spend their money for automobiles and such nonsense.

Americanism: Spending money for improvements to dodge the profits tax; wailing about the overhead when workers ask for increased pay.

City noises might be worse. Suppose the combination has the sound of a giggle.

The "city man" who scorns hicks most is one who still misses the privilege of asking Central what time it is.

You can tell a pedestrian who has manhood enough to stand up for his rights. He limps.

David thought all men liars. So the cigarette testimonial probably isn't the first of its kind.

Advice to a young man: Before you propose to her, serve as her partner at bridge and trump her ace.

Plumbers who charge for the time spent in going back for tools are less reprehensible than jokesmiths who take money for that old wheeze.

Praise means little. Men brag on the hen because she makes no row when they steal her eggs.

Correct this sentence: "He has a Federal job now," said she, "but he still is humble and courteous in his dealings with the public."

The most unfortunate thing about common sense is that it is so unfashionable.

The man who said time heals all wounds never got a deep cut in the vanity.

Numbers of people know how to speak in public, but few know just when to quit.

RIPPLING RHYMES by Walt Mason

PERILS OF WEALTH

When you have saved a goodly sum the news will spread abroad, and men with wolfish hearts will come to jar you from your wad. There's not much trick in salting down the coin so good to see, the groat, the ruble and the crown, the kopeck and bawbee. You only need an iron will, a stern resolve to hoard, to save each week a dollar bill, or what you can afford. At first you may have frigid feet, the process seems so slow, but soon you'll find it is a treat to watch your bundle grow. A man whose talents are but cheap, whose gifts are far from brave, may gain a package wide and deep, if he has sense to save. But when the package has been won, the crucial test arrives, for fakers come upon the run to get his tens and fives. Has he the wisdom now to know the false tale from the true, and will he let his savings go as smoke goes up the flue? Will he now swallow and believe the yarn of every gent who tells him how he may achieve some twenty-four per cent? Will he indulge in gaudy dreams of fortunes ready made, forgetful of the wails and screams of those who were betrayed? Has he the moral courage now to bid the fakers go, determined that he won't allow such sharks to get his dough? Oh, many have saved for years, and when they reached their goal, were cleaned up by the profiteers who grasp at every roll. Yes, any piker may collect a decent pile of mon, but only wisdom can protect the bundle when it's won.

(Copyright, 1929, by The George Matthew Adams Service)

Under a ruling of the Free State, all Irish lawyers must have a working knowledge of Gaelic before being allowed to practice in the courts. Even though 99 per cent of the country's legal business is transacted in English, all government publications, telegraph blanks and railroad tickets are published in both tongues. W. R. J.

Coulter Dry Goods Co.
FOUNDED in 1878

Fastidious Women Revel in Beautiful Silken Undergarments

Because they are of such exquisitely fine silk, so daintily trimmed (with lace or embroidery-work in attractive patterns)—and because they are so very new!

Slips and Gowns
$5.95

Bandeau Sets $3.95

Teddies $3 to $5.95

Pajamas $7.95 to $10.95

Silk Slips $3.95

Fashioned of heavy silk crepe, these semi-tailored models have insets and narrow edge trimmings in real filet or Irish crochet, daintily finished with embroidery.

Still others are elaborately lace-trimmed at the top and bottom—one particularly pretty model in crepe-back satin; each in flesh or white; sizes 34 to 44.

(Fourth Floor—Coulter's)

Of Interest To Girls of School Age

Girls' Sleeveless Sweaters—knitted of rayon and wool in pebble stitch, with V neckline—they are available in Lucerne blue, sun-tan and white—each with contrasting trimming. Girls wear them over blouses with sports suits, or as a waist with a wool pleated skirt; for ages 8 to 14 years, only $4.00

Girls' Sleeveless Vestees, $1.95

Made of fine broadcloth, with small notched collar, belted back. In tan, blue and white. Such blouses are quite the vogue with a pleated skirt; for girls of 10 to 16 years.

Wool Skirts—plain or in plaids, to wear with sweaters or blouses ..$5.95

New Checked Athletic Union Suits, 60c

For summer wear, these checked nainsook suits with the straight short leg are very good; in white, sizes 3 to 12 years.

New Sun Suits—for little girls and boys, are almost indispensable nowadays; sizes 2 to 8 years, they are inexpensive underwear, and the ideal one for summer; each 60c

(Fourth Floor—Coulter's)

Toilet Goods Specials

Imported French Perfumes Reduced 1/3

Make-up Boxes ....$3.95 and $7.50

Musical Powder Boxes $3.95

Coty's Perfumes—L'Origan, Paris, Chypre, 1 2/3 oz. bottles $2.95

La Lete Bath Salts Sets—modernistic 89c

Castolay Soap—finer than Castile ...two cakes for 25c

Bathroom Bottles $1.00
Four for $3.50

Epsom Bath Salts — 5-lb. sacks ....three for 95c

Hudnut's Face Powder—Three Flowers — with trial size perfume 75c

(Main Floor—Coulter's)

Vanity Fair Vests Only $2.00

These well-known, nationally-advertised vests are made from Silkenese (silk reinforced with Bemberg), and are dainty, yet serviceable garments with all the appearance of an all-silk. Flesh or peach, sizes 34 to 42.

Bloomers—made of the same good material, are well reinforced for service, and sell for...$3.00

This gives one a complete set at a total cost of only five dollars!

(Fourth Floor—Coulter's)

Folding Cards 50c

These well-liked little folding correspondence cards are shown in twelve each of two sizes, boxed together—they have rounded gold corners and may be had in white, grey, tan, pink or blue—very good quality..

(Main Floor—Coulter's)

Novelty Silk Handbags Are Values at $2.95

Included, too, are bags of genuine leather! Styles in back strap, long handle and envelope. Embroidered and stitched novelties in French blue, grey, suntan, green and color-combinations of beauty.

The leather bags have trimmings of jade and carnelian colored stones, or tops of shell.
Here in brown, green, tan, blonde, black and grey.

(Main Floor—Coulter's)

Men's White Shirts of Broadcloth $1.95

A special price, to be sure, that will interest men, and women who buy for men. Made with neckband and collar-attached.

Fancy Pajamas, $2.65

English collar, Jap. neck and slipon style—specially priced.

Men's Lisle Hose

Imported—fancy patterns that are attractive; one would not expect them to be only, pair 95c

Linen Handkerchiefs

In white, with 1/4-inch hems, specially featured at ...Six for $1.00

White Union Suits

Of madras, finished with knit insert across the back; sizes 34 to 46, special $1.35

(Main Floor—Coulter's)

Telephone TR. 1421

Coulter Dry Goods Co.
FOUNDED in 1878

Seventh at Olive

The New Silks and Woolens Are Fascinating

And because of the unusually graceful draping possibilities they possess this season, women are finding it very easy to do their own sewing—furthermore, the "dressmaker" touch is a much sought-for achievement in Spring's gowns, you know!

Plain Silks

Crepe de Chine	$1.65
Flat Crepes	$1.95
Georgette Crepes	$1.95 and $2.95
Satin Crepes	$2.65 to $6.00
Suede Crepes	$2.65 to $3.50
Frost Krepe	$4.50
Krisel Krepe	$3.50
Mirro Krepe	$5.50

Printed Silks

40 inches wide—

Chiffons and Crepes de Chine $1.95

Chiffons, Radiums, Crepes de Chine ....$2.35 and $2.95

Radium, Crepe de Chine, Chiffons ....$3.50 and $4.00

Imported Chiffons $5.00 to $10.50
40 and 48 inches wide—a complete assortment of patterns in all Coulter printed silks.

Smart Spring Woolens

54-inch Wool Crepe $2.95

54-inch Wool Georgette ...$2.95
Selected colors—each a special price.

French Tweeds—54 inches wide; six good colors, for suits and ensembles, special, yard $2.95

54-inch **Edged Tweed Suitings**—use the selvage for trimming; four color combinations, special, yard $2.95

Chameleon Tweeds—54 inches wide—new; in six color combinations; for suits and dresses; special, yard $2.95

These are Popular Linings

Printed Sateens — 36 inches wide — with black, yellow, green and red backgrounds; ideal for pajamas, coolie coats and comfort covers; special, yd. 95c

Rayon Taffeta—36 inches wide; plain and two-tone colors, for bedspreads and slips or pillows, special, yard 95c

Satin de Chyne—36 inches wide—a cotton-back fabric suitable for slips and coat linings, in light and dark shades; special, yard 95c

Dollee Prints—36 inches wide; nine color combinations; small figures for children's and misses' dresses, special, yd. 95c

(Second Floor—Coulter's)

Holeproof Hose in the New Lucile Sunburn Shades

BLOND D'OR, an interpretation of sunburn, matches the complexion of those who take naturally to pale and brilliant yellows, and darker versions of new sunburn beige shoe leathers.

CAPRICE will interest those who tan a sunburn with a pink undertone . . . and play up to it by wearing white, off-white and warm pastels.

CREOLE is a copper-toned tan and the smart woman who achieves it can and will wear to striking advantage the new string-colored and natural beiges.

JULIETTE will appeal to the smart woman with a dark reddish sunburn of an Indian type.

MARDI GRAS is an orange-tinted sunburn inspired by the make-up box. The smart woman who effects it will undoubtedly wear a great deal of white, off-white and ivory . . . particularly the new ivory shoes.

MAROCAIN is the perfect sunburn shade for brown tailleurs and the new dark brown shoe.

ROSE BRUNE is the exact match for the new sunburn beige shoe and a charming complement to peach and its companion pastels.

TOURTERELLE is a sunburn shade created for the mauve tinted costume beiges . . . the new "Almora" shade in shoes . . . brown and blue costumes . . . and the whole gamut of violet-orchid shades.

TUNIS simulates the smart sun tan that is set off by off-whites and pale and vivid costume colors.

(Main Floor—Coulter's)

New Handbags $4.95

These in novelty silks or leather—back strap pouch, long handle vagabond and envelopes in print silks or fabrics of smartest color combinations.

In the leather bags grains are smooth calf, lizard and pin seal with French enamel ornaments or shell tops.

Beige, tan, brown, grey, black, red and green tones.

(Main Floor—Coulter's)

New Stationery 50c

Specially purchased to sell at this little price — these particularly good-looking new papers in white or colors, with novelty lined envelopes, and attractively boxed.

Correspondence Cards—these, too, are very good values, with gold and silver edges; a few with lined envelopes; white and colors 50c

(Main Floor—Coulter's)

Kayser Union Suits, Special $2.95

These popular union suits are made of heavy silk at the top, and of a fine mercerized lisle for the lower part, resulting in good appearance and service, too. Garments made in either bodice or fitted shoulder styles, in pink only; sizes 34 to 42.

(Fourth Floor—Coulter's)

VALLEY TOWNS DEAL OUTLINED

Negotiations for Purchase by City Advance

Owens People Name Ten on Committee

Meeting Wednesday Will Discuss Prices

Formulation of a definite plan under which the city of Los Angeles and townspeople of the Owens Valley can begin to talk terms and prices in the proposed purchase by Los Angeles of the valley towns was revealed yesterday by the Board of Water and Power Commissioners.

The city is making the move to buy the valley towns, "lock, stock and barrel," in an effort to end the twenty-year water war that has been waged between the city and the valley over the city's water supply originating there.

First announcement that the city is contemplating the purchase of the towns was made several weeks ago. Since that time the city appointed a committee to consult with the valley people and to report back with a plan under which purchase of the towns might be consummated. The committee consisted of H. A. Van Norman, general manager of the Department of Water and Power, and A. J. Ford and E. A. Porter of the right of way and land division of the department.

PLAN PROPOSED

The recommendation of the committee, adopted by the board yesterday, is that the Owens Valley townspeople select two or three representatives from each town affected to meet with the city committee with a view to establishing property prices to be paid to the individual property owners, if it be the desire of a sufficient number of townspeople to sell out. The city is emphasizing the point that unless all of the people of the towns sell to the city the purpose of the proposed purchase would be defeated, and no purchase would be made.

It is proposed that a group of experts, connected with neither the city nor the valley but acceptable to both, be selected to make a study and establish a base-rate for the purchase of the properties.

With these data at hand, the accredited representatives of the city and the towns, acting as a committee, then would fix the prices to be paid the individual property owners. The owner would be called before the committee and if he could show the committee that an error had been made, the price would be adjusted.

The plan was outlined in detail at a meeting held at Independence and attended by twenty-seven representatives of the five interested valley towns. The discussions resulted in the designation of a committee of ten men, two from each town, the selections to be approved by the property owners.

The townspeople are to take whatever action they see fit at a meeting of the Committee of Ten to be held at Big Pine American Legion Hall at 7:30 p.m. Wednesday.

COMMITTEE MEMBERS

The committee includes: J. L. Gish and Carl Nellen from the town of Laws; C. H. Rhudy and B. E. Johnson of Bishop; A. J. Barmore and I. D. Joseph of Big Pine; Jess Hession and George W. Naylor of Independence, and Mrs. E. H. Edwards and John C. Morris of Lone Pine. Dist.-Atty. Hession was selected as chairman of the committee.

The purchase plan involves only the town lands. Purchase of the remaining farm lands in the valley, some 10,000 acres, has been going on regularly, conferences being held daily and contracts signed.

It is not expected by anyone that the purchase of the towns will mean that they will be wiped out. On the contrary, the city will lease the property back to the original owners if they desire and it is anticipated that many of the owners will continue to live in their homes and do business in their stores.

That the valley people themselves have the spirit of carrying on is indicated by the fact that tonight a big meeting of residents there and prominent men of Los Angeles will be held at Big Pine to organize for the recreational and tourist development of the Owens Valley and its high Sierras. The Board of Water and Power Commissioners will be among those in attendance.

Actress Sues as She Can't See Sea View

Una Trevelyn, former stage and screen actress, appeared in Superior Judge Schmidt's court yesterday ready to give her opinion of a real estate agent who would sell her a view of the Pacific Ocean, before which would obtrude in a few months the rear elevation of Mae Murray's beach house. The trial will be resumed Monday.

According to Miss Trevelyn, she paid $6500 for a Venice lot after being informed by Arthur N. Watson, a salesman, that it fronted on a beach that would always be open to the public.

Miss Trevelyn names John A. Lowenbruck, owner of the lot, as defendant in the suit, asserting he knew of the private land between her lot and the beach. Both Watson and Lowenbruck have entered general denials.

'Dead' Tongue Resurrected

That Latin is no longer a dead language was shown Wednesday of the current week when 400 pupils, representing twenty-five junior and senior high schools in the city, assembled at Lincoln High School to sing Latin songs, directed by Louis Woodson Curtis, boys' vice-principal of Lincoln.

This was the monthly meeting of the Roman Council, an organization of Latin students from all parts of the city.

A lobster recently found on the shore of Holy Island, Eng., was three feet two inches long, and the circumference of the claws was eleven and one-half inches.

EXPLORER TO PLAY JULES VERNE HERO

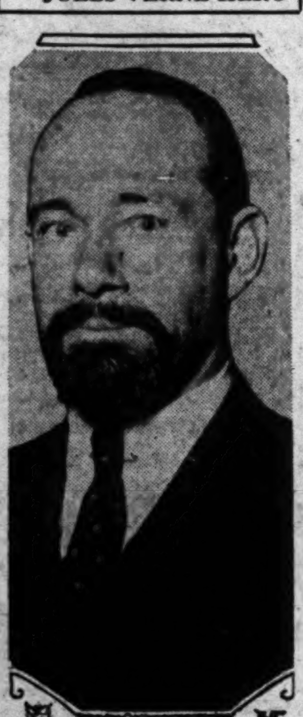

Capt. Sir George Hubert Wilkins

WILKINS TO DELAY NEW ADVENTURE

North Pole Submarine Try Will Not be Undertaken for Another Year

Capt. Sir George Hubert Wilkins, explorer of the Arctic and Antarctic regions, will not make his proposed attempt this year to navigate the waters of the North Pole in a submarine, he announced last night.

"It is possible that the necessary equipment could be installed in time for the undersea cruise from Spitzbergen to Alaska, but I have conferred with those fitting out the ship in Bridgeport, N. Y., and I do not want to rush them," Capt. Wilkins stated at the Ambassador.

"The attempt will have to be postponed for at least a year. It is certain, however, that I will try to shoot under the ice pack of the North Pole. I am confident that a submarine can carry me through and make a reality of the plan I have been working on for fifteen years."

Capt. Wilkins arrived here yesterday by train after flying from the East to Reno, Nev. He plans to remain in Los Angeles until tomorrow and then return to New York. He recently made a flight over wastes of the Antarctic and crossed the North Pole last summer in a Burbank-manufactured Lockheed-Vega monoplane.

Werner's Plan for Assessment Reform Lauded

Demand of Erwin P. Werner, candidate for City Attorney, for immediate revision of the present assessment system was approved and his candidacy indorsed by 125 men and women of Los Angeles yesterday. Mark L. Herron, campaign manager, in making public the names of the indorsers, declared that they constitute but a small number of the total received since Werner launched his active campaign for equitable assessments.

Included in the last of indorsers are:

Arthur Albers, William H. Anderson, L. W. Andrews.

Eugene Berger, Judge B. F. Bledsoe, B. J. Bradner, John H. Blair, Warren B. Bovard, George Breslin, Mrs. R. T. Brain, Asa V. Call, Thomas P. Cruce, R. J. O. Culver, Kemper B. Campbell, John W. Carrigan, Mrs. J. J. Carter, Jefferson Chandler, Mr. and Mrs. J. Burton Cook, Thurmond Clark, Mrs. Rose Connolly, Mrs. Belle Cooley, J. M. Danziger, E. B. Drake, Richard J. Dillon, Mrs. Charles W. Decker, Jimmie Dodson of San Pedro, Pat Doyle, Bernal H. Dyas, Dr. W. B. Dakin.

Clara Shortridge Foltz, J. M. Friedlander, Harold G. Ferguson, Paul Friedman, Mrs. Oda Faulconer.

Alfred Gitelson, Mrs. A. R. Gates, George Greenwood, Frank J. Gross, Mrs. Charles F. Gray, Louis W. Guernsey.

Erwin H. Haas, Raymond V. Haun, William Rhodes Hervey, Clifford E. Hughes, D. A. Hamburger, Raymond L. Haight, H. H. Hunsacker, Daniel Hunsacker, Mrs. Frederick Houser, Byron C. Hanna, F. B. McComas.

J. B. Irsfeld, W. P. Jefferies, Roy W. Jones, Mrs. M. A. Johnson, Victor H. Kendrick, Arthur W. Kennedy, Elizabeth L. Kenney, S. H. Kress, Mrs. George Larkey, William Barnet Lindsey, Mrs. C. L. Lane, Mrs. Cora Deal Lewis, James R. Martin, Mrs. Judson Mitchell, Thomas Mold, John G. Mott, C. C. Montgomery, Mrs. C. E. MacGuaran.

Tom McCarey, Neil McCarthy, Hugh McNary, Leo McCarey, Ernest E. Noon, Mrs. Alma Nordstrom, J. Robert O'Conner, Claude I. Parker, Lyle Pendergast, Lee Allen Phillips, Mrs. Edna Covert Plummer, Harold E. Prudhon, Mrs. Florence Collins Porter, Mrs. Lillian Peterson.

Karl L. Ratzer, Lester Roth, Mrs. Josephine Ringnalda, Joseph Scott, A. W. Sorenson, Robert Stahl, Byron F. Story, Harold Stern, Mrs. J. A. Stoddell, Carroll Loy Stewart, Dora Stearns, Ruth Sterry, William Steinemann, George Sheedy, Mrs. Frank Spring, William A. Schreider.

Walter K. Tuller, Mrs. William C. Tyler, Van Hogan, Joseph W. Vickers Wells, Dana R. Weller, Dr. Ewald Werner, Perry W. Weidner, John A. Woodward, Sr., Mrs. Josephine Winn, H. A. I. Walsh, Martin Yturralde.

LOW FARES PLANNED FOR RAISIN FESTIVAL

Announcement of special excursion fares to Fresno for the annual Raisin Day festival, the 27th inst., was made yesterday by the Southern Pacific and Santa Fe railroads. The excursion fares will be in effect from Los Angeles, San Francisco and intermediate points and will be on sale the 25th to 27th inst., with return limit the 30th inst. Round-trip fares will be sold on the basis of the cost of the present one-way plus one-third one-way fare.

MEETING IN WILSHIRE AREA

The Wilshire District Chamber of Commerce will hold its first 1929 membership meeting Monday at 7:45 p.m. in the Ebell Club, 4400 Wilshire Boulevard, Harriet P. Scoby, secretary, announced yesterday. Matters of interest to property owners, taxpayers and business men of the district will be discussed.

PASTORS ANNOUNCE TOPICS

Religious Revival Brought by Resurrection Will Be Discussed at Post-Easter Services

The high note of hope in the symphony of religion which followed the resurrection of Christ, will be stressed in sermons, songs and pageants at Los Angeles churches tomorrow and many congregations have announced a repetition of the elaborate Easter musical programs.

Of exceptional interest will be the programs in the morning and evening at St. John's Episcopal Church and St. Paul's Cathedral. Following the Easter music at 11 a.m., at the cathedral, Dean Harry Beal will preach on "What the Risen Christ Gives Now," while the evening service will be featured by the presentation of the Easter Mystery Play, "He Liveth." At St. John's Church Dr. George Davidson, the rector, will preach in the morning on "The Two Worlds" and in the evening on "The Rule of Life."

"OLD TIME RELIGION"

The twelfth anniversary of the pastorate of Dr. Bruce Brown at South Park Christian Church will be celebrated by Dr. Brown and his congregation tomorrow with a basket dinner and program which will follow the morning service. More than 3000 members have been added to the church since Dr. Brown assumed the pastorate. Dr. Brown's subject for tomorrow morning is "Old Time Religion." Another service will be conducted in the evening.

DR. FRANK DYER

The American Church, of which Dr. Frank Dyer is pastor, will be opened formally at 10:45 a.m. tomorrow at its new headquarters, the Fox Ritz Theater, Wilshire Boulevard at La Brea avenue. Participating at the services will be Dr. Frederick Warde and Dr. Baker P. Lee. Soloists will include Mrs. Frances A. Milburn, Mrs. Klara Rayner and Mrs. Natalie S. Messinger. Dr. Dyer will preach on "The Great Galilean."

"MY CHOICE FOR MAYOR"

Dr. G. A. Briegleb, pastor of St. Paul's Presbyterian Church, Jefferson Boulevard and Third avenue, will preach tomorrow evening on "The Confessional, Indulgences and Penance," this being the fifth in a series of sermons on "Why I am Not a Catholic." In a prelude, Dr. Briegleb will speak on "My Choice for Mayor—and Why." The sermon topic for morning is "Cherishing the Sayings of Jesus."

"BOLSHEVISM IN CHINA"

The convention of the Christian and Missionary Alliance will close tomorrow with three services at Gospel Tabernacle, Eighteenth and Georgia streets. At the morning hour, Rev. H. M. Shuman will preach on "The Pioneer Spirit of Missions." At 2:30 p.m. Rev. David Mason will preach on "The Chance of a Life" while the evening sermon will be by Dr. Walter Oldfield, whose subject is "Bolshevism in China—Its Fruits and Frightfulness." Christians of all denominations are invited.

REV. WALTER OLDFIELD

"DOES GOD CARE?"

Dr. Thomas Harper, pastor of Wilshire Boulevard Congregational Church, will preach tomorrow morning on "Does God Care?" In the evening Dr. Harper will discuss the following questions: "Does God forgive those who commit suicide? What is the soul? Is heaven a locality or a state of mind?"

"ANGEL OF BROADWAY"

John R. Quinn, former national commander of the American Legion, Miss Belle Bennett, motion-picture actress, and other celebrities will be special guests of Hollywood Methodist Church tomorrow evening when Miss Rheba Crawford will give a lecture on "Branded." The colored Jubilee Singers will give a program. The church is at Vine street and Lexington avenue.

FIRST BAPTIST

"Shall We Surrender our Religious Faith to Materialism?" is the subject of a sermon to be preached by Dr. Norman B. Henderson tomorrow morning at First Baptist Church. Speakers in the evening will include Dr. Carl Knopf and Dr. Catherine Mabie. Music will be furnished by the Page Military Glee Club.

"THE COMING CONFLICT"

Dr. Hugh K. Walker, co-pastor with Dr. Lindsay E. McNair of First Presbyterian Church, will preach at that church tomorrow evening on "The Coming Conflict—the Old Gospel and the New Paganism." At the morning hour Dr. McNair will preach on "The Need of a New Vision."

"FOLLIES OF FELIX"

Dr. Harold H. Griffis, pastor of Wilshire Boulevard Christian Church, will preach tomorrow morning on "The Follies of Felix." In the evening Dr. Griffis will review the sensational article "My Seven Minutes in Eternity," which appeared in a recent magazine.

TO DISCUSS FLOOD

"Was the great deluge local or unusual and what amount of geologic evidence can be marshaled in its favor?" is a question to be discussed by Dr. Herbert Booth Smith in his sermon tomorrow evening at Immanuel Presbyterian Church. The sermon topic for morning is "Supposing Him to Be A Gardener."

DR. J. A. EBY

"Two Heroes and Ten Cowards" is the subject of a sermon to be preached by Dr. John A. Eby tomorrow morning at Wilshire Presbyterian Church. In the evening the motion picture, "Regeneration of Brian Kent," will be shown. Selections by the quartet from Immanuel Presbyterian Church will feature the morning service at the Wilshire church.

CHRISTIAN SCIENCE

"Unreality" is the subject of the lesson-sermon for tomorrow at all Churches of Christ, Scientist, of Los Angeles, branches of the First Church of Christ, Scientist, in Boston. All Los Angeles branches conduct Sunday services at 11 a.m. and some of them repeat their services at 8 p.m. On Wednesday evening meetings are conducted at which testimonies are given of Christian Science healing, and Third Church conducts an additional testimonial meeting Wednesday at noon. Sunday morning services of Third Church will be radiocast over KFI tomorrow.

"THE GLORY OF MAN"

After an illness which kept him out of his pulpit for six months, Rev. E. Burdette Backus, pastor of First Unitarian Church, will return to his pastoral duties tomorrow morning, when he will preach on "The Glory of Man." In the evening Dr. F. W. Roman will speak on "Friends and Enemies of Democracy."

FIRST METHODIST

"The Preacher Who Had a Heart" is the subject of a sermon to be preached by Dr. E. E. Helms tomorrow morning at First Methodist Church. The sermon subject for evening is "How to Live Forever." The evening hour will be featured by popular hymns by the choir and congregation and selections by the Pacific Coast Male Quartet.

DR. HAROLD PROPPE

"The Real Lord's Supper" will be discussed by Dr. Harold Proppe tomorrow morning at First Baptist Church of Hollywood. At 6:30 p.m. the services will be in charge of the young people, and at 7:30 p.m. Dr. Proppe will preach on "Is God Worth Anything?" Anthems, solos and quartet music will feature all services.

"PROSPERITY"

"Prosperity founded on spiritual law is not subject to hard times," declares Mrs. Leila Castberg, pastor of the Church of Divine Power, who will preach on that theme tomorrow morning at Belasco Theater. Morris Stoloff will accompany the congregation in its rendition of popular hymns. Sunday-school will be conducted at 9:30 a.m. at 2828 Reservoir street, and at 9:15 a.m. at 6560 Hollywood Boulevard.

TRINITY METHODIST

"Should California enforce the Jones law? Should Los Angeles county be satisfied to drop the Julian scandal where it is? Do we need a Mayor who will stand for honesty in public office? How about Hoover and prohibition?" These questions will be discussed by Rev. Bob Shuler in his sermon tomorrow evening at Trinity Methodist Church. The topic for morning is "Proof of the Pudding."

HALL OF THEOSOPHY

Alwyn J. Baker, M.A., lecturer on occult topics, will begin a series of free Sunday evening lectures tomorrow at the Hall of Theosophy, 925 South Flower street. The address tomorrow will be on the subject, "Scientific Proof of Reincarnation."

DR. CORTLAND MYERS

"Why Did Jesus Choose Judas?" is the question to be discussed by Dr. Cortland Myers tomorrow evening at the Church of the Open Door, Bible Institute. Dr. Myers will preach in the morning on "The Great Fundamental of Christianity and Its Great Emphasis." The Christian Endeavor chorus will sing in the morning while the evening program will be featured by selections by the quartet from the Second Brethren Church.

BENEFIT MUSICAL

A benefit musical for furthering the work of the women's service bureau of the United2Church Women of Los Angeles will be given in the Ambassador Hotel Theater Wednesday at 2:30 p.m. Artists participating will include Gertrude Childs Huntington, Claire Mellonino and Alfred Kastner. Proceeds of the benefit will be used by the women's service bureau, the motto of which is "Help women help themselves."

CHURCH NOTES

"Was He Guilty?" a motion picture, will feature services tomorrow evening at Plymouth Congregational Church. At the morning hour Dr. H. C. Culbertson will preach on "How Paul Carried on the Task of Christ."

Rev. John Brand will be the preacher tomorrow morning and evening at Santa Barbara-avenue Methodist Church.

Mt. Calvary Evangelical Lutheran Church, Rev. William Hohberger, pastor. German services, 9 a.m.; English services, 11 a.m. and evening.

Rev. Charles Hampton has returned to Los Angeles to take charge of services at St. Alban's Pro-Cathedral on Wednesday evenings. Tomorrow morning Rev. John D. Carey will preach while in the evening an address on "The New Art" will be given by F. J. Schwankovsky.

Genevieve Behrend will give a free lecture on "The Lord's Prayer in Business" tomorrow morning at the Figueroa Playhouse.

Highland Park Lutheran Church, Rev. W. G. Ruehle, pastor. Morning topic, "Begotten Unto a Lively Hope by the Resurrection of Jesus;" evening, "Samson, A Man of Destiny."

Highland Park Christian Church, Rev. Alden L. Hill, pastor. Morning theme, "The Resurrection Influence;" evening, "If This Were My Last Sermon."

Dr. Ray O. Miller, rector of St. James Episcopal Church, will be in charge of services at that church tomorrow morning.

Dr. Charles F. Aked, pastor of All Souls' Church, will preach at Westlake Theater tomorrow morning on "The Simplicities of Jesus."

Messiah Congregational Church, Rev. E. D. Gaylord, pastor. Morning topic, "A Moral Issue;" evening, "The Dug Pit."

Hollywood Congregational Church, Dr. James H. Lash, pastor. The morning sermon will be by Dr. Herman F. Schwartz, president of the Pacific School of Religion. A program by the Hamilton Methodist Episcopal male chorus will feature the evening services.

First Congregational Church services will be conducted at 11 a.m. tomorrow by Dr. J. Hudson Ballard, who will preach on "Time."

"Reincarnation and Heredity" will be discussed at a meeting at Theosophy Hall, Thirty-third street and Grand avenue, tomorrow evening. The public is invited.

Evangelistic services will be conducted by A. G. Canada at 2:30 p.m. and 7:30 p.m. tomorrow at 6044 Echo street, Highland Park.

Hyde Park Congregational Church, Rev. J. M. Schaefle, pastor. Morning sermon by Rev. H. L. Hoyt; evening homily by Mr. Schaefle.

Pico Heights Congregational Church, Rev. J. M. Schaefle, pastor. Morning sermon by S. E. Matthews. Evening services also will be conducted.

Unity Center of Christianity, 2120 South Union avenue. Services will be conducted in the morning and evening.

Under the auspices of "The Gospel of the Aquarian Age," Patricia F. D'Este and Victor Y. Briggs will conduct services tomorrow morning and next Monday evening at the council room of city hall, Fourth street and Santa Monica Boulevard.

Swami Paramananda will be in charge of services tomorrow at 3:30 p.m. at the Temple of the Universal Spirit, Ananda-Ashrama, at the north end of Pennsylvania avenue, La Crescenta. The Swami also will give a free lecture next Wednesday evening at 207-08 Music Arts Studio Building.

A meeting of the Christadelphian Ecclesia will be conducted tomorrow evening at Woodmen of the World Hall. The public is invited.

Superior Judge Schauer will speak on "Religion and the Divorce Court" before the men's Bible class of First Methodist Episcopal Church of Hollywood tomorrow morning.

Arlington-avenue Christian Church, Dr. Charles R. Hudson, pastor. Morning topic, "Growth." Services also will be conducted in the evening.

Pico Heights Christian Church, Rev. Merle E. Fish, pastor. Morning theme, "Feeling the Need of God;" evening, "Is it Worth While Being a Christian?"

Rev. Theodore C. Abel, head of the Hollywood Humanist Society, will preach on "The Story of Superstition" at 11 a.m. tomorrow at 6520 Sunset Boulevard.

"The Greater Works" is the subject of the lesson for tomorrow at Los Angeles branch No. 1, the Christian Science Parent Church, which conducts services every Sunday at 11 a.m. at 940 South Figueroa street. The program includes readings from the works of Mary Baker Eddy and Annie C. Bill. This church is not connected with the First Church of Christ, Scientist, in Boston.

Hollywood Christian Church, Dr. S. J. Mathieson, pastor. Morning topic, "The Deeper Meaning of the Easter Sunrise Services;" evening, "The Bramble King."

Wilshire Methodist Church, Dr. Willsie Martin, pastor. Morning subject, "The Witness of the Spirit;" evening, "Is the Cross Credible?"

Dr. Ernest Holmes of the Institute of Religious Science will speak at Windsor Square Theater at 11 a.m. tomorrow on "The Inevitables of Evolution." In the evening, at the institute headquarters, 2511 Wilshire Boulevard, Christian D. Larson will speak on "The Control of Circumstances."

Rev. William C. Hodgson, pastor of University Methodist Church, will preach tomorrow morning on "Through Christ to God," the topic for evening being "Christ in Week Day Life."

Rosewood Methodist Episcopal Church, Dr. John M. Baxter, pastor. Morning topic, "Preaching and Hearing the Gospel;" evening, "A Personal Visit to the Samaritan Colony at Shechem."

Rabbi Harvey B. Franklin of Long Beach will be the speaker at 10:30 a.m. today at Temple B'nai B'rith. The public is invited.

Hollywood Lutheran Church, Dr. J. George Dorn, pastor. Morning topic, "Marriage and Divorce." The young people will be in charge of the evening program.

Knox Presbyterian Church, Rev. William H. Manshardt, pastor. Morning theme, "The Religious Force of a Human Personality;" evening, "The Deadly Heart-weevil."

Prof. George B. Mangold of the sociological department of the University of Southern California will discuss "Modern Radical Views of Marriage" at a meeting of the Presbyterian Ministers' Association at 10:30 a.m. next Monday in the men's building of Bible Institute.

"Making the Best of Life" is the subject to be discussed tomorrow evening at Prometheus Lodge, 730 South Grand avenue. Speakers will include Judges Raymond Turney and Robert Hubbard. The public is invited.

Dr. Birney S. Hudson, pastor of Southwest Baptist Church, will preach tomorrow morning on "Get Gathered;" the topic for evening being "Hells, Past and Future."

Following is a list of Lutheran churches of Los Angeles, the names of the pastors and their sermon topics for tomorrow: Sunset Boulevard, Rev. B. H. Saager; 10:45 a.m., "Jesus, After the Resurrection." St. John's, Rev. O. H. Smukal; English, 9:30 a.m.; German, 10:45 a.m.; "The Wounds of Christ and God." Emanuel, Rev. George Theiss; 10:45 a.m., "Doubting Thomas." First Lutheran of North Hollywood, Rev. O. M. Burkhardt; 11 a.m., "Contents and Certainty of the Christian's Hope." Christ, Rev. R. E. Kuchnert, German, 9:45 a.m.; English, 11 a.m., "The Sword of the Spirit." Fifth-avenue, Rev. E. T. Corner; 11 a.m., "The Risen Lord Seeks His Own in Galilee." El Sereno, Rev. Daniel Corner; 10:30 a.m., "Peace;" 7:45 p.m., "Self-assertion."

The Psychology of Speed

Travel in a car at legitimate speed is a mental and physical tonic.

It gives a feeling of conquest—the annihilation of distance. It atones for any sense of defeat which life may have imposed for the time being.

This is stimulating and helpful and is argument enough for car ownership. The other argument—price—can be satisfactorily answered in the want ad "Automobiles" columns.

Investigate these good values and act at once to put this exhilarating influence in your life.

THE TIMES
World's Greatest Want Ad Medium
Telephone MEtropolitan 0700

PROBATION PLEA FILED BY BURDICK

Cameraman Convicted in Attack Case Slated for Hearing on 19th Inst.

Ralph D. Burdick, 28-year-old motion-picture cameraman, who was convicted last Wednesday of attempting to commit a statutory offense against Mrs. Nettie Veyer, secretary to Lois Wilson, actress, yesterday was allowed to file an application for probation when he was taken before Superior Judge Murray for sentence.

Burdick is asserted to have seized Mrs. Veyer the night of February 11, last, as she alighted from a bus on her way home from a theater where Miss Wilson was playing. According to testimony in the case he dragged the woman a distance of several yards, tore her clothing and bruised her body.

Under the judgment of conviction, Burdick faces a one-to-fourteen-year term in the penitentiary. His defense was that he had been drinking on the night of the asserted assault and was not responsible for his actions.

Defense Attorney S. S. Hahn filed the application for probation, which was set for hearing the 19th inst.

Robison Rites to be Set Later

Dr. Lewis B. Robison, 70 years of age, died Thursday night at his home, 1010½ East Elk street, Glendale, after an illness of about a year.

Besides his widow, he leaves two sons, Capt. J. S. Robison, stationed at the Presidio in San Francisco, and Lewis Robison, who lives at the family home in Glendale; also two daughters, Mrs. Helen Williams, Victorville, and Miss Mary Ethel Robison, New Mexico, and a sister, Mrs. Robert Thompson of Glendale.

Funeral plans will be announced later. They will be arranged by the Delmer A. Smith Mortuary, 731 West Washington street.

SUGAR BEET FIELDS CALL TO LABORERS

Each spring and early summer Los Angeles becomes the reservoir from which tributary territory draws labor needed for work in the orchards of Southern California and for men to work in the sugar beet fields of the intermountain country. The first of these labor drafts was answered yesterday when a special train over the Union Pacific left for Montana. Two hundred laborers comprised the first quota which embarked for the fields in the vicinity of Butte and Laurel, that are operated by the Great Western Sugar Company.

Inglewood Park Cemetery
An Absolutely Permanent Burial Ground
Largest in Southern California
THornwall 6837

Go To Church Sunday

LAST OPPORTUNITY TO MAKE THE MISSION
Under the Direction of the Paulist Fathers of New York
Rev. Oliver A. Welsh, Missioner
In The
Catholic Chapel of Westwood Hills
10374 Ashton Avenue
ONE BLOCK SOUTH OF WILSHIRE BOULEVARD TOW...
Beginning
Sunday Morning, 11 o'Clock, April 7th
MISSION SERVICES
8 O'CLOCK EVERY MORNING
8 O'CLOCK EVERY EVENING
REV. HENRY I. STARK, C.S.P., PASTOR
NON-CATHOLICS AS WELL AS CATHOLICS ARE CORDIAL...
INVITED TO ATTEND

BIBLE INSTITUTE OF LOS ANGELES
Visiting Speakers on KTBI this coming week
Sunday, 6:00 p.m.—Dr. John Robertson MacCartney, Vermont Avenue Presbyterian Church.
Monday, 2:00 p.m.—George Allan, Bolivian Indian Mission.
Tuesday, 11:30 a.m.—Dr. W. E. Edmonds, Glendale Presbyterian Church.
Tuesday, 2:00 p.m.—Rev. W. P. Hardy, Berean Congregational Church.
Wednesday, 1:30 p.m.—Rev. M. L. Kemper, Second United Presbyterian Church.
Wednesday, 2:00 p.m.—Rev. Stanley H. Bailes, Third Presbyterian Church.
Thursday, 2:00 p.m.—Rev. K. Owen White, First Baptist Church, Santa ...
Friday, 1:30 p.m.—Dr. C. Sidney Maddox, West Adams Baptist Church.
Friday, 2:00 p.m.—Dr. Isaac Ward, Bethany Presbyterian Church.
230.6 Meters Clip This Schedule and Listen In

REWARD
HEALTH HAPPINESS WEALTH
IF YOU LEARN
SUPER YOGA SCIENCE
The HIGH ROAD to Unity with Super-Consciousness
Power of Concentration, Meditation and Visualization
YOGACHARYA A. WILLIAM GOETZ, Disciple of the Absolute
TWO CLASSES DAILY TUESDAY TO SATURDAY, Two and Eight P.M.
Class Office, Suite 304 Pickwick Apt. Hotel, 833 South Grand Ave.
TRinity 3551

AMERICA'S FOREMOST MENTAL SCIENTIST-DOER
GENEVIEVEE BEHREND
Only personal pupil of Judge Troward—Master Mind of this Century.
Sunday, April 7, 11:00 A.M.—"The Lord's Prayer in Business"
Wed., April 10, 8:00 P.M.—"Loneliness." Radio KFI Sunday, ...
FIGUEROA PLAYHOUSE, 940 SO. FIGUEROA ST.

INSTITUTE OF RELIGIOUS SCIENCE
Sunday, 11 A.M.—Ebell Club (Windsor Square) Theater .... Ernest Holmes
Thursday, 8 P.M.—Gunsaulus Hall, Wilshire & Plymouth .... Ernest Holmes
Meetings at the Headquarters
Sunday, 8 P.M.—Christian D. Larson; Wednesday, 8 P.M.—Miss Helen Van Slyke
Tuesday, 2 P.M.—Christian D. Larson; Friday, 8 P.M.—Allan M. Wilson
Saturday, 2 P.M.—Mrs. Marie Deal
Institute Headquarters, 2511 Wilshire Boulevard, Los Angeles

Dr. J. Edward Smith
GNANA YOGA . . . (Path of Knowledge)
Sunday, 3 P.M.—Sunday School, 2 P.M.
MT. WASHINGTON CENTER
3880 San Rafael Ave., Los Angeles, Calif. GAr. 6400
Take "W" car going north on Broadway to Highland Park, get off at ... where busses will be waiting from 1:15 on.

A real opportunity for home-seekers and investors...
is presented in the real estate columns of Times Want Ads this week. There you will find the pick and cream of properties in all parts of Southern California—many of which are offered for the first time.... Turn now to the real estate columns of
TIMES WANT ADS
"World's Greatest Want Ad Service"
Telephone: MEtropolitan 0700

Go To Church Sunday

FOX RITZ THEATER
Opens to Dr. Frank Dyer—1400 Free Seats
A Brilliant Opening Program Sunday, 10:45 A.M.
DR. FREDERICK WARDE, ACTOR
Platform Guests—Soloists—Prof. Schrager at Ritz Organ
Dr. Dyer's Sermon: "The Great Gallilean"
This is an Invitation to the Public
THE AMERICAN CHURCH
At Wilshire and La Brea. Phone ORegon 2595
"FOR ALL THE PEOPLE"

THE CHURCH BEAUTIFUL
IS THE
Wilshire Boulevard Congregational Church
In architecture, its music and its message makes an apeal to all who worship here
DR. THOMAS H. HARPER, PASTOR
11:00 A.M.—"DOES GOD CARE?"
Communion after regular service.
7:30 P.M.—QUESTIONS ANSWERED
Does God forgive those who commit suicide? What is the soul? Is the Gospel of Jesus a panacea for all evil? Is heaven a locality or a state of mind?
Fine Music — Great Organ — Free Pews
Bible School 9:45 A.M. — Christian Endeavor 6:30 P.M.
Elsie Watkin-Mills, Organist-Director—Ruth Ryan Pederson, Soloist
Wilshire & Plymouth Boulevards.

First Congregational Church
Hope Street at Ninth
J. HUDSON BALLARD, Ph.D.,
Guest Preacher
11:00 o'clock—Dr. Ballard will speak on—
"TIME"
Choir of Seventy: John Smallman, Conductor
Homer Simmons at the Organ.
(No evening service)
April 14th—Dr. Ballard will return to the general theme of "Christianity and the New Psychology," taking for his subject—"Emotional Control."

MESSIAH CONGREGATIONAL CHURCH
WASHINGTON BLVD. AT VAN NESS AVE.
REV. EDWARD D. GAYLORD, MINISTER
11:00 "A MORAL ISSUE"
Messiah Quartet and Junior Choir.
9:40—Church School. 6:30 —League of Youth.
7:30 PICTURE: "THE BUSINESS OF LOVE"
SONG SERVICE AND SERMON: "THE DUG PIT."

HOLLYWOOD CONGREGATIONAL CHURCH
Hollywood Blvd. and Sycamore Avenue
11 MORNING WORSHIP SERMON: MEN ENOUGH
DR. HERMAN F. SWARTZ, D.D., President Pacific School of Religion at Berkeley
7:30 P.M. THE HAMILTON M.E. MEN'S CHORUS
in a varied program including negro spirituals.
JAMES HAMILTON LASH, D.D., MINISTER

PLYMOUTH, DR. CULBERTSON
Corner 54th st. and 6th Ave.
11—"The Paul Carried on the Work of Christ." 7:30 p.m.—Motion Picture Service [illegible] Hear Dr. Culbertson over KMIC every Wednesday at 1 p.m.

ALL SOULS' CHURCH
DR. C. F. AKED
Will Preach on
"THE SIMPLICITIES OF JESUS."
"No. 1. Christ and Common Sense."
Service at 10:45
WESTLAKE THEATER
618 South Alvarado Street
Dr. Aked will preach over KNX at 5:30.

E. BURDETTE BACKUS
returns after six months' absence and will speak at 10:50 A.M.
"THE GLORY OF MAN"
Organ Recital by William J. Kraft, 7:30 P.M.
Lecture by Frederick W. Roman, 8:00 P.M.
Telescope open to the public, 7 to 8 P.M.
FIRST UNITARIAN CHURCH
"Man is not a fallen angel but a rising God."
West 8th Street just east of Vermont.

THEOSOPHY HALL
33rd and Grand
Take M or E cars south on Broadway, or F cars south on Main, or J cars west on Seventh. Get off at Jefferson and Grand. Plenty of parking space.
Sunday 8 P. M. Lecture Subject:
"Reincarnation and Heredity"
Sunday, 11 A. M., Theosophy School for Children and Adults.
Wednesday, Study Classes at 2:30 P. M. and 8:00 P. M.
Friday, Questions and Answers, 8:00 P. M.
No charges or collections.
United Lodge of Theosophists

"Scientific Proof of Reincarnation"
[illegible] 8 P.M.—Lecture by ALWYN J. BAKER, M. A.
QUESTIONS DISCUSSED:
[illegible] of past lives be recalled? Physical heredity is an established fact, [illegible] of psychic heredity? What has Col. De Rochas' investigation by hypnotism [illegible] How does the soul acquire a new body? How long is it between death
HALL OF THEOSOPHY 925 So. Flower Street

ST. MARY'S LIBERAL CATHOLIC
11 A.M.—Holy Eucharist and Sermon by Rev. Harry Greene
7:30 P.M.—Sermon by Dr. Sanford Bell followed by Solemn Benediction—Bishop John Tettemer, Celebrant
7:30 P.M., Friday—Healing Service
[illegible] Adams, 3 doors west of Auto Club. Take U car to Chester Place

BUDDHIST TEMPLE
118 N. MOTT ST.
[illegible] Service in English. Sunday 2 p.m., April 7. President Izumida. [illegible] addresses by Dr. Haseldine, Mr. Sierwright, Dr. Takahashi, Rev. [illegible] (Take P car for east, and get off at N. Mott St.)

Temple Baptist Church
PHILHARMONIC TEMPLE AUDITORIUM
N. W. CORNER PERSHING SQUARE.

Dr. John Snape
Noted Teacher-Preacher
10:50 A.M. Several 3-minute speakers and a brief address by Dr. Snape on "The Joy of Generosity"
7:30 P.M. "HEAVEN—IS IT?"
Dr. Ray Hastings in Organ Recital at 7:00 P.M. Mr. Hugo Kirchhofer leads the song service at 7:30 P.M. Frank E. Geiger and Harriet Henderson, soloists.
9:20 A.M.—Bible School. Classes for all ages. 6:00 P.M.—Young People's Societies. Everyone welcome.

First Baptist Church
West Eighth Street, Westmoreland and Leeward Avenues.
Take S, N or V Cars; Wilshire Bus.
Dr. Norman B. Henderson
11 A.M.—Sermon: "SHALL WE SURRENDER OUR RELIGIOUS FAITH TO MATERIALISM"
ORGAN RECITAL: 10:30 A.M. Chorus Choir and Soloists. Alexander Stewart, Director. Mabel Culver Adsit, Organist.
EVENING, 7:30—ADDRESS BY DR. CATHERINE MABIE
Noted Physician from the Congo, Africa.
Special Musical Program; PAGE MILITARY ACADEMY GLEE CLUB.
SCHOOL OF WORLD FRIENDSHIP 6 P.M.
Address by Dr. Carl Knopf—'Friends of Africa'

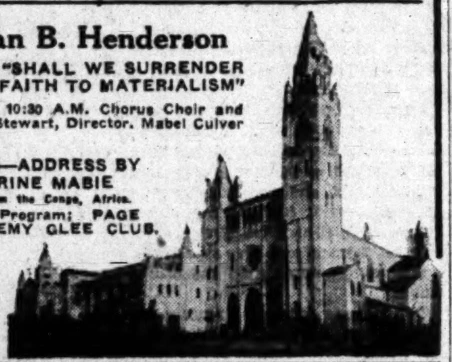

FIRST HOLLYWOOD BAPTIST CHURCH
Las Palmas Ave., One Block South Hollywood Blvd.
"The Church With a Heart and a Message."

Dr. Harold L. Proppe, M. A., Pastor
9:30—Graded Bible School for All Ages
11:00—"The Real Lord's Supper"
7:30—"Is God Worth Anything"
"Come and Sing With Hollywood's Great Choir"
C. L. Munro, Director; S. Howard Brown, Organist; Zaruhi Elmassian, Operatic Singer, Soloist.

SOUTHWEST BAPTIST CHURCH, 29th and Orchard
11:00 a.m.—DR. BIRNEY S. HUDSON Preaches on "GET GATHERED." Communion and Reception of a large number of new members. 6:30—Two Young Peoples Societies. 7:30—Popular Gospel Service—Sermon—"HELLS, PAST AND FUTURE." 9:30 a.m.—Bible School—Great Musical Program—All Services.

J. WHITCOMB BROUGHER, JR.
GLENDALE BAPTIST
Wilson and Louise
11:00 A.M.—"SPRING HOUSE CLEANING."
7:30 P.M.—"A RUBBER-NECK RIDE IN CALIFORNIA."
Tourist Night—Gift to Tourist from Farthest Point. Radio KELW.

You Will Be Cordially Welcomed at Any Episcopal Church

Episcopal Church Services
The First Sunday After Easter, April 7, 1929
"The one right use of our faith in immortality is neither as a bribe nor as a menace, but . . . to give us strength to look simply at the quality of our life." (Dean Inge)
Rt. Rev. W. Bertrand Stevens, D.D., Bishop

ST. PAUL'S CATHEDRAL, 615 S. Figueroa St., Very Rev. Harry Beal, Dean: 7:45, 9:30, 10, 11 a.m., 4 and 7:30 p.m.
ST. JOHN'S, 514 W. Adams (near Figueroa.) Rev. George Davidson, D.D.: 7:30, 9:30, 11:00 a.m., 12:30 (noon.) 7:30 p.m.
ST. STEPHEN'S (Hollywood.) 6129 Carlos Ave., Rev. P. A. Easley: 7:30, 9:30, 11 a.m., 5 p.m.
ST. ATHANASIUS, 840 Echo Park Ave., Rev. Franklin L. Gibson: 8, 9:30, 11 a.m., 7:30 p.m.
ST. LUKE'S, 1201 E. Vernon Ave., Rev. Robert L. Windsor: 7:30, 9:30, 11 a.m., 7:30 p.m.
ST. JAMES', Wilshire at St. Andrews Pl., Rev. R. O. Miller: 7:30, 9:30, 11 a.m.
TRINITY, Berendo at Melrose. Rev. H. V. Harris: 8, 9:30, 11 a.m.
ST. MATTHIAS, West Washington and Normandie: Mass 7:30, 9:30, 11 a.m., Vespers, 7:30 p.m.
GRACE MEMORIAL CHURCH, Figueroa and 78th Sts., Rev. Douglas Stuart: 8, 9:30, 11 a.m., 7:30 p.m.
ST. THOMAS' (Hollywood.) 7501 Hollywood Blvd., Rev. A. H. Wurtele, D.D.: 7:30, 11 a.m., 7:30 p.m.
CHURCH OF THE ANGELS, 1100 North Avenue 64, Rev. Hervey C. Parke: 7:30, 11 a.m., 4 p.m.
ALL SAINTS' (Beverly Hills.) Camden Drive and Santa Monica Blvd.: 7:30, 9:30, 11 a.m.
ST. MARY'S CHAPEL, 542 S. Boyle Ave., Rev. Walter G. Blossom: 7:30 a.m. Rev. V. D. Ruggles and Rev. A. H. Dexter: 9:30 a.m. and Daily 7:30 a.m.

ST. JOHN'S EPISCOPAL CHURCH
514 West Adams Street, Near Figueroa
Rev. George Davidson, D.D., Rector, Will Preach
A.M.—"TWO WORLDS" P. M.—"THE RULE OF LIFE"
Hours of Services: 7:30, 11:00 a.m., 7:30 p.m. Church School, 9:30 a.m. Fellowship, 5:30 p.m. THE GENERAL PUBLIC CORDIALLY INVITED.

ST. JAMES'
WILSHIRE BOULEVARD AT ST. ANDREW'S PLACE. Take "R" car, Wilshire or Western Ave. Bus.
STAFF: REV. RAY O. MILLER, REV. B. M. HAUSE, MR. JOHN E. H. WOOD
Holy Communion ....7:30 a.m.
Sunday School ....9:30 a.m.
Holy Communion and Sermon..11:00 a.m.
1. Last Confirmation Instruction: Sunday, 3:30 p.m., Monday, 4:00 p.m.
2. Outstanding Religious Educational Department.
Lovely Easter Music Repeated.

ST. PAUL'S CATHEDRAL
615 South Figueroa — Fine Music
11 A.M.—EASTER MUSIC REPEATED
Dean's Sermon. "What the Risen Christ Gives Now"
7:30 P.M.—Easter Mystery Play "He Liveth"
Holy Communion—7:45, 10 and 11 A.M.

Church of the Open Door
REV. F. E. LINDGREN, ASSISTANT PASTOR
BIBLE INSTITUTE AUDITORIUM
SIXTH AND HOPE STREETS
Evening Service Broadcast from 8 o'clock over Radio KTBI
REV. CORTLAND MYERS, D.D., LL.D.
Formerly minister at the great Tremont Temple in Boston.
11:00 A.M.—The Great Fundamental of Christianity, and Its Great Emphasis
7:30 P.M.—Why Did Jesus Choose Judas?
VISITORS ALWAYS WELCOME

"The Apostle John's Vision And Prophecy Of The Anti-Christ, Has It Been Fulfilled In The Revival Of The Temperal Power Of The Papacy."
Is the subject of lecture Sunday evening, April 7, at 7:30
AUSPICES
The Los Angeles Christadelphian Ecclesia
Woodmen of the World Hall. 1040 South Grand Avenue
Seats Free. No Collection. Free Literature.
Read "Christendom Astray" in Public Libraries.

Resurrection: The Sole Christian Hope
The Christadelphian Ecclesia—125 E. 25th St.
All Invited. 10:30 A.M. Sons of Hermann Bldg.

SWAMI PARAMANANDA
will conduct Services at "The Temple of the Universal Spirit," ANANDA-ASHRAMA (north end Pennsylvania Ave., La Crescenta) Sunday, April 7th, 11 A.M. and 3:30 P.M. Theme: "HEALING THROUGH MEDITATION." Free Class Lectures Vedanta Libraries: Pasadena, 690 E. Colorado St., Studio 10, Tuesday, 8 P.M.; Los Angeles, 207-208 Music Art Studio Bldg., Wednesday, 8 P.M. Both Libraries open daily. Fireside Talk, Thursday, 8 P.M. Ananda-Ashrama. Public invited to all. For further information phone Crescenta 224.

First Methodist Episcopal
EIGHTH AND HOPE STREETS
ELMER ELLSWORTH HELMS, LL.D., PASTOR
Organ Half Hour 10:30 and 7:00. Chorus 100.
Hear Dr. Helms Both Services
LOS ANGELES' GREAT TOURIST CHURCH
9:30—Wanted! 400 Men. Unique Hour. 4th Fl. Elevator
11—"THE PREACHER WHO HAD A HEART"
7:30—"HOW TO LIVE FOREVER"
Choir and Male Quartet in Groups of World's Favorites
Hear Homer Rodeheaver, Sunday night, April 14.

HOLLYWOOD MOUNT OLIVE M. E. CHURCH
1548 North Normandie Avenue

Meet and *Hear* our New Pastor
REV. HENRY I. RASMUS, JR.
11:00 A. M.—"The Galilean Accent"
7:30 P. M.—"Our Hour"
Sunday School—9:30 A.M. Epworth League—6:30 P.M.

BOB SHULER BOTH HOURS
TRINITY METHODIST CHURCH
(CORNER 12TH AND FLOWER STS.)
ALL SERVICES BROADCAST OVER KGEF (231 METERS)
11:00 A.M.—"Proof of the Pudding"
7:00 P.M.—Prelude Hour
a. "President Hoover and Prohibition"
b. "Should California enforce the Jones law?"
c. "Should Los Angeles County be satisfied to drop the Julian scandal where it is?"
d. "Do we need a mayor who will stand for honesty in public office?"
8:00 P.M.—"The Man Who Climbed to See Jesus"
Splendid Musical Program in charge of Mr. C. E. Rykert. Berenice Morrison Brubaker, Pianiste. Hear Bob Shuler in his Question Hour and Civic Talks at 8 P.M., Tuesday and Thursday Evenings, over KGEF.

WILSHIRE METHODIST EPISCOPAL CHURCH
Second Street and Hobart Blvd.
DR. WILLSIE MARTIN PREACHING
11:00 A.M.—"THE WITNESS OF THE SPIRIT"
7:30 P.M.—"IS THE CROSS CREDIBLE?"
Music under the direction of Nelle Gothold

WILSHIRE BLVD. CHRISTIAN CHURCH
Wilshire Blvd. at Normandie. Take "R" Car, or Wilshire Bus.
HAROLD H. GRIFFIS, Minister
11:00 A.M.—"The Follies of Felix"
7:45 P.M.—"Seven Minutes In Eternity"—A Review.
Both Sermons by the Minister
9:30 A.M. CHURCH SCHOOL | 6:30 P.M. CHRISTIAN ENDEAVOR

FIRST CHRISTIAN CHURCH
HOPE AT ELEVENTH STREET (DOWNTOWN)
WARREN GRAFTON, MINISTER
11:00 A.M.
"IF EVERY DAY WERE AN EASTER DAY"
(A Post-Easter Reflection)
7:30 P.M.—Musical Program by:
GIRLS' GLEE CLUB, CALIFORNIA CHRISTIAN COLLEGE
Bible School 9:30 — Christian Endeavor 6:30 P.M.
Everybody Welcome to these services.

THE ARLINGTON AVE. CHRISTIAN CHURCH
Cor. Arlington and Pico Sts.—REV. CHARLES R. HUDSON, Pastor
11 A.M.—Worship-Sermon—Subject: "Growth." 7:30 P.M.—An Evening with the Great Masters—Painting & Music. Leaders from California Art Club, interpreting pictures. Pictures—"From Cross to Throne." 9:30 a.m.—Bible School—6:30 p.m., C.E.

HOLLYWOOD CHRISTIAN CHURCH
1717 North Gramercy Place—Take Hollywood Blvd. car—Dr. S. J. Mathieson, Pastor.
11:00 A.M.—"The Deeper Meaning of the Easter Sunrise Services"
Solo—"The Lord Is My Light" (Allitsen)—Herbert E. Kragh
7:30 P.M.—"The Bramble King"

CHRISTIAN SCIENCE
Testimonial Meeting Next Thurs., April 11, 8 p.m. Friday Morning Club Bldg.
Reading Rooms: 3805 West 3rd St. Daily 10 A.M.—4 P. M. Sundays, 1:00—4 P. M.
Telephone Exposition 4422
Los Angeles Branch 1
THE CHRISTIAN SCIENCE PARENT CHURCH
THE CHURCH OF THE TRANSFORMING COVENANT
Subject Sunday, April 7
"THE GREATER WORKS"
Sunday School at 9:45 a.m. Sun. Service at 11 a.m.
THE FRIDAY MORNING CLUB BUILDING 940 So. Figueroa
After 4 P.M. Clerk OLympia 5147
Readings from the Bible, from the published writings of Mary Baker Eddy, and "Science, Evolution and Immortality," by Annie C. Bill. Not connected with The Mother Church, The First Church of Christ, Scientist, in Boston, Mass.

PISGAH REVIVAL!
Beginning 2:30 P.M. Sunday
Nightly 7:30
Hear Evangelist A. G. Canada
Mr. and Mrs. C. A. Moberg in Charge of Music.
6044 Echo St., Highland Park
Come—Bring the Sick.

GOSPEL HALL
1231 West Jefferson St.
Come and Hear the Gospel proclaimed by
MR. ARCHIE STEWART OF DETROIT, MICH.
Sunday Night at 7:30 P.M. — A HEARTY WELCOME TO ALL

Alliance Missionary Convention
THE GOSPEL TABERNACLE CHURCH
18th Street and Georgia—REV. W. W. NEWBERRY, PASTOR
11:00 a.m.—Rev. H. M. Shuman. Subject: "The Pioneer Spirit of Missions."
2:30 p.m.—Rev. David Mason. Subject: "Chance of a Life."
7:30 p.m.—Rev. Walter Oldfield. Subject: "Bolshevism in China, its Fruits and Frightfulness."

GOODYEAR GOSPEL HALL
1149 E. 68TH ST.
Mr. Thos. D. W. Muir of Detroit, Mich., Will Commence Series of Meetings. Sunday Afternoon 3:00 P.M. Sunday Night 7:30 P.M. And Nightly, Except Saturday at 7:45 P.M.
EVERYBODY WELCOME—COME.

THE STORY OF SUPERSTITION
A discussion of Philip F. Waterman's account of lecherous demons and immodest gods by
THEODORE CURTIS ABEL
April 7, 11 A.M., 6320 Sunset Boulevard
Music by the Eurydice Club
Mr. Abel speaks over KNX every Sunday 6:30 P.M.
The Hollywood Humanist Society, Box 605, Hollywood

SERVICES BROADCAST OVER KNX
Dr. Stewart P. MacLennan
11:00 AM "The Resurrection Hope"
Communion Service.
7:30 PM "The Inspiration of The Scriptures"
Can an educated man longer believe in verbal inspiration?
Organ Recital 7 P.M.
John B. Nield at the Console
Both services broadcast over KNX.
Gower Street, one block North of Hollywood Boulevard.

1st. Presbyterian Church HOLLYWOOD.

MACSMENS BIBLE CLASS
First Presbyterian Church, Hollywood
Sunday Morning, 9:30
Hear Dr. R. A. Hadden, nationally known bible teacher. Subject for April Great Problems of the Divine Book. April 7th. The Intermediate State. Divine Answer to the question, WHERE ARE THE DEAD.

Immanuel Presbyterian Church
Wilshire Boulevard and Berendo Street

Dr. Herbert Booth Smith, Pastor, at Both Services
11:00 A.M. "Supposing Him to be the Gardener."
The Wilshire Choristers Will Sing Two Numbers in Exchange With The Immanuel Quartette.
7:30 P.M. "Can We Believe the Story of Noah's Ark?" or "Is the Story of the Flood Scientifically Credible?"
Prelude: The "Record" Editor Replies to Buron Fitts.
Sunday School 9:30 a.m. — C. E. Societies 6:15 p.m.
Organ Recitals 10:45 a.m. and 7:00 p.m.

First Presbyterian Church
TWENTIETH AND FIGUEROA
DR. HUGH K. WALKER, D.D., LL.D.
DR. LINDSAY E. McNAIR, D.D. } MINISTERS
11 A.M.—Subject.
"The Need of a New Vision"
DR. McNAIR
7:45 P.M., Organ Recital, 7:15 to 7:45, David Wright
Sermon on "The Coming Conflict—the Old Gospel and the New Paganism," Dr. Walker
Music by First Church Quartet and chorus choir. Soloists, Clifford Biehl and Frances Boynton Ross.

MY CHOICE FOR MAYOR AND WHY
Hear DR. G. A. BRIEGLEB on This
In Sermon Prelude, Also in Sermon on
"The Confessional Indulgences and Penance"
Fifth Sermon in Series on "Why I Am Not a Roman Catholic"
11:00 A.M.—"Cherishing the Saying of Jesus"
St. Paul's Presbyterian Church (Jefferson Blvd. at Third Ave. Take "J" cars.)
(Evening Prelude will be broadcast over KPLA at 8 P.M.)

Wilshire Presbyterian Church
Third Street and Western Avenue
11 A.M.—Dr. Eby on "Two Heroes, Ten Cowards"
IMMANUEL PRESBYTERIAN QUARTET
Eleanor F. Rennie, Contralto, Soloist.
7:30 P.M.—Screen Service: "The Regeneration of Brian Kent"

West Adams Presbyterian Church
West Adams, just west of Vermont.
11:00 A.M.—UNUSED RESOURCES.
7:45 P.M.—A WAYSIDE WELL.
WILLIAM EVERETT ROBERTS, D.D., Minister.

OUR NEXT MAYOR!
Who? ? Why?
The answer to these two vital questions will affect every citizen of Los Angeles.
Over Radio KPLA, tomorrow (Sunday) night from 8:00 until 8:30, Dr. G. A. Briegleb, of St. Paul's Presbyterian Church, will tell his answer and give his reasons for deciding which of the 15 candidates for Mayor will best serve the community.
Don't Fail to Listen In

First Fundamental Church
920 South Grand View St. (Near W. 9th)
Hear DR. FRENCH E. OLIVER Author and Teacher
11:00—"THE SEVEN JUDGMENTS"
7:30—"THE SEVEN BEHOLDS"
SUNDAY-SCHOOL, 9:30 A.M. — C.E. SOCIETY, 6 P.M.

LEILA CASTBERG
Church of Divine Power (Advanced Thought)
The anchorage of your modern faith unhampered by creed or dogma. Christ's vital truths interpreted in a dynamic and powerful way.
BELASCO THEATER
HILL NEAR 11TH ST.—TOMORROW AT 11
"PROSPERITY"
Morris Stoloff, Violin Soloist. Everybody Cordially Welcome.
Academy of Advanced Thought, 6560 Hollywood Blvd. GR. 4833.
Mrs. Castberg Speaks Over Radio KFI Every Sunday at 4:30 P.M.

Central Church of Christ
Patriotic Hall, 1816 So. Figueroa. FOY E. WALLACE, JR., Evangelist
Sunday Services—10:45 A.M., 7:30 P.M.—THE BIBLE ONLY—CHRISTIANS ONLY

SUSPECTS FACE MANY CHARGES

Witnesses Identify Seven as Bandit Gang

Presumptive Wife of Leader Arrested in Court

Hearing, Uncompleted, to be Resumed Monday

Jack De Witt, asserted bandit leader, and six men said by police to be members of his gang yesterday heard witnesses in Municipal Judge McDill's court describe a series of hold-ups in which they declared the defendants participated.

LOUISE DEWITT

The seven men are having their preliminary hearing on charges of grand theft, burglary, robbery and driving an automobile without the owner's consent. The other complaints covering similar charges, according to Dep. Dist.-Atty. Stahlman, will be heard as soon as the trial now in progress is finished. It will be resumed next Monday, Judge McDill ordered last night, when Stahlman was unable to finish his case.

WOMAN ARRESTED

Louise De Witt, arrested with De Witt in his apartment at 821 West Ninth street, where most of the asserted gang were apprehended, and later released by police, again was taken into custody when court adjourned yesterday. Police declared that she was arrested for adultery, asserting that a telegraphic warrant has been received for De Witt from the East with information that he left his legal wife there.

Witnesses called by Stahlman yesterday included J. L. De Wolf, taxicab driver residing at 1004 West Seventh street. De Wolf declared that he took five of the men and Louise De Witt from the east side of the city to Eleventh and Figueroa streets on the night of March 23, last. Louise and De Witt got out there, he said, the other four men riding in the cab to Seventeenth street and Union avenue, where they held him up.

STOLEN CAR RIDDLED

F. A. Henderson, 110 North Fifth street, Montebello, declared that his automobile, stolen on the night of March 9, last, was returned by police on March 11. The car had several bullet holes in it, he declared. Police officers said these were made in a running fight with Willis Orendorff and John Harner, asserted members of the bandit gang, on the same night, when they were captured.

Louise De Witt, Jack De Witt, Marion Deyo, J. L. Clifton, Frank V. Burke and James O. Hamilton, according to Stahlman, were arrested at De Witt's apartment following the taxicab hold-up on the night of March 23, last. Witnesses who will identify defendants as men who participated in store and service station hold-ups will be called on Monday, Stahlman said.

TRAIN HITS TRUCK AND KILLS ONE

Obstructed View Blamed for Death at Crossing in North Hollywood

With his view obscured, police believe, because of the side-curtains on his vehicle, Earl Allen, a truck driver, was killed instantly yesterday morning when he drove his six-wheeled motor truck in front of a speeding inbound Southern Pacific train at the Sheldon-avenue crossing, North Hollywood. The truck was dragged in a twisted mass a long distance before the train could be stopped.

Eyewitnesses told Patrolman H. L. Chase that Allen had made a desperate effort to leap from the truck as he realized his danger, but that he had become caught in the side curtains.

The train was in charge of Engineer Joe Davis and Conductor H. R. Pierce.

Allen, who was 37 years of age, was employed by the Consolidated Rock Products Company and lived at 11761 Hamlin street, North Hollywood. The body was removed to the Keith Undertaking Parlors, North Hollywood, where a Coroner's jury will conduct an inquest at 9 a.m. today.

His truck demolished when it was hurled from Truck Boulevard by a Pacific Electric mail train in Wilmington late yesterday, Frank McCollum, 36, of 208 Mullberry street, Riverside, received injuries which may result in his death.

McCollum was taken to the Seaside Hospital in Long Beach, where physicians said he has little chance to recover. He received a possible skull fracture, compound fracture of the hip and several broken ribs.

Graveyard Looks Like Village

The natives of Alaska are much given to superstitious beliefs, witchcraft and ghosts and as a rule they are dreadfully afraid of the ghosts of the departed so that the section of land given over to the disposition of the dead is held in great reverence. The dead one with all his personal effects, such as skins, blankets and trinkets accumulated during life, is laid away and is generally safe from molestation, although occasionally some member of the tribe may become so depraved as to remove some of the goods if he can do so without detection. Frequently a small house is erected over this accumulation so that in the course of time the burial ground comes to take on the appearance of a miniature village. In some parts this has taken the form of an annual ceremony and on a certain day of the autumn many persons may be seen erecting these houses over the resting place of their departed relatives.

Tokio, Japan, plans to spend nearly $10,000,000 in improving its streets.

CO-EDS TELL LITERARY LIKES

Snappy, Classic Fiction U.C.L.A. Choice

Detective Yarns Low in Their Esteem

Left to right—Dorothy Battey, Mary Poulton, Marche Agens and Margaret Poulton doing some reading for pleasure just outside the library at U.C.L.A., being seated under an arch in the passage connecting the library to Millspaugh Hall.

A NOVEL, or a fictional biography, written in good style, combining both classic and modern literary virtues, and spiced with risque, though clever writing, is the book best preferred for reading by the modern university co-ed. This fact has been established by a recent survey of the literary likes and dislikes of university women students conducted on the campus of the University of California at Los Angeles.

Another fact of interest uncovered by the questionnaire is that less than 10 per cent of the university women read the Bible. The detective story, listed by most publishers as "best sellers," have no market with the co-eds, but modern novels containing psychological twists or containing strong action, poetry volumes, and weighty tomes of biography find favor with the feminine element at U.C.L.A. Modern college stories of wild parties and gin flasks were approved by but one woman student.

Among the "favorite authors" of co-eds are Eugene O'Neill, Willa Cather, Oscar Wilde, Anton Chekhov, Charles Dickens, John Galsworthy, Edna St. Vincent Millay, Rudyard Kipling, Michael Arlen, George Bernard Shaw, Sinclair Lewis, Victor Hugo, Alexandre Dumas, Moliere, Shakespeare and Alfred Lord Tennyson.

Music Concern Merger Details Given in North

Confirmation of reports that the Platt Music Company of Los Angeles and Sherman-Clay & Co., music-store chain of the Pacific Northwest, have merged as a new corporation, was made yesterday in Spokane, Wash., by Sherman-Clay officials.

An audit of the books of the two companies, preceding formation of a holding company, is in progress, according to the northern report. A basis for an exchange of stock of the two companies for shares in the new corporation is being determined, the Sherman-Clay officials announced.

The two music organizations did a combined business of $14,000,000 last year. The Platt company operates eighteen stores in Southern California, and the Sherman-Clay stores number thirty-three in Northern California and neighboring Northern States.

The Athabascans, who live at the headwaters of the Yukon, Porcupine and Koyukuk rivers, are the most isolated of all human beings on this continent.

CRASH MAY BE FATAL TO LOCAL MAN

Two Others Injured When Auto Goes in Ditch Forty Miles South of Indio

INDIO, April 5.—W. H. Walker of Los Angeles is at the Coachella Valley Hospital with a fractured pelvis and serious cuts and bruises all over his body, J. W. Owen of 1856 Buckingham Road, Los Angeles, and C. E. Carrico, president of Screenland Select Pictures and said to be connected with the National Trust and Savings Bank of Hollywood, suffered severe cuts and bruises in a highway accident late yesterday, when their automobile went off the highway about forty miles below here.

According to Owen, who was driving the car, he was going south toward Imperial Valley and was attempting to pass another car bound in the same direction, when his left wheels went off the pavement and into the sand. On account of the high shoulder he was unable to pull back on the road and went into a deep ditch.

When the car hit the far bank of the ditch is upened and turned completely over pinning the occupants inside and demolishing the car. Passing autoists succeeded in pulling the men out and they were brought here last night. It is said at the hospital that Walker has only an even chance for recovery.

Three other cars piled up on the highway here last night due to the slippery pavement. J. R. Winter, who is one of the State's highway employees, is not expected to live. His car skidded head-on into a truck late last night about two miles south of here. The others were injured only slightly.

Lipstick Edict Enforced

Jugo-Slavia is enforcing its recent edict barring from the schools the use of the lipstick and other modern feminine aids to beauty. A novel "dress parade" is held in the schools every morning, and teachers carefully examine the girls' faces for traces of lipstick or rouged cheeks.

Leg Show in the Shop Windows

Illuminated legs, that is, hollow glass forms with stockings over them, are being used to give that stage effect to windows. The window takes on the appearance of the front row in a chorus just as the curtain is starting to rise.

NAVY SHOTS MISS MARK TO LET SPOTTERS TOIL

Following two days of day-spotting practice for turret guns the battleships Idaho, Tennessee and New Mexico returned yesterday to Los Angeles Harbor. They will remain at anchor until Monday, when all battleships put to sea for division antiaircraft practice.

The unusual feature of the practice just concluded is that its object was to miss the target instead of hitting it. The reason for the deliberate misses was to enable spotters to gain experience in estimating the error of the shots fired under conditions simulating sea warfare.

Firing was done by the Idaho. The Tennessee towed the target and the New Mexico was the observation post of the spotters. Rain clouds on Thursday postponed actual firing until good visibility conditions could be obtained. These were found on Friday. The flagship New Mexico signalled to commence firing. Officers from various warships of the fleet took turns controlling fire, their estimates of the error being applied to the Idaho's guns so that the spotter controlling might see what effect his estimates had on the actual fall of shot. As there are a number of controlling spotters in the fleet, the job for the Idaho assumed real proportions.

Two days of preparation had preceded the firing. After the first half-hour the gunners lost their tension and sent the steel shells speeding with machine-like precision. There were no casualties. The Idaho was able to miss the target as often as desired. What success the spotters attained will be learned at the long-range practice later this spring.

TWO DRIVERS SENT TO JAIL

Two automobile drivers, found guilty of reckless driving, were sent to jail yesterday by Municipal Judge Reed. Liquor, according to the arresting officers, was involved in each case.

Arthur Stark, 516 North Bunker Hill, will serve twenty days in jail. Stark admitted that he had been drinking. When arresting officers said they smelled liquor on the breath of Henry Cedarstrom, 5144 Meridian street, Judge Reed imposed a ten-day jail sentence after he had found Cedarstrom guilty of driving recklessly.

DRIVE STARTED ON BILLBOARDS

Other Unsightly Structures on Roads Also Eyed

State Development Group in Session at Alexandria

Steps Taken for Cleaning Up California Highways

Unsightly billboards, soft-drink stands, auto camps and vending stands along California highways were frowned upon in no uncertain manner yesterday by the Southern California Regional Advisory Council of the California Development Association, in session at the Alexandria. Adopting a resolution submitted by the highway committee of the council, the body decided that a plan for abolishment of these unsightly objects be carried out. The plan includes appointment by chambers of commerce throughout the State of committees to survey their respective fields, report conditions to the highway committee and for the council's committee, in turn, to issue detailed instructions to the chamber committees as to how to proceed to eliminate the objectionable highway features. The plan embodies a pledge agreement, to be signed by the property owners where unsightly conditions prevail, promising to improve conditions.

RESOLUTION OF APPRECIATION

A resolution of appreciation for the stand taken by Gov. Young on the question of the four-to-one secondary highway ratio for Southern California and promise of support for that policy was adopted by the council on recommendation of the highway committee.

The council voted to launch a campaign at once against so-called fly-by-night aviation schools and against airplane manufacturers who raise funds in communities and build one or two planes and then go out of business. A campaign for encouraging the standard marking of airports in line with recommendations of the United States Department of Commerce also was authorized by the council. The aeronautic committee's report showed that no less than thirty cities of Southern California already have agreed to the carrying out of these recommendations and have accepted the offer of a paint manufacturing company to donate sufficient paint to carry out the plan.

ANOTHER RESOLUTION

The council, on recommendation of the publicity committee, adopted a resolution calling on the California Development Association to urge upon the State administration the appropriation of funds for the erection of adequate comfort facilities at points of entry into California where motor cars are inspected by State Department of Agriculture officials. It was pointed out that at places on the State line where inspectors are stationed for this purpose, the stations are not adequate and have brought unfavorable criticism to the State.

A better citizenship committee, with Fred Beetson, of the moving-picture industry, as chairman, was named to launch a campaign in Southern California during the year.

Fitts Returns After Mishap on Air Tour

Completing a coast air tour as far north as San Francisco, Dist.-Atty. Fitts returned yesterday afternoon by Maddux Air Lines, landing at Grand Central Air Terminal.

SAN FRANCISCO, April 5. (Exclusive)—Fresh from his fourth airplane accident since 1927, Dist.-Atty. Fitts of Los Angeles county made a flying visit to this city today en route home from Sacramento and flew south on a Maddux plane this afternoon.

The District Attorney's latest airplane smash came yesterday while he was flying to Sacramento for the legislative ball. Fog and bad weather forced Lieut. James Carroll, pilot, to land at Galt, twelve miles south of the capital, without gasoline and the ship nosed up when it struck a fence. Both escaped unhurt, although shaken.

Fitts is a confirmed airplane traveler.

Suspect Held for Forgery in Realty Case

Thomas Walker, 49 years of age, was arrested yesterday on a charge of forgery by Detectives Crowley and Posner following the statement of a Wilmington realty man that Walker had offered to sell him two lots for $10,000 that are valued at four times that amount.

According to the police, Walker came here from Texas recently and represented himself to be a real estate broker. He obtained authorization to act as selling agent for a lot owned by Albert B. Clapp of 1440 North Maryland avenue. The lot is on Avalon Boulevard, according to the police report.

The suspect is charged with having recorded the lot in the Hall of Records as his own. Later, according to the police, he attempted to dispose of the land and some adjoining property to the Wilmington broker, whose name is withheld.

Walker lives at 407½ South Beacon street, San Pedro.

Six Centuries of Paintings

A display of Russian icons, painted during the past six centuries, was recently opened in Berlin and from its unusual character it attracted considerable attention in the art circles as well as religious. It was arranged and sent to Berlin by the soviet authorities. The collection includes more than 130 icons dating from about 1155 to 1795. Most of the icons are originals, but some copies are reproduced in the original size. They disclose the development of the art of icon painting from the time Vladimirsjaka's "Mother of God" through the Novgorod school down to the latest medium.

STORY OF COOLING LATIN LOVE TOLD

Mrs. Alfonso Chamorro

A turbulent tale of impetuous Latin love that cooled all too soon was written into the prosaic court records of Los Angeles yesterday by the divorce complaint of a pretty California girl against her husband, Alfonso Mejia Chamorro, reported to be a nephew of a former President of Nicaragua.

Four years ago this American girl was won by the impassioned love pleas of the Central American. But his promises of undying devotion were not kept, she asserted. He did not even provide for their two children, David, 18 months of age, and Douglas, 3 years, and they separated a year ago, according to the complaint.

The divorce suit, on grounds of cruelty and nonsupport, followed the receipt by her of a letter last Monday, according to her attorney, who turned the letter over to Chief of Detectives Herman Cline.

The couple met in San Francisco, where Mrs. Chamorro was secretary to a dentist. Chamorro's family owns extensive coffee estates in Nicaragua, the lawyer said.

LAST RITES FOR AUTHOR TO BE TODAY

Mrs. Crane-Morajeska, Also Lecturer of Note, Dies After Long Illness

Funeral services for Mrs. Alice Rollins Crane-Morajeska, author, lecturer and noted authority on Indian customs, will be conducted at 10 o'clock this morning in Pierce Brothers' chapel, 720 West Washington street.

MRS. ALICE CRANE-MORAJESKA

Mrs. Crane-Morajeska had been in ill health for the last two years, and death came last Thursday as a result of heart disease.

She was born in Virginia in 1862 and for several years after her marriage was known widely in New York and Washington society. After several tragic experiences and financial reverses she left the East and traveled through the Southwest and Mexico, penetrating the strongholds of the savage Apache Indians with whom she lived for five years.

Then she returned to Los Angeles and devoted her time to writing and lecturing on Indian tribal customs and life.

When gold was discovered in the Klondike Mrs. Crane joined the stampede and reached Dawson City in 1897. There she met and married Victor Morajeska, who survives her. She remained in Dawson until 1900 when she journeyed to Washington and appealed personally to President McKinley for an extension of the land laws to Alaska. She became the author of the "Lucy bill," which passed the Senate and was signed by President McKinley.

Later she returned to Alaska, where she was known widely among pioneers of the early gold camps, and remained there until 1904. Other gold strikes lured her and she visited Gold Hill and Tonopah, Nev., when those camps were in their glory.

Kisser Must Wear Uniform

If you wish to kiss a girl on the moonlit beach of Rio de Janeiro, Brazil, you must be in uniform. Every night the beach is patrolled by cavalry policemen, who warn all civilians who find the place a haven from the eyes of the world, that flitation for them is strictly prohibited. Soldiers, sailors, marines, firemen and policemen, however, are not disturbed.

BABY IN SHOPPING BAG SORE AT GETTING SACK

If someone were capable of interpreting the intermittent but lusty cries of one baby boy at the Children's Hospital he or she probably would receive authentic information on how it feels to be abandoned an early April morning, sans name, sans clothes and sans everything else even the least pretentious infant of 2 hours of age usually has.

That was the predicament in which he was found by H. E. Schoendoerser of 1170 1-4 South Hobart Boulevard, an employee of the Southern California Telephone Company.

While preparing to leave for work yesterday about 7 a.m., Schoendoerser heard what he believed to be a sick or distressed cat in the rear of his bungalow. He reported this to the manager of the court, Mrs. George Berumian, 1174½ North Hobart Boulevard, and a little later chanced to glance in a paper shopping bag beside an incinerator. The bag contained a baby about two hours of age, according to attendants of the Dickey & Cass Hospital, where it was removed for emergency treatment for exposure.

The baby, apparently of American parentage and about eight pounds in weight, is in good physical condition, and though suffering somewhat from exposure probably will be normal in a short while, according to the Children's Hospital, where he later was removed. No clews as to the identity of the persons who left the infant were found.

ART LIBRARY ADMISSIONS SHOW GAIN

Number of Visitors Last Month Greatly Increased at Huntington Exhibit

Visitors to the number of 15,132 were received during March at the Henry E. Huntington Library and Art Gallery, San Marino. This is an average of 630 for each of the twenty-four exhibition days.

The number of admissions during March, 1929, is practically double the number in March, 1928. The additional visitors largely were persons spending a limited time in Southern California.

The residents of Southern California, through their visits to the Huntington Library and Art Gallery, are becoming more familiar with the treasures on display. The visitors on the other hand, are carrying home news of the Huntington Library and Art Gallery, with the result that many persons are writing for cards of admission before coming to California. The co-operation of hotels, information bureaus and other agencies also is proving of great help during the busy tourist season.

No Sunday tickets are available for the next two months, but applications requesting "the earliest available date" now are being assigned cards of admission for Tuesday, Wednesday, Thursday or Friday within two weeks.

Junior City Club Organized With 300 at Meeting

Organization of the Los Angeles Junior City Club, said to be the first of its kind in America, was perfected last night at a meeting in the City Club headquarters, 833 South Spring street. Three hundred young business and professional men between the ages of 18 and 32 years were called to order by "Uncle Ben" Pearson, vice-president of the City Club. The following temporary officers were elected:

Harry James, president; Milo Thompson, vice-president; J. D. Enefer, secretary-treasurer, and Sam Rosenkranz, editor.

In outlining the objects of the Junior City Club, which is sponsored by the senior body, Mr. Pearson said there is a need for the young professional or business man in civic affairs. The purpose of the club is to interest such young men and urge them toward participation in civic affairs. The temporary officers will serve during the charter membership drive ending May 1 when the first regular election will take place.

PHILOSOPHY ESSAYS TO BE PICKED MONDAY

FOUR OF TEN SUBMITTED BY U.C.L.A. STUDENTS WILL BE READ

Final judgment on the ten essays which were submitted to the Philosophical Union of the University of California at Los Angeles for delivery at the next meeting of the organization on the 19th inst. will be announced Monday by the judging committee of the union, which will select four of the essays to be read by their authors. The next meeting of the union is the annual one, which is devoted entirely to student philosophers.

The papers submitted are as follows: George Roth, "The Value of Philosophy;" Harold Hallet, "Plotinus, the Great Mystic;" Marian Walker, "Truth as an Institution;" Florence Ehrenkranz, "Socrates;" Ruth Gooder, "Freedom as Value;" Richard Perry, "Morality;" Abe Mellinkoff, "The Ethical Basis of Metaphysics;" Wolff Von Wernsdorff, "Leopold Ziegler, Contemporary Philosopher;" Enid Taggart, "The Conception of God," and Ned Fischer, "Tolerance."

LONG BEACH SCHOOL DISTRICT PICKS BOARD

By a "Times" Staff Correspondent

LONG BEACH, April 5. (Exclusive)—Voters of the Long Beach school district, which includes Avalon and Signal Hill, today elected as members of the Board of Education Horace B. Clifton and Mrs. Bernice S. Edgar, incumbents, and Aubrey R. Parks. Today's poll represented less than 10 per cent of the registration. With the returns from 104 precincts complete, the vote was as follows: Horace B. Clifton, 5149; Bernice S. Edgar, 5007; Aubrey R. Parks, 5110; James R. Coulter, Labor, 3276, and Henry F. Miles, 2679.

CIGAR FIRM LEASES GLENDALE LOCATION

J. B. Williamson of Coldwell, Cornwall & Banker, local realty brokers, yesterday announced that the United Cigars Realty Corporation has leased a site on Brand Boulevard, between Wilson and California streets in Glendale, for a rental of $700,000. The owner is Philip W. Parker.

STUDIO FROLICS ON RADIO AGAIN

Open Season of Broadcast Frivolity Starts

KHJ Will Have Two Fun Hours on Program

KFRC Humor Enters Wireless Spectrum Monday

BY DR. RALPH L. POWER

These radio frolics are either terribly funny or else they fall flat with a terrific boom. There seem to be no half-way measures with this type of broadcast.

As a general rule, I suppose people relax on Saturdays and most of the frolics are bunched together at the end of the week.

Half a dozen stations will peddle laughs in huge doses today and, by the law of averages, a good many of them are bound to make the radio waves do strange antics.

TIME CHANGED

The old "chasing the Blues" frolic over KHJ, the Don Lee station, a couple of weeks ago was transferred from Mondays to Saturdays. So this afternoon the event is scheduled for 3 o'clock.

Increased coverage is given the affair through the hook-up with KMJ, Fresno, and KFRC, San Francisco, so the merry quips are supposed to travel up and down the Coast, instead of just circling around Los Angeles.

KHJ'S staff solemnly advises unfortunate suffers of the blues to artistically drape themselves, before the radio set to hear Charlie Wellman direct the hour of "gloom chasing merriment with the assistance of a group of funsters, singers, horn-blowers and balloon busters, male and female."

Those who survive the ordeal are dared to listen in at 9 p.m. on another frolic time known as Don Wilson's Saturday night varieties. This hereafter is to be a weekly event, scheduled at the same time on each bath night. It is hoped that in time the program, too, will be as firmly intrenched as an American institution.

Wilson has ransacked the archives of circusology to dig up long forgotten ideas which, he says, will be dolled up in modern guise.

The broadcast is built up along the lines of a vaudeville show with sundry members of the KHJ entertainment staff participating.

Fans who survive these two fun and frolic programs, and who are gluttons for punishment, can do no better than recuperate until 11 p.m. when KFI ushers in the end of the week with an immense galaxy of stars of every type and description.

ALL THE GANG THERE

There will be orchestras and still more orchestras, plus a few sundry soloists, gag men, joke purveyors, announcers and a gang of hangers-on, for the event is always an informal affair.

Radio artists have a more-or-less standing invitation to drop around and help make the night and early morning hours merry. Many take advantage of the invitation.

Even Nick Harris, radio sleuth, may saunter nonchalantly into the studio. Then, too, the Robert Hurd-Paul Roberts combination will be at hand, as will be the Don Hunt-Leon Archer person, and all the other famous dual, Dr. Jeckyl-Mr. Hyde personages.

Along about the time for KFI's frolic to begin to wane, KNX starts theirs with a loud boom, so fans take a deep breath and prepare for almost anything.

The Hollywood station begins its frolic at 1 a.m. with good humor, incidental music, snappy stories and anything else that comes to mind, for nothing is prearranged.

In between the KFI and KNX frolics KFWC, Pomona, is scheduled to burst into the broadcast spectrum at 11 p.m. with their jamboree and at 12 midnight with their frolic.

The studio is too small to raise much of this whoopee stuff but people who live outside the big cities can do a thoroughly good job at radio frolicing, as many of their programs testify.

OTHER FROLICS, TOO

While all this is going on, the artists of KFOX, Long Beach, are slumbering in the land of morpheus in anticipation of their frolic on Sundays from 9 to 11 p.m., while KGER, also in Long Beach, schedules its fun program at 9:30 p.m. tomorrow.

Then, too, KPLA calls for its weekly studio frolic Sunday nights from 10 p.m. until 1 a.m. the following day.

KFRC, San Francisco, cards its jamboree Monday from 8 to 10 p.m. and it is heard also over KHJ, Los Angeles, and KMJ, Fresno.

KXL, Oakland, has its Tom Cats' frolic Thursdays, 10:30 p.m. to midnight which, I believe, takes the places of its former Lake Merritt Ducks, an old-timer in fun programs.

The N.B.C. chain on this coast also has a quasi-frolic broadcast Saturday 10 p.m. to midnight, but only KGO and KPO take the program in California.

KMIC, Inglewood, is to hold its frolic hereafter, commencing next week, each Wednesday from 10 p.m. until midnight as a jamboree continuity event.

The Hoot Owls frolic, pioneer in coast frolics, still holds sway each Friday at 10 p.m., via KGW, Portland.

If you can safely get through this strenuous siege of radio frolic diets, I can predict for you a long life, but not necessarily a useful one.

Schools and Colleges

Commercial Schools

SAWYER SCHOOL OF BUSINESS 805 So. Flower St. TUcker 3260.

Woodbury College. Foremost for forty-five years ... Woodbury Building

Military Schools

SAN DIEGO ARMY AND NAVY ACADEMY "The West Point of the West." ... COL. THOS. A. DAVIS, Pres.

TONIGHT HEAR Walter Damrosch ... National Symphony Orchestra on the General Electric Radio Hour KFI 6:00 to 7:00 P.M. Hotpoint

TUNE IN ON KMTR AT 6 P.M. $100 CASH PRIZE SLOGAN CONTEST

SATURDAY MORNING. CHEF W... RECIPES

PINEAPPLE WHIP

Trio Sentenced for Violations in Bankruptcy

MERRITT CASE ENDS

INDIAN PROGRAM

CHEF WYMAN'S RECIPES

Every Tuesday and Friday at 1:30 o'clock Mrs. A. L. Wyman will conduct a free class and demonstration of good cookery in the lecture room of the Southwest Building, 130 South Broadway.

HAMBURG LUNCHEON DISH

Two pounds of ground steak, two ...spoonfuls of salt, one-fourth tea... ...ful of pepper, eight small ... potatoes, six small strips of ... mix the seasonings with the ... pat into a thin loaf, sprinkle ... bottom of a baking dish with ... little flour, place in the pan, ... with a little flour, cut the ... in small pieces, sprinkle over ... meat, add the potatoes, which ... been parboiled, add one cup... stock and allow to bake in a moderate oven for thirty minutes.

PINEAPPLE WHIP

The whites of two eggs, one-half ... of tapioca, one can of ... pineapple, one-half tea... ...ful of vanilla extract, drain ... juice from the pineapple, there ... be two cupfuls, if not, add ... soak the tapioca in the juice, ... one hour, cook in a double boil... until the tapioca is clear, add ... shredded pineapple, and one-... of a cupful of sugar and ... for a few minutes longer. Re... from the fire, allow to cool, ... the stiffly beaten eggs whites, ... the vanilla, place in serving ... chill thoroughly, serve with ... sauce made from the egg ...

SAND KUCHEL

Two cupfuls of sweet butter, two and two-thirds cupfuls of sifted brown sugar, the yolks of twelve hard-boiled eggs, flour enough to make a stiff dough, two teaspoonfuls of cinnamon, beat the butter to a cream, cream into it egg yolks that have been mashed fine and the sugar a little at a time, and cinnamon, work in flour enough to make a stiff dough, then set in a cold place for two or three hours or over night; add more flour if necessary, roll out one-quarter of an inch thick, cut in the desired shapes, brush over with a slightly beaten egg yolk, mixed with a little water, sugar, and cinnamon, sprinkle with chopped walnuts and bake in a moderate oven.

SAUTED BEETS

Cut boiled and peeled beets in small even-sized dice, heat four tablespoonfuls of butter in a saucepan, add the beets, sprinkle over a seasoning of salt, pepper, a little sugar, and a few drops of lemon juice, toss or stir lightly until thoroughly heated, pile the beets in a hot serving dish, sprinkle with finely chopped parsley and a few chopped mint leaves.

Mrs. Wyman does not reply to letters, but requests for recipes are answered in the department, PRACTICAL RECIPES, published every Tuesday.—(All rights to reproduce reserved by A. L. Wyman.)

Trio Sentenced for Violations in Bankruptcy

... Goodman and John J. Sims, ... convicted on a charge of ... to conceal assets during ... bankruptcy proceeding, yesterday ... before United States Dis... Judge McCormick and were ... to nine months in the ... Bernardino County Jail. They ... given ten days' stay of execu... of judgment in order to at... to business affairs. E. C. Grid... also convicted, was fined $1000 ... was given until Monday to ... the fine.

The three were convicted of hav... concealed the assets of a cloth... store at San Bernardino at the ... the place was undergoing ... bankruptcy. The case involved as... of about $20,000, it is stated.

MERRITT CASE ENDS

... Takes Alimony Suit Under Submission

Following argument of attorneys ... hearing of Mrs. Lou C. Merritt, ... wife of Hulett C. Merritt, ... millionaire, was con... yesterday in Superior Judge ... court, and the case sub... for argument.

Mrs. Merritt sued to get $1100 ... alimony which she claims ... of a separation agreement. ... she has been drawing ... a month, she said.

Ordinance Asked on Park Crowds

An amendment to the park ordinance against assemblages blocking walks, so that the police will have more power in clearing Pershing Square of groups arguing on every topic under the sun, is requested in a communication filed with the Police Commission by Deputy Chief A. W. Gifford of the police traffic division.

Under the present measure, as interpreted by the courts, the police have power to remove crowds only for obstructing passage over the walks. The amendment sought by Gifford is for the purpose of breaking up assemblages of men who become so excited during their oratorical efforts that some of them have engaged in fist fights, according to the officer.

The commission is asked to request the City Council to amend Section XI of Ordinance 13182 to increase police powers in the park.

LUNCHEON TO PUSH KEITH'S CANDIDACY

A luncheon to sound the keynote of the campaign of Donald M. Keith, deputy City Attorney, who is a candidate for City Attorney, will be held at the Alexandria Monday, it is announced by the committee in charge of Keith's candidacy. Several prominent Los Angeles attorneys and men active in civic affairs will be guests.

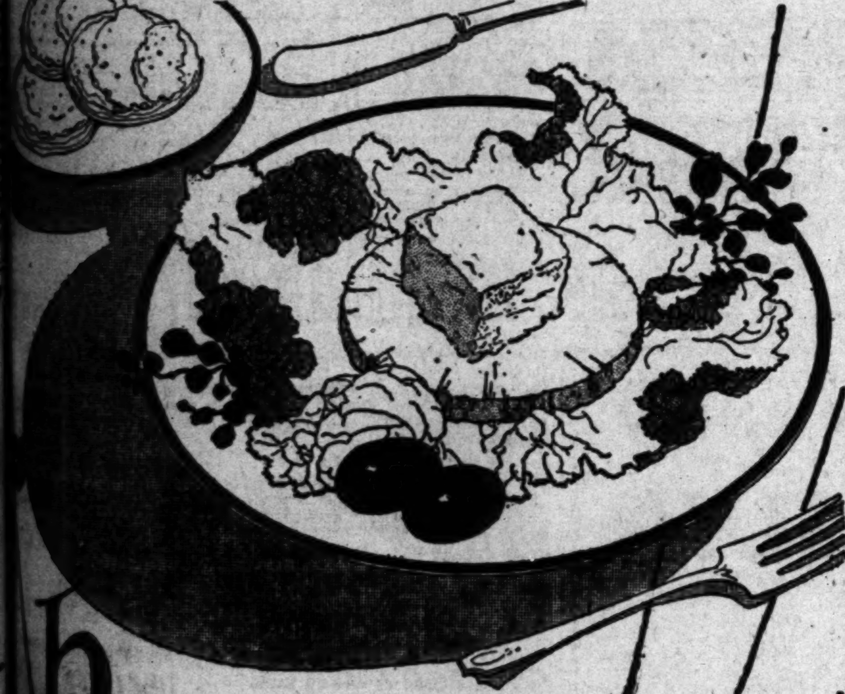

Here's a Red Rock Salad that has "It"

The chances are, you can surprise your friends with this delicious new Frozen Red Rock Salad of Red Rock Cottage Cheese. It is a new creation, delicious beyond description! It suggests too, a host of other combinations quite as tempting, with Red Rock as the foundation. Why? Because in preparing Red Rock, generous amounts of pure sweet cream are used and so you have a delicacy unusually rich in flavor and food value. What an improvement over the old-fashioned cottage cheese so common before Red Rock was so convenient to secure!

You'll like Red Rock—the perfect foundation for countless delightful salads.

Frozen Red Rock Salad

Materials

2 cups or 1 lb. Red Rock Cottage Cheese
1 cup whipped cream
¾ teas. salt—dash cayenne
1 teas. lemon juice

Method

Mix all together, first pressing the cheese through a fine sieve. Put in moulds and freeze. Cut in slices and serve on lettuce or a slice of pineapple. Serve with whipped cream dressing.

If one does not have electric refrigeration the salad may be molded in baking powder tins, then packed in equal parts of coarse salt and ice for four hours.

RED ROCK COTTAGE CHEESE

It's richer, creamier, better!

CASTLE PRODUCTS CO.
773 Kohler St., TRinity 1304

YOUR BABY AND MINE

Mrs. Eldred will be glad to answer all questions pertaining to babies and children. A stamped and self-addressed envelope, forwarded to this office, will bring a personal reply.

This department offers leaflets on weaning and feeding the child from 6 weeks to 6 years, prenatal care and diet for the nursing mother, constipation, eczema, outfits for the new baby, sleeping, walking, teething, thumb-sucking, ammoniacal urine, bed wetting, training in cleanly habits, periods of nursing, cod liver oil, orange juice, hives, worms, vomiting, refractory children, prune juice, lime water, rupture, styes and boils and cradle cap. Before asking a personal question about one of these subjects, it is better to send a self-addressed stamped envelope for the leaflet you need. If your particular problem is not covered in the above list, Mrs. Eldred will be glad to give you a personal reply.

MAKING THE BED A PLEASANT HAVEN

Beds are such convenient places to stow away small misbehaving children that a mother's first thought is to say: "Now, you bad boy, I'm going to put you to bed and you'll have to stay there until you are good." She knows, wily woman, that he is safe in bed, and, for the moment, out from underfoot; she likewise knows that enforced inactivity is a real punishment to the active runabout child and so she has killed two birds with one stone—punished the child and made herself more comfortable for the time being.

But using a bed as a jail or a means of punishment is a boomerang. Very shortly, the thought of bed is connected entirely with unpleasantness. The child hates it. When he is put into bed he feels exactly the way he did when he was tucked in that afternoon for breaking mother's favorite pickle dish. He howls at the sight of the bed, exactly as he howls when deprived of his freedom and then a whole new situation arises. The child won't go to bed, day or night, without screaming.

If the child has to be punished, use some other means of isolation than the bed. Being made to sit in a chair, or just told that he has to go upstairs until he can be good, is quite enough to send most children howling upstairs to return in five minutes with the statement that they will be good. And they do try. This punishment is just as effective as being put to bed, and leaves no bad after effect. Putting a child to bed in the middle of the day as punishment and keeping him penned up with nothing to do is an easy way to train him in bad habits that are far more serious than the original fault. The idle child will amuse himself and his method of amusement is a serious one.

Make Bedtime Period Pleasant

The child who goes to bed willingly has all his short life thought of bed as a happy place, a real haven of rest and relaxation. He goes to bed when he is tired. He snuggles down in the soft bed, and being a small bird or a cuddly puppy for the moment helps the illusion of snuggling down happily and being covered for the night. The restful atmosphere in the bedroom, the mother's last chats with the child for the day, the sense of intimacy developed between the two all help to make this a period of the day which the child comes to with pleasure.

Adults look forward to the restfulness of bed, but they deprive the child of this pleasure by making bed a jail, instead of building up day after day a bright, comfortable picture of the happiness of being a tired, little child in a nice, soft, warm bed. And if he is old enough to think forward one day and realize that he will be rested so that he may enjoy the next day to the fullest degree, he has one more incentive to go to bed willingly rather than being dragged to it screaming at the top of his voice.

HEALTH and DIET ADVICE

by Dr Frank McCoy
author of "The Fast Way to Health"

Dr. McCoy will answer personal questions on health and diet, addressed to him, care of the Los Angeles Times. Inclose stamped, addressed envelope for reply.

INABILITY TO UNDERSTAND OR EXPRESS LANGUAGE

Some time ago a school-teacher patient of mine brought one of her pupils, a girl of 12, for examination. This little girl had been considered very backward in school, as she seemed to obtain no benefit from her books. The child was well built, intelligent, and apparently healthy. After putting her through a number of tests, I discovered that she was able to remember anything that she heard, but was unable to remember anything coming to her through her sense of sight. She could, however, read quite well, but she could not recall what she had just read unless she spoke out loud and listened to herself reading. She wrote quite well with her right hand, but when I asked her to perform various intricate actions she invariably performed them with her left hand. Upon questioning the mother, I learned that the little girl was naturally left-handed, but had been forced to use the right hand much against her will.

We often find this type of aphasia resulting from forcing a naturally left-handed child to use the right hand in expressing itself. After the child was placed upon a short fast and then allowed to use its left hand for a few months, she finally developed the ability to memorize from her books.

The term, "aphasia" includes a variety of defects such as inability to express by speech, writing, or signs, or to comprehend either in spoken, written or sign language. Aphasia is caused by some lesion in the brain affecting the expressing or understanding of language. However, a diagnosis of aphasia cannot be established until the doctor is sure that the organs of sight, hearing or speech are intact.

Aphasia may be caused by a blow on the head, tumors, epilepsy, or the breaking of a blood vessel in the higher brain centers controlling the intellectual processes; or, there may be a transient aphasia due to functional disturbances such as severe fright, anger, toxins of uremia, infectious diseases, exhaustion, or from vegetable and mineral poison.

Some form of aphasia is often present in young children of decidedly nervous temperament, although it may not be recognized without a careful examination. Many children find a difficulty in developing the power to speak. They are sometimes born with a lack of development of the speech centers in the brain, but by careful training, such defects can often be at least partially, overcome.

When the adult develops aphasia, the chance of recovery is not as great as in children, but sometimes takes place if a radical constitutional treatment is adopted. If a blood clot has formed on the brain this must be absorbed. The fasting treatment has proven best for the purpose of not only absorbing blood clots, but for getting rid of the effects of an injury to the brain from blows or toxins. It is remarkable to see how young children of slow speech will show a sudden improvement after a few days' fast followed by a carefully restricted diet. Dull children who would otherwise grow up with only meager intellectual powers can thus be helped and their whole mental lives changed by a few days of fasting and then the establishment of a regulated hygienic regime.

QUESTIONS AND ANSWERS

Bone Abscess

Question: Mrs. D. K. R. asks: "For years I have had small abscesses appear on my limb, out of which would finally work small pieces of bone. The doctors here do not seem to know of any cause or cure, and said my case is the fortieth on record. I am 65 years of age. Will you kindly advise me?"

Answer: It is difficult for me to determine the cause of your trouble without making an examination. The description you give sounds similar to tuberculosis of the bone, but it seems that your doctor would have undoubtedly discovered this had it been the cause. It is also possible that you may have injured the bone of your leg with a blow, causing chips to be produced and, due to lack of bone-building elements in your diet, the healing has not occurred as it should. I am sending you an article on Ulcers and Abscesses which will give you some helpful advice.

Water

Q.: H. J. G. asks: "How much water should a healthy person consume during the twenty-four hours without overworking the kidneys? And how long should a healthy person be able to retain it—that is, how often should a healthy person urinate during the twenty-four hours?"

A.: The amount of water drunk during the day depends upon the amount of exercise taken, the weather, the amount of seasoning in food, and the proportion of fruits and green vegetables used. If one uses plenty of green vegetables and fruits it is not necessary to drink much water. The kidneys eliminate only part of the water taken into the body. Much is also eliminated through the breath, skin and bowels. A person living on a well-balanced diet may get along with as little as one quart of water a day, but this may be increased to several quarts in warm or dry weather, or if highly seasoned or concentrated foods are used. A good test is to only use as much water as is necessary to keep the urine straw-colored during the whole twenty-four hours.

Thyroid Tablets

Question: Mrs. T. W. E. writes: "I am 42 years of age. Up to three years ago I never weighed more than 135 pounds. Now I am getting fat and my hair keeps getting thinner. A friend told me it is because I have reached the age where there is a thyroid deficiency and she says if I will take one five-grain thyroid tablet each day I will come back to normal weight and my hair be improved and I will feel better all around. She says she has done it. But another friend says it would be dangerous—she claims it would have a bad effect upon my heart and I might get a goiter. I am not a heavy eater and do not care for sweets, do all my own work which gives me plenty of exercise. I am tempted to try the thyroid tablets but am afraid. If they are really harmful, will you explain in just what way they would have a bad effect?"

Answer: These tablets should only be taken under the advice of a physician, but I have never seen a case where better results could not be received through a simple dietetic treatment. You are doubtlessly having the change in both the ovaries and the thyroid, but can keep your weight to the normal if you will stick to the right kind of food, using it in limited quantities, taking only one or two meals a day if that is necessary to keep your weight normal.

Milk and Catarrh

Q.: A. L. P. writes: "I should appreciate your advising me through the columns of the paper if you consider a ten-day orange-juice fast followed by an exclusive milk diet a cure for nasal catarrh?"

A.: The orange-juice fast should bring about excellent results but should be followed by a diet comparatively free from starch, sugar, or milk. While milk is an excellent food, its use should be carefully restricted by all those with a catarrhal tendency.

(Copyright, 1929, by Bell Syndicate, Inc.)

GUIDING YOUR CHILD

SPRING FLOWERS

By Mrs. Agnes Lyne

These Saturdays when the sun is warm and the air has a disturbing sweetness, even we who live in cities should get up early and take our children to the nearest woods. For no one has enjoyed a proper childhood who has not seen the vivid green of skunk cabbage grown lush and tall, who has not found under the brittle leaves of last November the fuzzy hoods of blue and white hepaticas and clumps of sweet arbutus.

During these weeks the loveliest flowers of the year are growing in the sunny woods, under the budding, lacy branches of the trees. If we look we will find flocks of white anemones, and Dutchman's breeches, trillium, bloodroot, violets, spotted crane's bill and yellow adder's tongue. All of them and many more are growing under the returning sun.

To many of us the names of flowers recall such joy that simply finding them will communicate to the children our own delight. But if the names of flowers mean nothing to us it would be time well spent to look them up in some well-illustrated book of wild flowers. There are many such and the best for the purpose are the unpretentious little pocket editions which will tell us all we need to know to make our spring visit to the woods a joyous and exciting one.

Such trips, carried out in a spirit of adventure with older children, often form the starting point of a hobby which will give pleasure throughout their growing years. The making of flower collections may be a rich and creative experience and the starting point of an absorbing interest in the diversity of nature's ways.

Police Recover Missing Auto, Arrest Driver

At the same time E. A. Duquette of 242 Comstock avenue, Ventura, was reporting his car stolen yesterday, Policeman Bolton of the Georgia-street Police Station was arresting Clarence Davis, 32 years of age, 1376 Margo street, on a charge of drunken driving after picking him up in Duquette's car.

Officer Bolton arrested Davis after a chase when he drove through a boulevard stop at Washington and Figueroa streets.

Additional charge of grand theft of an automobile was added when it was learned Davis had the car without Duquette's permission.

Child Dies When Struck by Train

Mary Lupe Soto, 7 years of age of Los Nietos, was run down and killed by a train yesterday while on the Santa Fe Railroad right of way near her home, according to a report of Deputy Sheriffs Croushorn and Brewster.

The report stated the girl was walking just near enough to the tracks to be struck by the edge of the engine pilot. It was said the engineer of the locomotive did not see the child until too late to avoid hitting her. The girl's body was taken to the mortuary of White and Emmerson in Whittier.

Safeway Plans Store at Beach

Safeway Stores will open a store and meat market in Manhtttan Beach within the next two weeks. In making this announcement Harold S. Wright, Safeway executive, expressed the opinion that Manhattan Beach, like other cities throughout Southern California, will respond in a substantial way to the Safeway policy of directing its tremendous buying power toward lower food costs for its customers.

HOPE STILL IN SIGHT FOR RIVER PACT

Arizona-California Session Here Yesterday Described as Being 'Very Beneficial'

Although the meeting was unofficial entirely and the time was given over purely to informal conversations, the conference between the Colorado River Commissions of Arizona and California, held here yesterday, were characterized as "very beneficial" by W. B. Matthews, one of California's commissioners.

As Mr. Matthews pointed out, the conference could not be official as a tri-State meeting because Nevada was not represented. The Arizona commissioners happened to have business over here and the informal conference was arranged. Asked whether or not the conversations yesterday gave rise to any new hope for agreement between California and Arizona, Mr. Matthews said, that nothing occurred yesterday to disturb the optimism he has held toward the ultimate outcome.

"Our talks today were very informal and frank," he said. "We went over papers and documents together and expressed our views on some of the important points."

The tri-State conferences are to be resumed at Santa Fe on the 17th inst. Those present at yesterday's conference from Arizona included John Mason Ross, Charles B. Ward and A. H. Favour. The Californians were Earl C. Pound, John L. Bacon and Matthews.

OHIO SOCIETY TO FROLIC

The president of the Ohio Society of Los Angeles, Harry B. George, announced yesterday a rally and springtime meeting for the April reunion Tuesday evening, 8 p.m., at 1137 South Hope street. Special music, songs and a program will feature the evening. Alf Redmond's Buckeye Orchestra will furnish music for dancing.

Grand Jury's Film Combine Quiz Delayed

Federal grand jury investigation of asserted combinations in restraint of trade in connection with reputed combines of leading motion-picture producing and exhibiting companies, scheduled to have been begun yesterday, was continued until Monday.

It was stated that the government is not ready to present its case. The investigation is in charge of John H. Amen, special assistant to the Attorney-General.

The government recently filed charges against the West Coast Theaters, Inc., and eight other producing and exhibiting concerns, charging violation of the Sherman Antitrust Act by discriminating against independent, small theaters, especially those with an admission fee of less than 10 cents, those presenting two features in one program, and those giving prizes to patrons.

Removal From State Barred

Superior Judge Schmidt yesterday granted a restraining order, enjoining Mrs. Lillian M. Woodford from taking her two daughters out of the State, pending a Supreme Court decision on a decree abolishing the guardianship of their father's cousin, Mrs. Lois Marshall, widow of a former Vice-President of the United States.

Mrs. Marshall asked for the legal custody of the two children after the death of their father, who obtained a divorce and custody of the children three years ago.

CHARITY DANCE TONIGHT

The French Women's Charity Society of Los Angeles has arranged a charity dance tonight at the Elks' Club. The proceeds are to be used as a fund to aid needy French people in this city. The club was formed in 1903 and meets at the French Hospital.

CITY SCORED IN FIGHT TO OBTAIN SON

Mother Says Nevada Home of ex-Mate No Place to Raise Child and Wins

If cities had ears those of Las Vegas would have burned yesterday for the Nevada town was designated as "wide open" and severely criticised by Mrs. Rita Green Breeze who went before Superior Judge Baird in a court fight to obtain permanent custody of her son, Dean Breeze, 7 years of age.

The action of Mrs. Breeze was directed against her divorced husband, Clarence Dean Breeze, for fifteen years a Municipal Court judge in Nevada, who also sought the custody of the boy. Mrs. Breeze, branded her husband's town as an unfit place to rear a boy declaring that it is a "wide open city." Since her divorce Mrs. Breeze has lived here.

At the hearing it developed that at the time the couple was divorced, it was stipulated that Mrs. Breeze was to have the child for three years. Then, if they could not agree upon the child's custody they were to go to court to have the matter settled. The husband has remarried.

Breeze contended that his wife is no person to have the custody of the boy for the reason that she has become a religious fanatic.

Judge Baird ordered that Mrs. Breeze be given the custody of the boy and that Breeze pay $25 a month for his support. The father is allowed to have his son for one month each year.

COUNTY LECTURE ANNOUNCED

A lecture on county government and officers to be given by County Counsel Mattoon Monday at 5:20 p.m., in Room 370, City Hall, is announced by the school of citizenship and public administration of the University of Southern California. City and county employees and others interested may attend by obtaining guest cards at the executive office of the school in Room 202, Wilson Building, Civic Center.

EXTRA SPECIAL

Sliced Pineapple — Hunt's Staple Brand — No. 2½ Tin 4 for $1.00

Hunt's Supreme
Mammoth Yellow Cling Peaches
Sliced Yellow Cling Peaches
Whole Peaches
Yellow Cling Peaches
Tree-Ripened Apricots
Green Gage Plums
Egg Plums
Prepared Prunes
Muscat Grapes
No. 2½ Tin 4 for $1.00

Pick of the Pack Red Sour Pitted Cherries No. 2 Tin 2 for 55c

At All Young's Stores April 5th to 23, Incl.

Hunt's Supreme Asparagus Tips —Green— Large Mammoth Colossal No. 1 Tin 3 for $1.00

Hunt's Supreme Bartlett Pears —Whole— (For Baking) —Halves— No. 2½ Tin 3 for $1.00

Vegetables
Young & Tender String Beans
Burt Olney's Kidney Beans
Sliced Beets
7 for $1.00

Burt Olney's Early June Peas
Country Gentleman and Golden Bantam CORN
5 for $1.00

Hunt's Supreme Jams — Strawberry, Raspberry, Blackberry — 3-lb. Glass 69c

Hunt's Supreme Preserves 15-oz.—All Flavors 6 for $1.75 Dozen $3.40

Hunt's Supreme Italian Prunes No. 2½ Tin — Egg Plums, Green Gage Plums, No. 2 tin. — 5 for $1.00

Hunt's Supreme Blackberries Loganberries No. 2 Tin 4 for $1.00

Red Raspberries, Black Raspberries, Strawberries — Hunt's Supreme — No. 2 Tin 3 for $1.00

Johnson's Floor Polish
85c pound of Paste Wax .... 59c | 75c pint of Liquid Wax 54c

Saturday Specials —at all Young's Stores

Broilers — Freshly Dressed; 1 to 1¼ lbs. — lb. 42c
Lamb — Shoulder—Whole or Half — lb. 28c
Pork Shoulder —by the whole piece. lb. 20c
Pork Roast — Loin or Rib — lb. 33c
Pot Roast — Steer Beef, Chuck — lb. 25c
Willowbrook Sausage — absolutely pure pork —no adulterations — lb. 40c

Young's Market Company
Phone DUnkirk 2201
Wholesalers ... Retailers ... Hotel Purveyors
No Charge for Delivery

THEATERS
SUBURBAN and NEIGHBORHOOD

FOX-WEST COAST THEATERS

LOS ANGELES

BARD'S ADAMS Adams and Crenshaw
Sat.—Rin-Tin-Tin in "Land of the Silver Fox," Talkie
Sun.—Victor McLaglen in "Capt. Lash"
Mon., Tues.—Wm. Powell in "The Canary Murder Case," Talkie

BALBOA 87th and Vermont Ave.
Sat.—Ramon Novarro in "Flying Fleet"
Sun.—Flash in "The Honeymoon"
Mon., Tues.—Wm. Powell in "The Canary Murder Case," Talkie

CRYSTAL 2806 Whittier Boulevard
Sat.—Phyllis Haver in "Shady Lady"
Sun., Mon.—Tom Mix in "Outlawed;" "Hey Rube"
Tues.—Victor McLaglen in "Capt. Lash"

FIGUEROA
Sat., Sun.—Madge Bellamy in "Sally of My Dreams," Talkie
Mon., Tues.—Dolores Costello in "The Redeeming Sin," Talkie

GOLDEN GATE
Sat.—"Hearts in Dixie," Talkie
Sun., Mon., Tues.—"Strange Cargo," Talkie

HIGHLAND
Sat.—Ramon Novarro in "Flying Fleet"
Sun., Mon.—Wm. Powell in "Interference," Talkie
Tues.—Wm. Powell in "The Canary Murder Case," Talkie

JEWEL
Sat.—Ramon Novarro in "Flying Fleet"
Sun., Mon.—Wm. Boyd in "Lady of the Pavements;" "Red Hot Speed"
Tues.—Wm. Haines in "Alias Jimmy Valentine"

MANCHESTER 330 West Manchester
Sat., Sun.—Greta Garbo in "Wild Orchids"
Mon., Tues.—Madge Bellamy in "Sally of My Dreams," Talkie

MESA Slauson and Angeles Mesa
Sat.—Flash the Dog in "Honeymoon"
Sun., Mon.—Victor McLaglen in "Capt. Lash." Mon. also—"Lost at the Front"
Tues.—Wm. Powell in "Interference," Talkie

RED MILL
Sat.—Jack Holt in "The Waterhole"
Sun., Mon.—Clara Bow in "Three Week Ends"
Tues.—"Stolen Love;" "Domestic Meddlers"

RITZ Wilshire at La Brea
Sat.—"The Honeymoon;" "The Great White North," Talkie
Sun.—Quillan Family in "Noisy Neighbors," Talkie
Mon., Tues.—Madge Bellamy in "Sally of My Dreams," Talkie

ROYAL 1718 South Main Street
Sat.—George O'Brien in "Blindfold"
Sun., Mon.—Wm. Haines in "Alias Jimmy Valentine"

SAN CARLOS At Griffin and No. Main
Sat.—Victor McLaglen in "The River Pirate"
Sun., Mon., Tues.—Ramon Novarro in "Flying Fleet"

STARLAND At 2624 North Broadway
Sat.—"Divine Sinners"
Sun., Mon., Tues.—Wm. Powell in "Interference," Talkie

SUNBEAM 6525 Compton Avenue
Sat.—Greta Garbo in "Wild Orchids," Syn.
Sun., Mon.—"Strange Cargo," Talkie
Tues.—Buddy Rogers in "Close Harmony," Talkie

UPTOWN
Sat., Sun.—"Strange Cargo," Talkie
Mon., Tues.—Warner Baxter in "In Old Arizona," Talkie

WESTLAKE 626 South Alvarado Street
Sat., Sun.—Greta Garbo in "Wild Orchids"
Mon., Tues.—"In Old Arizona," Talkie

ANAHEIM

CALIFORNIA
Sat.—Dolores Costello in "The Redeeming Sin," Talkie. Sat. Mat.—"Rookies"
Sun., Mon.—John Gilbert in "Desert Nights." All Talkie Comedy—"Melancholy Dame"
Tues.—Gary Cooper in "The Wolf Song," Syn.

BELL

ALCAZAR
Sat.—Wallace Beery in "Chinatown Nights," Talkie
Sun., Mon., Tues.—"Hearts in Dixie," Talkie

BEVERLY HILLS

BEVERLY 204-6 Beverly Drive
Closed on Account of Repairs

GLENDALE

ALEXANDER
Sat.—Monte Blue in "The Greyhound Limited," Talkie. All Talkie Comedy—"Melancholy Dame"
Sun.—George O'Brien in "True Heaven"
Mon., Tues.—Gary Cooper in "The Wolf Song," Syn.

GLENDALE West Coast
Sat., Sun., Mon., Tues.—Lina Basquette in "The Godless Girl," Talkie

BARD'S
Sat.—Wm. Powell in "The Canary Murder Case," Talkie
Sun., Mon.—Richard Dix in "Redskin"
Tues.—Greta Garbo in "Wild Orchids"

GATEWAY San Fernando Road and Glendale Blvd.
Sat.—Victor McLaglen in "Capt. Lash"
Sun., Mon.—Ruth Chatterton in "The Dummy," Talkie
Tues.—Monte Blue in "Conquest," Talkie

HERMOSA BEACH

METROPOLITAN
Sat.—John Gilbert in "Desert Nights;" Vaud.
Sun., Mon.—Wm. Powell in "Interference"
Tues.—"Strange Cargo"

HOLLYWOOD

CARMEL Crescent Junction, Hollywood
Sat.—Richard Barthelmess in "Weary River"
Sun., Mon., Tues.—Warner Baxter in "In Old Arizona," Talkie

FILMARTE
Sat., Sun., Mon., Tues.—"Simba"

HOLLYWOOD 6467 Hollywood Boulevard
Sat., Sun.—Madge Bellamy in "Sally of My Dreams," Talkie
Mon., Tues.—Leatrice Joy in "The Bellamy Trial," Talkie

PARAMOUNT 5320 Santa Monica Blvd.
Sat.—Ramon Novarro in "Flying Fleet"
Sun., Mon.—George Bancroft in "The Wolf of Wall Street"
Tues.—Doris Kenyon and Wm. Powell in "Interference"

VISTA (Formerly Bard's)
Sat.—Ramon Novarro in "Flying Fleet"
Sun., Mon.—Wm. Powell and Evelyn Brent in "Interference," Talkie
Tues.—Flash in "Honeymoon"

WILSHIRE 331 South Western
Sat.—Phyllis Haver in "Shady Lady." Sat. Mat.—"Her Father Said No"
Sun., Mon.—Wm. Powell in "Interference"
Tues.—Wm. Powell in "The Canary Murder Case"

HUNTINGTON PARK

CALIFORNIA
Sat.—Ken Maynard in "The Lawless Legion"
Sun., Mon.—"Fugitives"
Tues.—Wallace Beery in "Chinatown Nights," Talkie

LYRIC
Sat.—Milton Sills in "Love and the Devil"
Sun., Mon., Tues.—Buddy Rogers in "Abie's Irish Rose"

NORTH HOLLYWOOD

EL PORTAL
Sat.—Leatrice Joy in "The Bellamy Trial," Talkie. Sat. Mat.—"Hold That Lion"
Sun., Mon.—Douglas MacLean in "Carnation Kid," Talkie
Tues.—Dolores Costello in "The Redeeming Sin," Talkie

LONG BEACH

EGYPTIAN
Sat., Sun.—George Bancroft in "The Wolf of Wall Street," Talkie
Mon., Tues.—Fanny Brice in "My Man," Talkie

WEST COAST
Sat., Sun.—Bebe Daniels in "What a Night"
Mon., Tues.—Buddy Rogers in "Close Harmony," Talkie

IMPERIAL
Sat., Sun., Mon., Tues.—Lina Basquette in "The Godless Girl," Syn.

OCEAN PARK

DOME
Sat., Sun.—Milton Sills in "Love and the Devil"
Mon., Tues.—Buddy Rogers and Nancy Carroll in "Abie's Irish Rose"

ROSEMARY
Sat., Sun.—Audrey Ferris in "Fancy Baggage," Talkie
Mon., Tues.—Gary Cooper in "Wolf Song," Syn.

ONTARIO

GRANADA
Sat.—"Strange Cargo." Sat. Mat.—"The Upland Rider." "Strange Cargo" only in Eve. on Sat.
Sun.—Jean Hersholt in "The Younger Generation"

PASADENA

COLORADO (Formerly Bard's)
Sat., Sun., Mon., Tues.—Wm. Boyd in "Leatherneck," Talkie. Sat. Mat.—"Rose of the Golden West"

STRAND
Sat., Sun., Mon., Tues.—Lina Basquette in "The Godless Girl"

FLORENCE
Sat., Sun., Mon., Tues.—Jean Hersholt in "The Cohens and the Kellys in Atlantic City," Talkie

POMONA

CALIFORNIA
Sat.—Richard Barthelmess in "Weary River"
Sun., Mon.—Helen Twelvetrees in "The Ghost Talks," Talkie
Tues.—Richard Dix in "Redskin," Syn.

REDLANDS

LIBERTY
Tues.—"The Freckled Rascal"

REDLANDS
Sat.—Monte Blue in "Conquest"
Sun., Mon.—John Gilbert in "Desert Nights"
Tues.—Rented Out

REDONDO

FOX
Sat.—Monte Blue in "The Greyhound Limited," Talkie
Sun.—Douglas MacLean in "Carnation Kid," Talkie
Mon., Tues.—Madge Bellamy in "Sally of My Dreams," Talkie

RIVERSIDE

RIVERSIDE
Sat.—Richard Barthelmess in "Scarlet Seas." Sat. Mat.—"Dress Parade"
Sun., Mon.—Jack Mulhall in "Children of the Ritz," Syn. All Talkie Comedy—"A Bird in the Hand"
Tues.—Nancy Carroll in "Close Harmony," Talkie

SAN BERNARDINO

WEST COAST
Sat., Sun., Mon., Tues.—Clara Bow in "A Wild Party." All Talkie Comedy—"A Bird in the Hand"

CALIFORNIA
Sat.—Douglas MacLean in "Carnation Kid," Talkie. All Talkie Comedy—"Whirls and Girls"
Sun.—Milton Sills in "Love and the Devil"
Mon., Tues.—Audrey Ferris in "Fancy Baggage," Talkie

SAN LUIS OBISPO

ELMO
Sat.—Renee Adoree in "Tide of the Empire"
Sun.—Tom Mix in "The Drifter"

OBISPO
Sat.—Leatrice Joy in "The Bellamy Trial," Talkie. All Talkie Comedy—"Ask Dad"
Sun.—Wm. Haines in "The Duke Steps Out," Talkie
Mon., Tues.—Nancy Carroll in "Close Harmony," Talkie

SAN PEDRO

CABRILLO
Sat.—Helen Twelvetrees in "The Ghost Talks," Talkie. Sat. Mat.—"Lost at the Front"
Sun.—Colleen Moore in "Synthetic Sin"
Mon., Tues.—Richard Dix in "Redskin," Syn.

SANTA ANA

WALKER'S
Sat.—Nancy Carroll in "Close Harmony," Talkie
Sun., Mon.—Audrey Ferris in "Fancy Baggage," Talkie
Tues.—Wallace Beery in "Chinatown Nights," Talkie

SANTA MONICA

CRITERION
Sat.—Lina Basquette in "The Younger Generation," Talkie. All Talkie Comedy—"The Eligible Mr. Bangs"
Sun.—John Gilbert in "Desert Nights"
Mon., Tues.—Wallace Beery in "Chinatown Nights," Talkie

SANTA PAULA

GLEN CITY
Sat.—Colleen Moore in "Why Be Good." All Talkie Comedy—"The Eligible Mr. Bangs"
Sun., Mon.—Leatrice Joy in "The Bellamy Trial," Talkie
Tues.—Jeanne Eagles in "The Letter"

VENICE

CALIFORNIA
Sat., Sun.—Jack Holt in "Avalanche"
Mon.—Sally O'Neil in "The Girl on the Barge"
Tues.—Leatrice Joy in "The Bellamy Trial"

WILMINGTON

GRANADA
Sat.—Warner Baxter in "In Old Arizona," Talkie
Sun., Mon.—Greta Garbo in "Wild Orchids"
Tues.—George O'Brien in "Blindfold"

COMMUNITY THEATERS

LOS ANGELES

AMBASSADOR Free Parking 7:30 and 8:45
Today—Zane Grey's "Avalanche"
Sun., Mon.—Ronald Colman in "The Rescue"
Tues.—Lois Moran in "Blindfold"

ARROYO Dayton Ave. at Cypress
Today—"Geraldine" and "The Bush Ranger"
Sun., Mon.—Ramon Novarro in "Flying Fleet"
Tues., Wed.—"Gang War" and "The Naughty Duchess"

ART 551 South Main Street
Today—"The Show Girl"
Sun., Mon., Tues.—"The Glorious Trail" and "The Warning Signal"

EMPIRE 2131 West Pico Street

KNOLL Western at 66th Street
Today—"The Last Warning" and "Rough Riding Romance"
Sun., Mon.—Wm. Haines in "Alias Jimmy Valentine"
Tues., Wed.—"The Gun Runner" and "Do Your Duty"

LIBERTY 266 South Main Street

LYCEUM 227 South Spring Street
Today—"The Lion and the Mouse"
Sun., Mon.—"Mask of the Devil" and 2 Vitaphone Acts
Tues., Wed.—"The Night Watch" and "Dog Justice"

MOON 523 South Main Street
Today—"Glorious Betsy"
Sun., Mon., Tues.—"While the City Sleeps" and News

OPTIC 553 South Main Street
Today—"Out With the Tide"
Sun., Mon., Tues.—"Tailors of the Sea"

RAMPART 2823 Temple Street
Today—"Pay Day;" "Gang War" and "The Upland Rider"
Sun., Mon.—Colleen Moore in "Synthetic Sin"
Tues., Wed.—"Triple Madness" and "The Gun Runner"

REGENT 448 South Main Street
Today—"Riding Luck" and "Virgin Lips"
Sun., Mon., Tues.—"Celebrity"

RIVIERA 6907 West Adams
Today—"Sawdust Paradise" and "Me, Gangster"
Sun., Mon.—Joan Crawford in "Our Dancing Daughters"
Tues., Wed., Thurs.—"King of Kings"

SAVOY 5323 Central Avenue
Sun.—"The Case of Lena Smith" and "The Crash"
Mon.—"Naughty"
Tues., Wed.—"White Shadows of the South Seas"

TIVOLI 4212 Central Avenue
Today—"Let's Make Whoopee" and "The Lawless Legion"
Sun., Mon.—"Flying Fleet"
Tues., Wed., Thurs.—"Lights of New York"

WESTERN Western Ave. at 39th St.
Today—"Avalanche" and "Anybody Here Seen Kelly"
Sun., Mon.—Ramon Novarro in "Flying Fleet"
Tues., Wed.—"The Outcast" and "Win That Girl"

ANAHEIM

FAIRYLAND
Today—Laura La Plante in "The Last Warning"
Sun., Mon.—"Stocks and Blondes" and "Brotherly Love"
Tues.—Douglas Fairbanks in "Robin Hood"

BREA

RED LANTERN
Today—"How to Handle Women" and "Rough Riding Red"
Sun., Mon.—Richard Barthelmess in "The Patent Leather Kid"
Tues., Wed.—"The Man Who Laughs," with Mary Philbin

HAWTHORNE

PLAZA
Today—"The Gate Crasher" and "The Wagon Show"

HOLLYWOOD

HUNLEY'S 5115 Hollywood Boulevard
Now Playing—Rod La Rocque in "Capt. Swagger"
Sun., Mon.—Laura La Plante in "The Last Warning"
Tues.—"The Glorious Trail" and "Beware of Bachelors"

LARCHMONT Larchmont Blvd. at Beverly
Today—"Avalanche" and "The Honeymoon"
Sun., Mon.—Evelyn Brent in "Interference"
Tues., Wed.—George Bancroft in "The Wolf of Wall Street"

MAR-CAL 6025 Hollywood Boulevard

MARQUIS Santa Monica Blvd. and Doheny Drive

SAN PEDRO

STRAND Pacific St. at 11th St.
Sun., Mon.—Milton Sills in "Captain Lash"
Tues., Wed.—"The Shopworn Angel" and "Waterfront"

SOUTH PASADENA

COLONIAL
Today—"Shady Lady" and "Brotherly Love"
Sun., Mon.—"Ham and Eggs at the Front" and "Collegians"
Tues.—"Silks and Saddles" and "The Soldier Man"

HAS YOUR WIFE A CAR OF HER OWN?
You'll be surprised at the scores of good used cars available on easy terms. See— TIMES WANT ADS

ALICE WHITE STARS IN "NANETTE"

Merna Kennedy Plays Opposite Denny for Universal; Armand Kaliz Gets Big Role in "Gold Diggers;" Blanche Upright's Novel Will Be Talker

BY GRACE KINGSLEY

It is at last all definitely settled as to who will have the star part in "No No, Nanette," which First National will make as a musical comedy picture.

ALICE WHITE

Alice White has been assigned the part, and there is a possibility that Mervyn LeRoy, who so successfully led Miss White through "Broadway Babies," may direct. However, he has "Little Johnny Jones" to look after, presumably as his next talking film; so it is not certain just what will be done about the directing end.

Otto Harbach and Frank Mandel wrote "No No, Nanette," as you know, and will, it is expected, supervise the making of the piece into a musical comedy film.

Miss White won the Nanette role, it is said, because of the very excellent work she did in "Broadway Babies." In the latter she both sang and danced beautifully, we are told, although she never has been on the stage.

MERNA KENNEDY WILL ACT OPPOSITE DENNY

When Reginald Denny starts work in "Companionate Troubles," his leading lady will be Merna Kennedy, Universal officials stated yesterday.

MYRNA KENNEDY

Miss Kennedy's excellent work in "Broadway" and other productions is winning her all sorts of chances under the Universal banner, and it is whispered that she is soon to have a starring vehicle all of her very own.

In the meantime, preparations for the production of "Companionate Troubles" goes forward. The picture is to be a talker. William Austin and Otis Harlan have been cast for important comedy roles.

Armand Kaliz With Warners

Of course, that talented musical comedy and vaudeville star, Armand Kaliz, may return to the stage, but it doesn't seem likely, since he is becoming more and more in demand for the talking pictures.

ARMAND KALIZ.

His latest engagement is with Warner Brothers, with whom he has signed to play the role of Barney Barnett in "The Gold Diggers," under direction of Roy Del Ruth.

Early this week Kaliz completed his role of Monte Solari, the opera tenor, in First National's "Twin Beds."

Upright Novel Is Talker

Once more Blanche Upright's "Valley of Content" is to reach the screen. This time it will be a talking picture.

Metro-Goldwyn-Mayer, which formerly adapted the novel to the screen under the name of "Dancing Mothers," has purchased the talking rights to the novel, and will make it again as a talker, quite likely using some of the dialogue employed in the stage version of the story in which Marjorie Rambeau starred in New York a few seasons ago.

Sally Eilers Honored Guest

Sally Eilers is to appear in person this afternoon and officially open the first of the Cinema Tea Dansants that will take place at the Montmartre every Saturday from now on.

Many well-known stars will be on hand, it is promised, and Miss Eilers will welcome the guests, acting as a sort of honorary hostess. Roy Fox will furnish the music.

Tully Marshall In It

Tully Marshall, who has played everything from Hamlet to blackface in his forty-six years of stage and screen experience, has been cast as the Chinese Ambassador of Paramount's "The Insidious Dr. Fu Manchu." Tully will have to brush up his oriental accent, since his part calls for dialogue and dialect.

Ohioans at "Desert Song"

When "The Desert Song" is shown on the singing screen of Warner Brothers Theater on Monday night, it is safe to say that a great number of former Ohioans will be in the audience. Carlotta King, who plays the feminine lead, was born in Toledo, O., and has many friends here from her home town.

Pomeroy to Return

Roy J. Pomeroy's vacation is about over. The former Paramount sound expert, who directed "Interference," the first stage play to be transferred to the screen as a talking motion picture, is visiting his mother and brother in London. He reports, however, that he expects to return to Hollywood within a month.

PAGEANT NEARING DAY OF FAREWELL

R. D. MacLean

Closing one of the most successful seasons in its history, the Mission Play, with R. D. MacLean as Fra Junipero Serra, will be presented for the last time this year at Old San Gabriel on Sunday afternoon, the 14th inst. During the few days remaining of the eighteenth season matinees will be given every afternoon except Monday, and evening performances on Wednesday and Saturday only.

Reservations are reported to be coming in fast, and as packed houses have been the rule for the past two months, it is anticipated that every seat will be filled for the closing performances.

The story of the Mission Play, the brilliant costuming and staging and the quality and variety of the music and dancing presented by the talented cast of John Steven McGroarty's famous pageant drama was a distinct surprise to many who saw it for the first time this year.

Every element of human emotion is vividly portrayed and the colorful scenes unfold the story of the founding of California and the beginning of the white man's civilization in the West.

The Tower, Eighth & Broadway. Open 8:45 A.M. to Midnite. The House for Comfort and Service. Richard Barthelmess, Betty Compson, WEARY RIVER, A Talking Picture. Also Vaudeville Acts on the Vitaphone. Next Attraction "Queen of the Night Clubs"

Theaters—Amusements—Entertainments

SEATS ON SALE NOW. $3 to 50¢ Nights ~ $2 to 50¢ Matinees Wed. and Sat. The Theatre Guild of New York presents, with the N.Y. Casts: THE DOCTOR'S DILEMMA by Geo. Bernard Shaw WEEK APR. 15 ★ THE SECOND MAN by S.N. Behrman WEEK APR. 22. NED McCOBB'S DAUGHTER by Sidney Howard WEEK APR. 29 ★ JOHN FERGUSON by St. John Ervine WEEK MAY 6. Figueroa Playhouse, Figueroa near Ninth—VA. 7344. Direction Los Angeles Repertory Theatre

Mat. Today Tonight MAYAN THEATRE. Make Reservations Now! WE. 7383. LITTLE ORCHID ANNIE. A Colorful Comedy-Drama Smart-Sassy-Seductive! Fashion Display by Irene. Hadley Waters & Charles Beahan

Entire Cast Talks! Ruth Chatterton, Mickey Bennett, Jack Oakie, Fredric March, Zasu Pitts, John Cromwell. Lazarus MILLION DOLLAR THE DUMMY. Mats. 25¢ Nights 40¢. Paramount's 100% Talking Melodrama

LINCOLN Theatre 23rd at Central. LAFAYETTE PLAYERS All Star Colored Cast Present "POTASH AND PERLMUTTER." Nightly 8:30. Mats. Today 3 p.m. and Midnite

FIGUEROA PLAYHOUSE, Figueroa at Ninth—Phone VA. 7344 and TR. 8961. MAT. TODAY 50c to $1.50. Milne's Comedy, "MR. PIM PASSES BY"

FOLLIES BURLESQUE, Main at Fourth. As You Like It. 80 People 80. 40 Dancing Beauties 40

BURBANK BURLESQUE, Main at Sixth. 85 People 85 with 45 Youthful Dancing Girls 45. That Is Different

Theaters—Amusements—Entertainments

The week's best picture PANTAGES. Bert Lytell & Gertrude Olmstead TALK in The LONE WOLF'S DAUGHTER. He played for love and fell victim to his own desires. How he turns tables on his pursuers and wins the woman he adores, will keep you thrilled. DON'T MISS THIS PICTURE! NOON PRICE 25¢ EXCEPT SUNDAYS. Oriental Oddities, Castle of Dreams, Lowe and the Two Dunn Sisters, Harris & Pepper, Robbins Trio, Pathe Talking News

Orpheum. Radio-Keith-Orpheum Major Vaudeville. Daily at 2 & 8 P.M. TED LEWIS, ADELA VERNE, YORK & KING and Other Features

HILLSTREET Eighth & Hill. 6 Big RKO Acts. Miss Rae Samuels, Sidney Marion, Pilcer-Douglas & McKenna, Pathe Talking News. Popular Mats 35¢ to $1. Come on! Don't miss his first Talking William Boyd in The Leatherneck. Thrilling Story of the U.S. Marines. The "Whoopee" Revue AL B. WHITE and His Jazz-Mad Revel with 35 Merrymakers. Starts Sun. 4 Complete Shows. See 5 Ring Thrills in The Circus Kid. Joe E. Brown, Helene Costello, Frankie Darro

Erlanger's BILTMORE, 530 West Fifth St. Good seats available at the box office for all performances. The Theatre Guild of New York presents Eugene O'Neill's Great Nine-Act Drama, STRANGE INTERLUDE. The Pulitzer Prize Play. Prices $1 to $4

Erlanger's MASON NOW. MATINEE SATURDAY. Prices—Eves. $2.50 to 50c; Wed. Mat., $1.50 to 50c; Sat. Mat., $2 to 50c. Walker Whiteside in The Royal Box

Cafes Restaurants Tea Rooms — Where to Dine and Dance — Coffee Shops Cafeterias Hotels

SOMETHING NEW at the New Hotel ROSSLYN. HART BROS Proprietors 5th & MAIN. $1 Special 7 Courses Fried Chicken or T-Bone or Tenderloin Steak Dinner $1. Served from 5 to 7:30 P.M. Every Day Including Sundays. One trial will convince you that this is the best $1.00 dinner in Los Angeles. Also our regular 50c dinner is served during the same hours, and the same popular 50c luncheon is served every day from 11:30 A.M. to 2 P.M.

GOLDEN STATE INN, 7819 Beverly Blvd. 1 Block East of Fairfax. Phone ORegon 2796. 6-Course Chicken, Steak and Squab Dinner, $1.25. "Tender to the Last Bite." Private booths, a place of refinement. Open 5 P.M. to 1 A.M. Sunday and Holidays open at noon.

LA CORONA formerly the Elite, 634 E. Colorado, Pasadena. Luncheons—Teas—Dinners. Catering—Ice Cream—Candies—Pastries. W. H. CHEATHAM. Phone TErrace 6191.

"the best of everything" at Cafeteria Unique, 3010 W. Seventh St. Delicious French Drip Coffee — Salads — Home-made Pies and Cakes. Free use of Mezzanine and Piano to Patrons for Luncheons, Afternoon Teas and Bridge Parties, etc. For Reservations Phone WAshington 8109.

Madam Helene's Downtown Tearoom at J. J. Haggarty's. Seventh and Grand. Luncheon and "Teas of the Ages."

LA CASA PICO TEA ROOM, 5863 W. Pico Blvd. Delicious Luncheons & Dinners. Open from 12 to 2 P.M. and 5 to 8 P.M. Charming Spanish atmosphere. MR. AND MRS. C. C. LOOMIS, Prop. We cater to discriminating people.

Popular cafes and restaurants are advertised in this section of the Times every Tuesday, Thursday and Saturday.

Cafe Brandstatter's MONTMARTRE Hollywood. In a glorious setting, elegant and Bohemian you dance to the enchanting strains of Roy Fox's Montmartre recording orchestra. Luncheon... Dinner After Theatre Supper...

Visit the old world! and dine in a quaint outdoor patio at GRANADA CAFE AND TEA ROOM. Famous American and Spanish Cuisine. DINNERS $1—LUNCHEONS 50c. 672 S. Lafayette Park Place. DU. 1681. Private Rooms for Parties

Let's Go to TAIX FRENCH RESTAURANT. 321 Commercial St.

PARISIAN CAFE, 1658 N. Western Ave. Just So. of Hollywood Blvd. FRENCH AND ITALIAN CUISINE. SPECIAL A LA CARTE LUNCH. Dinners, $1. Phone HOlly 9780

POLLY'S Cheerio TEA ROOM. DELICIOUS DINNERS - TASTY LUNCHES. "When Better Dinners are Cooked 'POLLY' Will Cook Them." 623½ SO. HILL—2ND FLOOR. Convenient to Hotels & Theaters

HARMONY CAFETERIA, 6262 HOLLYWOOD BOULEVARD—just East of Vine. Week Days 11 to 2—5 to 8—Sundays 12 to 8 P.M. THE BEST OF FOOD AT POPULAR PRICES

Chicken, Steak, Squab Dinners $1.25. CLIFF DWELLERS, Beverly Blvd. at Virgil

PARIS INN. Unique Cafe of Los Angeles. 110 E. Market St., Opp. New City Hall. Bert Rovere, Mgr. French, Italian dinners, opera, Italian street singing. LUNCHEON DANSANT. Open every day. Closed Sundays.

C. FRED HARLOW'S MOULIN ROUGE CAFE. 1207 W. 6th St. at Lucas. Something doing every minute—dining and dancing. Phone MU. 6785 or MU. 6690

ESTRADA SPANISH KITCHEN, 3520 Wilshire Blvd. Phone WAsh. 5226. Home Cooked Spanish Food. Banquets. Enchiladas 20c. Chicken Tamales. Open 11:30 A.M. to 2 P.M. — 4 P.M. to 12 P.M.

NOTED FOR THE WITCHERY OF ITS FINE HOME COOKING. WILLARD'S FORMERLY OF SEATTLE. Far Famed Chicken Dinners. Open 12 (Noon). 9625 Pico Blvd.

Theaters—Amusements—Entertainments

CONFUSION IN TITLES EXPLAINED

Sam Katz Issues Orders Affecting Advertising of Sound Films

With talking pictures sweeping the country, to the din of mingled applause and condemnation, upheaval in production studios and revolution of the exhibition field, confusion in the minds of public is a natural consequence, in the opinion of Sam Katz, president of Publix Theaters Corporation. Patrons usually think of all sound productions as talking pictures.

To remedy this condition, Mr. Katz issued orders from Los Angeles, where he is visiting, to all advertising managers to label every synchronized attraction most specifically as an all-talking, part-talking, or merely synchronized with sound effects. While Publix operates only two theaters in Los Angeles, the Paramount and the United Artists, it is expected that other circuits will find this advantageous.

An all-talking picture, it is explained, means a photoplay in which every character speaks every word.

In part-talking pictures, there are talking scenes only. Even if such pictures are 25 to 75 per cent dialogue, as is often the case, such pictures will be advertised in Publix houses as "part-talking."

Again, there are features with only sound effects and the usual musical accompaniment by means of the synchronized score. Nearly all sound productions, no matter what the classification, have a theme song. This is either sung by some one in the picture, or "off-stage," by an unseen soloist.

In instances where a picture features singing by one of the characters, it will be advertised as with "sound effects and singing." Where the singing is done merely as a part of the musical accompaniment, the picture will be labeled as "with synchronized orchestra accompaniment, featuring theme song."

Precedent Goes to Smash for Pickford Run

Because of the crowds milling around the front of the United Artists Theater hourly, anxious to see and hear Mary Pickford in "Coquette," her first talking picture, the management of the showhouse has decided to open the doors today at 9 o'clock. This will be the hour for the first daily show from now on, as many people were disappointed in their efforts to gain entrance yesterday.

This will be the first time, locally, the management declares, that a theater has been forced to change from six shows a day to seven in order to take care of the fans eager to attend a picture's showing.

Every record of the United Artists Theater has been smashed in the first three days of "Coquette's" run. On the bill with the talking picture are Oliver Wallace, introducing Irving Berlin's theme song, a Gus Edwards revue featuring Charles King, and a cartoon.

Star Heard in "To Be" Lines

Walker Whiteside is now appearing in "The Royal Box" at the Mason Theater. This amusing comedy is proving popular with playgoers. It is a surprise to many to find the star in the role of a comedian.

The Drury Lane scene gives Whiteside an opportunity to appear in one of the Shakespearean roles that won him the title of "The Boy Tragedian." As nearly everyone knows, Walker Whiteside started his career at the age of 16 in a long list of Shakespearean roles. He was a star from the first and never has appeared in support of another player or co-starred with any other actor or actress.

In the Drury Lane scene his voice is heard once more in the well-known lines, beginning, "To be, or not to be." It is in this scene that the player becomes enraged over what he considers lack of appreciation of his art, and hurls insults at H. R. H. the Prince of Wales, who is seated in the Royal Box. The scene comes to an abrupt finish. The Prince rises in his box and commands the player to adhere to the lines of the play, after which he leaves the theater, later causing the exile of James Clarence to America.

TENDERNESS OF EMMA DUNN LEADS TO RAISE

Emma Dunn, who plays Mary Colebrook, the mother, in "Courage" with the Henry Duffy Players at El Capitan, was the real mother of a 2-year-old baby at the time she filled the role of Ase, the mother of Peer Gynt in the Ibsen drama with Richard Mansfield.

In the death scene, the mother instinct came to her aid, and she pillowed Richard Mansfield's head in her arms and ruffled his hair just as she would have done had he been her own son. The audience recognized the sincerity of the acting and applauded with such vigor that the episode became the most-talked-of scene in the production. As a result of its success, Mansfield promptly raised her salary.

In "Courage" Miss Dunn is another mother, but this time a very modern one, a charming, impractical, visionary, but devoted, mother who takes her children from Sioux City, Iowa, to Cambridge to give them the advantages of a good education. So high is her head in the clouds that she does not come down to earth long enough to realize that her dreams cannot be realized until she secures enough money to keep the family in food and shelter. As a result of this the lively plot deals with the rebellion of her family of seven at what they think is her mismanagement.

LIKE HIS WORK

The screen version and the dialogue of "The Gamblers," which was written by J. Grubb Alexander, Warner Brothers' scenarist, has received praise from critics who recently previewed this Vitaphone production.

Horton Takes a Sporting Chance

"The Hottentot," Race-Track Comedy

Will rejoice in a new presentation tomorrow evening at the Majestic Theater. Helene Millard plays heroine to Edward Everett Horton's hero in this revival of the piece by Willie Collier and Victor Mapes.

TOM MOORE IN NEW PLAY

Tom Moore, the picture star, will appear with the Henry Duffy Players at the Hollywood Playhouse in Edwin Burke's comedy "This Thing Called Love," starting with the matinee tomorrow. This comedy, written by Burke, author of numerous vaudeville playlets, has been running for six months at the Maxine Elliott and Bijou Theaters in New York. Henry Duffy has secured the Pacific Coast rights to the play, which is one of the comedy hits of the season, and this will be its first presentation here.

Moore, who returns to the speaking stage to play the chief male role, that of Tice Collins, is one of the best known of the earlier film stars. Before he went into pictures he was a leading man in eastern stock companies, and he has starred in New York in such plays as "Thieves in Clover," "The Cup," "Cock o' the Roost" and "The King Pin."

Kay Hammond, popular as the leading woman of the stock company at the Morosco, now the President, and who has played leading roles in New York in such plays as "Mission Mary" and "Polly Preferred," will have the chief feminine role of Ann Marvin.

Doris Keane's 'Discoverer' is Percy Haswell

Percy Haswell, who plays the perturbed Olivia Marden in "Mr. Pim Passes By," at the Figueroa Playhouse, is partially credited with the "discovery" of Doris Keane, one of the American stage's greatest stars.

Some years ago Miss Haswell and her husband, George Fawcett, character actor, saw the late John Drew in one of his earlier successes, "Jack Straw." In the cast was a young woman who particularly distinguished herself in a small role in the comedy. She was Doris Keane.

"Watch that actress," said Miss Haswell to her husband. "She has a future."

Later, when Miss Haswell and Mr. Fawcett opened a dramatic stock season in St. Paul, Minn., they offered Miss Keane, by telegram, her first opportunity as a leading woman.

From the first performance, in a play called "The Social Highwayman," Miss Haswell relates, "Miss Keane registered in a big way. Her subsequent success, both in America and England, is a matter of theater history.

Miss Keane comes to the Belasco week after next in "The Pirate," a new play.

Salon Music at Hotel Ingraham

Duncan Robertson, a young Canadian baritone who has distinguished himself in Europe, will sing a most unusual program at the Hotel Ingraham this evening. Mr. Robertson has specialized in recitals of salon music to his own accompaniments and his charm and distinction have been heralded in Paris, Canada and New York.

The following is a typical program of Mr. Robertson's: "La Belle Valse," from old Russian; "Les Fontaines de Tsarkoe Selo," by Cui; "Infidelite," Hahn; "La Carpe," and "Le Dauphin," Poulenc; "Danza, Danza Fanciulla," Durante; "Fiocca la neve," Cimara; "Helle Nacht," Hermann; "Rastlose Liebe," Schubert; "Trade Winds," Peel; "The Red Cockatoo," Fairchild, from the Chinese; "Fifth Avenue," Ormond; "Flocons de Neige," Gretchaninoff; negro spirituals, and Dobson's "Cargoes."

DENNY PREPARES NEW VEHICLE FOR SELF

Once again Reginald Denny steps out of his character and becomes an author. Accompanied by his secretary and Vernon Wood, his business manager, the Universal comedy star has departed for his mountain cabin to write an original story to serve as the basis for his next all-dialogue picture.

Several months ago when the Universal scenario department was unable to immediately close for the film rights to a story for Denny, the latter proved his versatility by writing "That's My Daddy."

DOCTORS INTERESTED IN "DAMAGED GOODS"

Monday night's audience at the Lincoln will be composed of several hundred doctors and nurses from Los Angeles medical institutions who have voiced a desire to witness "Damaged Goods."

This daring drama in which Richard Bennett starred some years ago, will be staged at the Lincoln for one week starting Monday, with the colored Lafayette Players featured.

New York Comic Joins Revelers

Acting in the role of master of ceremonies will be Frank Fay, New York comedian, at tonight's special midnight matinee of "The Broadway Melody" at Grauman's Chinese Theater. Sent to the Chinese through the courtesy of United Artists studio, Fay will bring with him Camilla Horn and Lily Damita, who will be personal guests of Sid Grauman at the late-hour performance.

Paying tribute to George Sidney, comedian of vaudeville and the screen, who will be present as the guest of honor, Charles King, Gus Edwards, "Little Billy," Vera Gordon, the Brox sisters and others will attend and take part in the extemporaneous festivities.

The special festivities will augment a complete presentation of Sid Grauman's spectacular prologue and the picture.

PAGEANT SEEN TODAY

"Bocking Bird" Will be Enacted in Perris Valley Amphitheater

"Mocking Bird," five-act pageant of drama and song depicting a colorful romance of early California, opens this afternoon in the Perris Valley outdoor theater, on the outskirts of Perris, seventeen miles south of Riverside.

Sponsored by Mrs. J. J. Carter, founder of the Hollywood Bowl, the desert fantasy will usher in the first annual Perris Valley spring festival week, a period of festivities to be climaxed by the initial desert concert of the Los Angeles Philharmonic Orchestra on the 15th inst. The large cast will enact the romance under the direction of Hedwiga Reicher.

Performances of "Mocking Bird" will be given today and tomorrow. Each will begin at 3 o'clock and will be open to the public.

COWAN'S POTPOURRI ACCOMPANIES FILM

An augmented band is a feature of Lynn Cowan's elaborate farewell week stage production at the Fox Boulevard Theater. "Irish-Jewish, Hodge-Podge" is the title of the show which was created by Lynn especially for "Abie's Irish Rose," current feature film.

Nancy Carroll and Buddy Rogers are featured in the picturization of Anne Nichols's famous comedy. The picture is presented with singing and sound effects.

ADDITION TO BEEF TRUST

Jane Crowley, once the toast of New York in "Babes in Toyland" and "Beauty and the Beast," has been signed by Paramount for its soon-to-be-famous "beef-trust" chorus in the all-talking picture version of the stage success, "Burlesque." Paramount's casting director, the veteran Fred Datig, admits that to assemble this chorus of generously proportioned women, a type once familiar to every burlesque and musical-comedy production, has been one of the most difficult tasks ever given him.

SPOTTSWOOD GIVEN ROLE

A direct descendant of Alexander Spottswood, first colonial Governor of Virginia, is a new addition to Hollywood's talking-picture ranks. He is James Spottswood, Broadway dramatic actor, who is playing the role of Snapper O'Shea in George Bancroft's picture tentatively titled, "Thunderbolt," being filmed by Josef Von Sternberg at the Paramount studios.

FOURSOME FEATURED IN PICTURE

F. W. Murnau Production for Fox Booked by Circle as Next Attraction

Managing Director Fred Miller of the Fox Carthay Circle Theater announces that he has just signed contracts with Fox Films for the western premiere of F. W. Murnau's production "Four Devils," featuring the quartet of young stars, Janet Gaynor, Charles Morton, Barry Norton and Nancy Drexel.

Those who have been privileged to catch a glimpse of this photoplay in preview are unanimous in declaring it an unfailing and unforgettable story that glows with the spirit of the circus. The hardships and humors of trapeze performers are depicted by the quartet in a manner never to be forgotten.

As yet no date for the gala opening can be set, due to the fact that Douglas Fairbanks's latest romantic success, "The Iron Mask," continues to set new attendance records at the Circle with no indications of letting up.

Criterion Will Exhibit Many Talk Specials

"Speakeasy," William Fox's third all-talking special production, enters its second week at the Fox Criterion Theater today. Patronage continues to closely parallel that given "In Old Arizona" with "Speakeasy" attracting more feminine visitors than its predecessor.

Announcement is made by West Coast Theaters that the strongest possible line-up of M.-G.-M., Fox and other studio attractions have been booked for the Fox Criterion during coming months.

The following talking pictures will play at the Fox Criterion in the near future:

"Syncopation," R.-K.-O.'s first "radio" picture. "Syncopation" has a hilarious, appealing story of two Broadway hoofers, familiar to those who read "Steppin' High." Ten songs are sung, danced and played in "Syncopation."

Following this the Fox Criterion will offer four Fox productions—"Through Different Eyes," with Mary Duncan and Warner Baxter; "The Valiant," with Paul Muni and Marguerite Churchill; "Fox Movietone Follies" with an all-star cast, and Victor McLaglen in "King of the Khyber Rifles."

Then comes "The Trial of Mary Dugan," from the M.-G.-M. studios, with Norma Shearer as Mary.

Tomorrow at 12:30 noon the Fox Criterion Theater will present Creatore and an augmented orchestra in the first of a series of Sunday concerts.

The program, which was especially arranged by Creatore, will feature Pauline Talma, soprano.

Among the numbers which the Creatore orchestra will render are Friedmann's "Slavonic Rhapsody," Czibulka's "Love's Dream After the Ball," soprano solo, aria from "Roberto Il Diavolo," by Meyerbeer and Mincinelli's symphonic poem, "Cleopatra."

The management of the Fox-Criterion has made a careful selection of additional musicians from various orchestras in the city, and for several days Creatore has been rehearsing.

The Criterion announces that tomorrow's concert will be followed a week later by a second, and if music lovers favor the idea the concerts thereafter will be held every Sunday morning.

Those who come to the concert may remain for the regular performance.

Opera to Gain Impetus From Sound Picture

That the "Great American Opera" is now in the offing, thanks to talking pictures, is the opinion recently voiced by Roy Del Ruth, director of "The Desert Song," which opens at Warner Brothers' Theater on Monday.

From Europe, especially Italy, have come the musical operettas which have scored unusual triumphs in this country for many generations. According to Del Ruth, America has always been looked upon as lacking in creative abilities in so far as opera is concerned.

However, he feels that now that music can be heard from the screen, it will inspire musical geniuses whose souls of harmony have either been dormant or have never had the proper "urge."

It is only a question of time, Del Ruth says. No little glory will be due the talking screen, he believes, because of its pioneering efforts.

Incidentally, the desert scenes in "The Desert Song" were filmed in color and are said to be unique in their entirety.

Mart Preparing New Production

ninth production of original plays Monday at its charming playhouse.

This offering, "Legitimate Lovers," will be Mrs. Barney's second play at the Mart. The "Lighthouse" was requested and given at the

A tryout of "Legitimate Lovers" was requested an dgiven at the Hollywood Playhouse by the organization (the theater being donated Mrs. Barney for this event.) The audience was pleased. Mrs. Barney has rewritten the play, and those who have permitted a glimpse of the rehearsals find it to be an amusing comedy.

The direction is under Wilfred Noy.

HILLSTREET'S NEW PLAN

Beginning with the matinee tomorrow the Hillstreet Theater inaugurates Whoopee week, and a new policy. Four complete shows will be given every Saturday and Sunday, the doors opening at 11 a.m. From Monday to Friday the theater will in future admit patrons at noon.

SWAN Majestic Theatre — MATINEE TODAY LAST TIME TONITE TRinity 2025
MAJESTIC THEATRE BDWY. & NINTH TRINITY 2025 — MATINEES THURS & SAT 50¢-$1.00 EVENINGS 50¢-$1.50
A racy riot of horse play
THE HOTTENTOT with EDWARD EVERETT HORTON
STARTS SUNDAY NITE
With an All-Star Cast HELENE MILLARD, JOHN LITEL, MARY FORBES, MITCHELL HARRIS, FLORENCE ROBERTS, FRED CUMMINGS

UNITED ARTISTS THEATRE BDWY. NR. 9TH
Doors Open 9 A.M.
MARY PICKFORD 'COQUETTE'
100% TALKING — 35¢ TILL 1 P.M. — DOORS OPEN NINE A.M.
GUS EDWARDS COLOR REVUE with CHARLES KING

FOX WEST COAST THEATRES
LOEW'S STATE — WILLIAM HAINES, JOAN CRAWFORD in THE DUKE STEPS OUT — RUBE WOLF — FOX MOVIETONE NEWS
FOX CRITERION — ALL TALKING PROGRAM! SPEAKEASY — CLAIRE & McCULLOCH — "POST MORTEMS"
FOX BOULEVARD — BUDDY ROGERS-NANCY CARROLL — ABIE'S IRISH ROSE — LYNN COWAN & BAND — BENNY RUBIN — HERE! SOON!
FOX CARTHAY CIRCLE — DOUGLAS FAIRBANKS in THE IRON MASK — TWICE DAILY 2:15 and 8:20 P.M.
BROADWAY

Paramount A PUBLIX THEATRE 6TH & HILL — POPULAR PRICES
THE MAGIC VITALITY OF CLARA'S FIRST ALL-TALKIE IS ATTRACTING MORE PEOPLE AND AROUSING MORE ADMIRATION THAN ANY SCREEN EVENT IN OUR HISTORY
SHE TALKS — BOW — Paramount's ALL TALKING ALL-WHOOPEE BEAUTY SHOW — THE WILD PARTY
MONK WATSON "MONTE CARLO" — FRED STRITT — MILTON CHARLES

WARNER BROS. THEATRE IN HOLLYWOOD — A NATIONAL INSTITUTION
THE FIRST VITAPHONE OPERETTA WILL HAVE ITS WORLD PREMIERE NEXT MONDAY NIGHT AT 8:30
THE DESERT SONG
John Boles, Carlotta King, Louise Fazenda, Johnny Arthur, Myrna Loy — SINGING CHORUS OF 100
Music by Sigmund Romberg — Directed by Roy Del Ruth
LAST 2 DAYS — DAVEY LEE in "SONNY BOY" — EDWARD EVERETT HORTON, BETTY BRONSON

HENRY DUFFY THEATRES
PLAYHOUSE VINE ST. near HOLLYWOOD BLVD — GRANITE 1131
Last 2 Times MAY ROBSON "MOTHER'S MILLIONS"
Opens Tomorrow Matinee HENRY DUFFY PLAYERS PRESENT TOM MOORE in BROADWAY'S LATEST COMEDY HIT "This Thing Called Love" with KAY HAMMOND
EL CAPITAN — EMMA DUNN in "Courage" with Edwin Mills — SUNDAY APRIL 14 HAL SKELLY in BURLESQUE
PRESIDENT — LEO CARRILLO IN A COLORFUL COMEDY DRAMA OF MEXICO "THE BAD MAN"

FRANK FAY—"the New York hit" Master of Ceremonies
MIDNITE MATINEE 11:30 TONITE with CAMILLA HORN-LILY DAMITA
GEO. SIDNEY—guest of honor
"BROADWAY MELODY" Metro-Goldwyn-Mayer sensation with SID GRAUMAN'S GREAT PROLOGUE
GRAUMAN'S CHINESE THEATRE Hollywood

BELASCO — ORIGINAL N.Y. CO. THE SILENT HOUSE — LAST 2 WEEKS — ONE OF THE BEST MELODRAMAS IN A DECADE
ALHAMBRA — INTERFERENCE 100% TALKING — WM. POWELL, EVELYN BRENT, CLIVE BROOK, DORIS KENYON

WANT-AD INDEX

LOST AND FOUND
SPECIAL NOTICES
TRAVEL OPPORTUNITIES
AUTO FOR HIRE
SPECIALTIES FOR WOMEN
PERSONALS—Business
BUSINESS ANNOUNCEMENTS
EDUCATIONAL
CONTRACTORS, BUILDERS
WANTED—Help, Male
WANTED—Help, Female
WANTED—Help, Male, Female
EMPLOYMENT AGENCIES
WANTED—Situations, Male
WANTED—Situations, Female

WANT-AD RATES

LOST, FOUND, STRAYED—

Dog Lost—$100 Reward

SPECIAL NOTICES—

MOTION PICTURE

TRAVEL OPPORTUNITIES—

AUTOS FOR HIRE—

SPECIALTIES FOR WOMEN

$5 Perm. Wave, Rose Gray

O'ROURKE OF N. Y.

TAKARA

PERSONALS—

ARE YOU IN TROUBLE

PUBLIC SPEAKING

CONFIDENTIAL AGTS.

BOOKS WANTED

$10 REWARD

BUSINESS ANNOUNCEMENTS

MACHINE JOBBING AND Experimental Work

Drs. SHORES & SHORES

MAN DOCTOR

MOTION PICTURES

Planting Season Now

SUN NURSERY

O. O. Martin, Pat. Atty.

EDUCATIONAL — SCHOOL

Become an Electrician

FREE SCREEN TEST

DANCING

75c—Strictly Private—75c

Palais De Dance

616½ S. Hill St.

CONTRACTORS—

MR. NEWCOMER Before You Buy or Build

PLASTER PATCHING

Drainboards, etc. YO.1547

Chauffeurs Wanted

WANTED—HELP— Male

TREMENDOUS FUTURE

$3000-$30,000 Was Earned

SECURITIES SALESMEN

Automobile Salesmen

SALESMEN

CREW MANAGER

DISTRICT MANAGERS

SALESMEN

Salesmen

MEN

You Are Needed At Once

50 MEN WANTED

10 O'CLOCK SHARP MONDAY MORNING 638 South Flower Street

BOND SALESMAN (To Close Prospects)

Now Is the Time To Sell Sea-Coast Property

SEE OUR NEW LECTURE METHOD

Salesmen and Beginners

Real Silk Hosiery Mills

SALESMANAGER

EXPERIENCED MEN ONLY

BACK HANGERS
CUSHION MAKERS
TRIMMERS
DECKERS
TOP MAKERS, FITTERS

Work on Piece Work

WILLYS OVERLAND PACIFIC CO.

EAST OF MAYWOOD

Metal Finishers Or BODY AND Fender Bumpers

Must have own tools to bump out high & low spots.

Torch Solderers

Must be able to solder with gas torch.

Good wages to right men.

WILLYS-OVERLAND PACIFIC CO.

Do You Like To Draw?

WANTED—HELP— Female

LADY WANTED

Clifford F. Reid, Inc. 621 S. Western

GEN. MAID

Shortest Shorthand Taught

WOMEN

10 O'CLOCK SHARP MONDAY MORNING 638 South Flower Street

$114.00 VALUE FOR $1.95

Do You Like To Draw?

SATURDAY MORNING.

WANTED—SITUATIONS—

ESTIMATOR

TO LET—ROOMS—And Board —19½

Rooms, Board for Children—19½-H

ESTABLISHED MILITARY SCHOOL will accept sons of working parents at $30 per month. Address Commandant, PP, box 243, Times Office.

WILL take 4 children over 10, finest board, lovely home, corect training & environment. BE. 7557.

WILL board 1 or 2 children reas. Mother's care, fenced yard, room parents. HU. 3316-R. 2832 Maple Ave.

GOOD home, mother's love for girls, private home. DR. 4158.

MALNUTRITION, underweight, under 2 yrs. Spec. diet, sun baths. TH.3671

MOTHER'S loving care, private home. 857 Tipton Lane. GArfield 3671.

Kind'gtrn. tchr. care children, beaut. grounds, refs. 4847 Beverly. GL.5684

TO LET—HOUSEKEEPING Rooms —20

HOUSEKEEPING room with kitchenette. Priv. entrance. Mod. & very pleasant. 3002 S. Hobart. RO. 5409.

$3.50 TO $5.50. AIRY hskpg. & sleep. rms., free pkg. MARCUS APTS. just above 2nd st. tunnel. 209 S. Olive.

$18—Clean sunny rm., kitchenette & garage, close in, employed man. 1929 Lovelace ave. AT. 8651.

$16. CLEAN hskpg. rm., everything furn. Parking. 1851 W. 22ND ST.

$6.50. LG S. rm. & kitch., everything furn. 3836 Walton. UN. 5492.

$3.50 UP, db. & sgl. apt. & hskpg. rms. Everythg. furn. Pkg. 1500 W. 20 St.

$3 & $4. Hskpg. rms., apt. $5. Pk. sp. Walk. dist. 237 S. Beaudry.

$16 mo. 2-rm., hot water, pkg. $7. Rear rm. 2646 S. Catalina. PE.9455.

ROOM & kitchenette, $18 mo. Gar., lt., ph. & park. 1459 W. 29th st. V car.

$6 WK. Rm. & kitchenette, everything incl. Gar. opt. 1644 WILSHIRE.

$20. INCLUDING EXTRAS. PARKING SPACE. 1126 S. LAKE. DR. 7942.

$4 UP—Slp. hskpg. with kitch. Pretty orchids, pinks, greens. 1400½ Bond.

$15—2 rms. in rear, lt., gas, water free. Adults. 2165 W. 24TH ST.

$4. LOVELY rm. adj. bath. 2 windows, closets, evythg. furn. 1155 W. 36 st.

$5. Nice sunny rm. 1st floor with hkp. adj. bath. 1616 S. BONNIE BRAE.

ANNOUNCEMENT

The following subdivision of Rental Columns will enable Times' readers to more quickly locate the place they want to rent.

West and Northwest

Includes all west of Main street and all sections north of Jefferson street—West Adams, Pico Heights.

South and Southwest

Includes all south of Jefferson street and west of Main street—Vermont Square, Manual Arts, Angeles Mesa, Goodyear district, etc.

East and Southeast

Includes all east of Main street and south of Mission Road—Boyle Heights.

North and Northeast

All north of Mission Road and east of Glendale Boulevard—Elysian Park, Highland Park, Lincoln Heights, Garvanza, Glassell Park, Huntington Drive.

TO LET—APARTMENTS—Furnished

Miscellaneous —21

THE NELLMAN
624 SOUTH BERENDO ST.

3 & 4-room apartments, beautifully furnished. Spacious rooms, twin beds. Beauty Rest mattresses. ½ block from Wilshire Blvd., near Ambassador. Rates $150 up.

624 SOUTH BERENDO ST. Phone WA. 2795.

$42.50 Francesca Apts.

Large attractively furnished single apt. with electric refrigeration. Weekly maid service. Close to stores. 1131 W. SANTA BARBARA. One block west of Vermont. E, M, U or V car. 20 min. to 7th & Broadway. Phone UN.3119 or VE.0379

GLENDALE'S ARISTOCRAT
ENGLISH GARDENS
New artistic apartment homes, beautiful garden. Doubles, de luxe singles, service garage. 1227 S. CENTRAL, Glendale. Douglas 6980.

FREMONT APTS., 641 S. Berendo st., Wilshire district. Splendid accommodations, elevator service, all outside rooms, abundance of sun and air. Attractive singles from $45 to $75 per month. Tel. DR. 8445.

CHESELTON APTS.
Extra large well furn. sgls. $45 & $50. Rates incl. weekly service. Frigid., gas, elec. Nr. Westlake Park. 921 S Park View. Phone DR. 9876

$55 DOUBLE
Nice up-to-date, overstuffed furniture, plenty of light, Frig., gar. 1001 HYPERION. TR. 6759.

$22.50 Up. Just Opened
Compl. dishes, silver, linen. Hdwd. flrs. Best in L.A. 1234 E. 59TH ST.

$6 WK. QUEEN APTS. Dbls., priv. bath, H.W., stm. ht., elev. Close in, nr. school. 529 California. ME.8133.

$50. QUIET, ATTRACTIVE SINGLES. $35. Hotel rooms with shower. Ferguson Vance, 320 N. Ardmore.

$50. SGLS. TWIN BDS. DBLS. $70. PALMIERI APTS., 259 S. HARVARD DR. 8386. S CAR LINE.

$30—DESIRABLE cor. sgls. nr. Westlk. Park. 240 S. Bonnie Brae. D car.

West and Northwest —21-A

JUANITA APTS.
1082 W. 30TH ST.
Announce the opening of brand new 2-rm. apts. Beautifully furnished. Now ready for occupancy. Rents $35 up. 2 blocks to 3 car lines.

CASA DEL REY
JUST OPENED. BEVERLY HILLS
$55 to $70, including maid service. Frigidaire, gas, lights, etc.
DOUBLES, SINGLES, BACHELORS
1019 BURTON WAY. OX. 2294.

$60 UP. JUST OPENED. $60.
MEDA APTS.
Wilshire's newest Mediterranean architecture, luxurious, individualized furnishings. Every modern convenience. 729 S. St. Andrews Place.

$60 UP. QUITE NEW. N OR L CARS.
NATIONAL WILSHIRE
Choice sgls. & dbls. Extras incl. Twin beds, elect. refrig. Large dinettes, quiet dist. 3701 W. 9th st.

WEST ADAMS VILLA
2, 3 & 4 rms. Each apt. an individual home. Large outside rms., nicely fur., inc. Frigid., baby grand, elec. ranges. $60 up. 1655 W. ADAMS.

$35 Blasier Apts. $45
641 ST. PAUL, 2 blks. west of Figueroa, ½ block off Wilshire. Quiet, homelike. Walk dist. Singles, doubles, hotel rooms. Spec. week. rates.

$50 Kenmore Lee $50
210 N. KENMORE. WA. 8525.
Newly decorated, large singles. Frigidaire. Wilshire dist. H car.

THE BELL MANN
New, attractive, large doubles. Every modern convenience. Near Ambassador. 833 S. Fedora. N car.

READY FOR OCCUPANCY. 3-rm. apts. beautifully furnished, maid service. 301 SO. CLARK DR., cor. 3rd.

WILSHIRE-Fairfax, new de luxe furnished apts., electricity, gas, refrig., laundry, maid serv. 6115 Orange st.

Regal Apts. FI. 2300
Sunny sgls. Frigid. 3350 San Marino.

$35 UP. Sgls. & dbls., nr. Westlake Park. Srv. Amusement rm. Turquois Apt., 631 S. Bonnie Brae. H-R-D car

$45 — 3 RMS. FRIGIDAIRE, ovstfd., shower, linen, silver, complete. 2126 Ridgeley Dr. blk. so. of Washington.

DOUBLES, $50, attractive new furn. apts. Lights, gas, ph. inc. The Delphine Apts., 1400 S. Kenmore.

$45 — 3 RMS. FRIGIDAIRE, ovstfd., shower, linen, silver, complete. 2126 Ridgeley Dr. blk. so. of Washington.

Palomar, 979 S. Oxford
Single, very reasonable. EM. 9266.

BEVERLY HILLS, off WILSHIRE. New cor. single elegantly furn. Frigidaire. 138 N. CLARKE DR. OX. 1775.

$60 Up. Home-Like
Jay-E-Gee Arms. 407 S. Gramercy.

FANTA APTS., 1001 S. Union ave. Large airy outside singles, steam heat. Walking distance. Jan. service.

WESTLAKE dist. Up-to-date. Modern, excel. car serv. Sgls. & dbls. $25 up. 1117 S. BURLINGTON.

TWO singles at Rutherford, 719 Heliotrope Dr. Beautiful homelike place. Near H car.

$6 WK. up. Mod. sgl., dbl.; gas, lt. inc. Some ostf. 834 W. 11. Blk. W Fig.

2 large R. $6 per wk. Sunny corner. Walk. distance. Free ph. 653 W. 15.

NICE, nifty, homelike singles. 711 N. Berendo, nr. Melrose av. H & V cars

$27.50 ATTRACTIVE singles downtown. OLIVE INN. 337 SO. OLIVE.

$35—LGE. sgl., overstuff., tile feat. Nr. Sc cars. 137 S. Witmer.

$27.50. SUNNY singles. $40 doubles, overstfd., janitor serv. 1663 Winfield.

DBL. apt., $55. PARVON APTS. 1243 S. MARIPOSA. BE. 3980.

$35—SGL., up to date, free parking space. 936 S. Kenmore. DR. 9398.

3 RMS., slp. pch. $25. Housekpg. rm. for sewing. 1319 Kellam. OL. 8744.

4 LGE. rms. $35. Free light, gas, ph., gar. C car. 418 N. Lake. DR. 8499.

LA CRESTA APTS. Sgls. $35 up. Dbls. $50 up. 4210 W. Adams. EM. 0650.

YOUNG lady will share new 5-rm. furn. flat. Piano, radio. OX. 8092.

$45 up. Bev. Hills, new, Frigid., sgl. & dbl. 163 N. Swall Dr. OX. 0779.

$30 Attract. sunny sgls. Walk. dist. Buckingham Apts. 1110 Ingraham.

NEWLY DECORATED & furn. sgls. & dbls. 2422 1-4 S. HOPE. M-J cars

$30 SGLS. Chamberlain Apts. Sunny, steam heat. 1326 Maryland nr. Bixel

SGL. apts., close in, $25 & $35. 3217 Larissa Dr. ½ blk. Sunset. OL. 5167

BEVERLY HILLS nr. Wilshire, sgl. & dbl. 144 N. LA PEER DR. OX. 1581.

TO LET—APARTMENTS—Furnished

West and Northwest —21-A

TRIPLES
AT THE
Ultra-Smart
CASSANDRA
435 SO. ALEXANDRIA
DU. 5314

With two bedrooms and two baths—south exposure front apts. Perfect hotel service—furnished thruout by Barker Bros. In modern art—within two blocks of Ambassador—also one double available.
OWNED AND OPERATED BY THE WM. M. DAVEY CO.

JUST OPENING
DEARBORNE HALL
Large, luxurious singles and doubles, twin and double beds, cedar lined closets, large colored tile bathrooms and separate tile shower stalls. Nothing to equal these in the Wilshire-La Brea dist. Complete service maintained. Attractively priced.
425 S. DETROIT ST. WY. 2813.

THE ANSONIA
2205 W. 6th St.
Exquisitely furnished 3 and 4-room apts. with balconies, overlooking Westlake Park; sound proof; all electric equipment; water softener; imposing lobby, drawing room and lounge; patio entrance; landscaping in rear; commissary in basement; daily service; garage available; $150 month up. H, R and D cars.

OLIVER CROMWELL
To live at the Oliver Cromwell reflects dignity & prestige. It is a mark of distinction indicating a preference for beaut. apts. A variety of sgls., dbls. & bachelors. Few 4-rm. apts., 2 baths. Opposite Science Church. Excel. transit facilities Public garage. Reasonable rates.
418 S. NORMANDIE.

$55 UP Singles-Doubles HE. 5468.

JUST OPENING
Gailmore Apts.
WILSHIRE DIST.
Beaut. apt. homes, richly furn., extras incl. Elec. refrig., dinettes. We invite your inspection. R, S cars or Beverly bus. 108 S. Gramercy Place.

ARDMORE APTS.
NOW READY
Sunny and Spacious
Singles and Doubles
Beautifully Furn. and Decorated
Latest Improved. Elec. Refrig.
Exquisite Lobby and Large Patios.
Ball and Billiard Rooms
Moderate Rates. Free Auto Park
Real Maid and Porter Service
437 N. ARDMORE, No. Beverly Blvd.

$65 UP SGLS. 1 DBL. AVAILABLE
LA CASIANA
570 N. KENMORE
You will be proud to call this your home. Imported rugs, spacious lobby and music room, outside exposure, splendid views, large living room and dinets. Everything modern and complete. Exceptional service. Extras included. Mrs. N. Neilson, Mgr. MOrningside 12090.

The CHANDELLE
525 SO. GRAMERCY PLACE
Distinctively and completely furnished apts. in beautiful new bldg. Every appointment and convenience of the private home. Refined atmosphere. Excellent location. Reas. rates

NEW CHARLOU
WALKING DISTANCE
LARGE SINGLES AND DOUBLES
LUXURIOUS, QUIET, REFINED
Equipped with every modern convenience. The finest close-in apts. at reas. rates. 821 GREEN AVE., at 8th, near Valencia & Union.

GRAYSTONE
JUST OPENED
Heart of Wilshire District.
Beautifully appointed single & double individual homes.
520 S. HOBART BLVD.
WA. 9640. R car. Wilshire bus.

DELPHENE MANOR
Brand new spacious singles and doubles with twin beds, beautifully furn. Refined atmosphere. Radio connections, Frigidaire, elevator, maid service. 1240 4TH AVE.

"THE ADELON"
New eleg. furn. bachelors, sing. & dbls. Acces. to music & bridge rms. $65 to $150, nr. Bev. Wilshire Hotel. 152 So. Peck Dr. CRestview 7605

BARCELONA APTS.
520 SO. MANSFIELD
Near La Brea and Wilshire
JUST OPENED—Very modern. Singles, doubles. Beautiful new furnishings. Reasonable rates.

BECK APTS.
942 7TH PLACE. Nice, sunny, corner double, 2 wall beds, private bath, $35. Also single, private bath, $30. Rooms $4 to $6.50. Extras included Walking distance. VA. 0132.

THE TRAYMORE
R AND H CAR SERVICE
523 S. RAMPART
LARGE SINGLES AND DOUBLES
Elev., Frig., steam heat, maid serv. Nicest Private Park in City

THE ALBA APTS.
715 S. ST. ANDREWS PL.
Beautifully furnished single & dbls. apts. with dinette and electric refrigeration. Very quiet and homelike. Reasonable rates. DR. 2240.

NEW GALE MANOR
3316 San Marino. WA. 9774.
Exclusive apts. Electric refrigeration "N" car to Harvard, 2 blks. south "L" car to Harvard, 1 blk. north.
PAME C. COOK, Manager.

EL PASEO
Elegantly furn. singles & doubles. Frigidaire, gas, elec., water, maid service. Attractive rates on leases. Near Wilshire and Western. 735 S. St. Andrews Pl. DU. 5276.

Adams Heights Apts.
$50 SINGLES; $75 DOUBLES
JUST OPENED—Exclusive W. Adams dist. All extras included.
2538 4TH AVE. 2 OR 3 CARS.

IRVING APTS.
608 SO. WESTLAKE. DRexel 9553.
FRIGIDAIRE, EXTRAS INCLUDED.
Beaut. sgls., dbls., twin beds, quiet, conven., refined. 1 blk. Westlake Pk.

HENRIETTA MARIE APTS.
Brand new ultra-mod. sgls. & dbls. Heat in every rm. Velour drapes, beau. dinette & kitchen. Gas, light, frigid. & maid service incl. $47.50 & up. 2204 7TH AVE.

SEE BEVERLY HILLS
NEWEST AND FINEST APTS.
Doubles $65 & up, everything incl. garages. Telephone service. For information call CR. 3778.

La Crescenta Apts.
New sgls. & dbls., twin beds, all outside exposure. Maid service. L car. 939 S. Gramercy Pl. RO.3945

$50 Just Opening
ST. ANTHONY'S ARMS
Quiet, overlooking W'lake Pk. Frig. Ext. incl. 508 S. Park View St.

New Library Apts.
Opposite new library on Flower. Very close in. Strictly first-class. 519 S. FLOWER. ME. 8134.

$60 UP—JUST OPENING. EX. 6142.
THE "LONGINE"
Beautiful singles & dbls. Frigidaire. Extras incl. 520 S. Mariposa. R car.

THE ARMITAGE
Singles & doubles. All modern conveniences. Moderate rates. 545 S. Hobart. R car. DU. 3931.

All New—Walk Distance
Frigid., lts., gas, elec., excel. serv., 3 blks. W. Figueroa. $42.50 up. DORIN APTS., 451 S. BIXEL ST.

DE LUXE APTS.
$40. Beautifully furn. Frigidaire. Walking dist. Weekly service. 1407 CROWN HILL, COR. LUCAS.

LA GRANADA
729 S. NORMANDIE. DR. 9476
ATTRACTIVE RATES

$40 VICTOR MAR $50
412 S. RAMPART. DR. 7704
Charming large sunny singles. Gas, elec., serv., etc. H car or bus to door

$37.50 Westminister Arms
Large quiet singles, residence dist. All extras incl. Private garages. 560 N. KINGSLEY DR. GR. 2060.

CHEVY CHASE APARTMENTS
FINE LOCATION. Rates reasonable.
WEEKLY JANITOR SERVICE
1427 ACACIA. Take D or C car.
Phone DRexel 7212.

MERIDIAN APTS.
Single, double & 4-rm. apts. Frigdr. Cedar closets. 4453 W. 4 st. OR.0117.

$30—2 cheerful rms., o'stfd. Gas, lights, linen & ph. incl. gar. opt. 1581 W. 29TH ST. EM. 1827.

TO LET—APARTMENTS—Furnished

West and Northwest —21-A

THE ASBURY
2505 W. 6 St.
14 floors of comfortable elegantly furnished apts., overlooking Westlake Park. Also 1 unfurnished double available. Garage, commissary, solarium, bridge rm., tea rm., patio, 100 per cent electric equipment. Daily or weekly service. $85 mo. up. Daily and weekly rates.
IT'S A PLEASURE TO SHOW YOU.

$45—BACHELORS APTS.—$60 UP
Dicksboro Apt. Hotel
Imposing concrete structure, soundproof; 24-hr. service, singles with twin beds, exquisite lobby with bridge alcove; inviting sun gardens. Close in, exclusive location. 3918 Beverly Blvd. H car or Beverly bus.

$55 Up. Lexington Hall
Beaut. singles & dbls., direct phones. Maid & janitor service. Frigidaire. Wonderful dinettes, everything furn.
ELSIE LE MAY, MGR.
5613 LEXINGTON AVE. HO. 7292.

$80 Carthay Apts. $80
Beautiful dbls., direct phones, maid & janitor service. Frigidaire. Wonderful dinettes, everythg. furnished.
MRS. VALENTINE, MGR.
6128 Wilshire Blvd. OR. 3326.

WILSHIRE DISTRICT
If you are looking for a quiet double apt. with private garage, we have it. Large living-room, bedroom, kitchen with dinette, beautiful furn.
238 S. ALEXANDRIA AVE.

JUST OPENED
JOYCE MANOR APTS.
1519 S. MANHATTAN PLACE
Beautifully furnished, modern singles & doubles, attractive rates, 1 blk. from Western & Venice.

BIEBER APT.
871 SO. NEW HAMPSHIRE
3-rm. modern, 3 beds, real bedrm. $85. Single $45. Gas, light, heat, ice & maid service included. N car.

The Sheldrake Apts.
Each apt. an indiv. home. Lrg. rms. Richly furnished. Wilshire district. Attrac. rates. Private entrance to public gar. 511 S. Oxford. FI. 0434.

$45 Ambassador Dist. $55
THE AVALON FRIGIDAIRE
Incidentals and weekly service.
324 S. CATALINA. WA. 8059.
Mrs. MacNaughton, Manager.

BRAND NEW APTS.
1433 ARAPAHOE
FRIGIDAIRE. $37.50 to $45.

RAYBELLE APTS.
$65 up. Sgls., dbls. New, ext. incl. Nr. Ambass. N car. 756 S. Mariposa.

$35 UP—HILLSHIRE
Singles, Wilshire district. Light, gas included. 207 S. Berendo. S car.

WANTED: Young gentleman piano student to share beautiful Wilshire apartment. Apply Del-Har-Manor, 167 So. Normandie. Mr. Hughes.

$30—KANIWALD—$40
Singles & doubles, steam heat, service. 1214 S. LAKE ST. BE. 0890.

$42.50 TO $50. RECENTLY OPENED. Sgls. Elec. refrig., dinette. 1 blk. off Venice & Western. 2256 Cambridge.

WESTLAKE dist., $32.50, including extras. Overstuffed. Park. space. 1126 S. LAKE.

LAURELHURST APTS.
3-rm. corner, steam ht., priv. porch, excell. service. 2756 W. 9th.

$30—NICE cosy 2-room apt. o'stfd. Sunny. Hot water, tile bath, phone service. N car. 2845 SAN MARINO.

$32.50 MO. Single. Golden Gate Arms, tel., bath, shower, ostfd. Free pkg. 1407 S. Magnolia. 1 block P car.

$75, 3-rm. apt. Beautifully furn.
GARDEN TERRACE
Wilshire dist. 209 N. Berendo. H car

$25 UP. YULE APTS. Steam heat, overstfd., elev., lobby. 1243 W. 6th.

$25, doll house, sun bath. R car. Wilshire. 4465 W. 5th st.

$25. FRT. 2-r., cont. h.w. 1368 Glendale Blvd., cor. Duane. OL. 7630.

$35—LIVE IN WESTLAKE. Ovstf., tile bath, maid serv. 516 S. UNION AVE.

4 RMS. nicely furn. $25. 1162 Edgeware Rd. "C" car to Douglas.

GIRL WILL SHARE attractive apt. with business girl. Reas. FI. 2450.

$35—LIVE IN WESTLAKE. Ovstf., tile bath, maid serv. 516 S. UNION AV.

REFINED congenial yng. lady share attr. apt. with girl. Reas. DU.9708.

$35— RITZ CARLTON. —$45 Singles, gas, lite, pkg. 2962 Francis.

LADIES only $25 and $30 mo. Cosy singles. 645 N. Heliotrope. OL. 2659.

Hollywood —21-W

One Of L. A. Finest
The
DRYDEN
1175 N. VERMONT AV.
OPENING
Saturday, April 6th
SPACIOUS SINGLES & DOUBLES
COMPLETELY FURNISHED
Under Able Management of
Mrs. Lillian Gifford
MAKE RESERVATIONS NOW

$45 BACHELORS; APTS. $60 UP
JUST OPENING
SELECT YOUR APT. NOW
Hollywood's newest Apt. Hotel; Mediterranean architecture; artistic furnishings; modern to the last detail; bachelors with electric refrigeration; 24-hr. service. Quiet, yet near shops & theaters; blk. E. of Highland & S. of Sunset. Lg. pkg. space.
Aloha Apt. Hotel
McCADDEN PL. AT LELAND WAY

SOMERSET APTS.
6075 Franklin, Hollywood, Cal.
Sunny, beautifully furnished, including bachelor apartments. Free light, gas, garage. 24-hour switchboard service, spacious private park. Ideal for those wishing refined, quiet, convenient and lovely surroundings. Most unusual. $65 up. Telephone HEmpstead 4161.

CLAYBORNE COURT
1240 HAVENHURST DR.
5 rms., beaut. furn. 2 bedrms. upstairs, gar., maid service, electric refrig., phone, gas, lights, furn. Reas. rent. CR. 3888.

EL CAPITAN APTS.
Best for the money in Hollywood. New & unusually large single and double apts. Beautifully furn., twin or double beds. Good exposure. Garage. 5757 FRANKLIN. GR. 9497.

THE KENSINGTON
1825 N. KINGSLEY DR.
MODES AND MANNERS FURN.
Beautiful Singles and Doubles
REAL STEAM HEAT
GARAGE IN BLDG.
CLASS A CONSTRUCTION

BLACKBURN APTS.
BEST IN HOLLYWOOD
Ideal location, 24-hour switchboard and daily maid service, water softener, Frig. Sgls., dbls., 2 baths. 1805 N. Wilcox, cor. Yucca. GR.5151

FERNDALE MANOR
1216 NORTH EDGEMONT
NOW OPEN
Most modern features. Homelike atmosphere. Moderate rents.

SEQUOIA APTS.
1837 N. ALEXANDRIA AVE.
PH. OL. 0618

2 BACHELOR APTS. $35
Light & cheerful new bldg.

LOGAN APARTMENTS
Beautiful street, ½ block from car, stores & shops. Spanish furniture, dinettes, sgls. & dbls. $55 to $90 inc. laundry, lights, gas & maid service. 1933 N. BRONSON.

DE MILLE MANOR
2034 N. ARGYLE AVE.
Hollywood's finest. Spacious sgls. & dbls. 1 blk. No. of Franklin, E. of Vine. Mrs. G. W. RYON, Mgr.

THE HILLVIEW APTS.
6533 HOLLYWOOD BLVD.
Ideally located in heart of Hollywd. Ice, gas, lights, linen, maid service included. New and attractive rates.

THE FORMOSA
Apartments and cottages, beaut. grounds, convenient to everything. Reas. 7139 Hollywood Blvd. GR. 1381

McCADDEN ARMS
1523 N. McCADDEN PLACE
Near Sunset and Highland.
Hollywood's Newest Double Apts.

$40 UP—STUDIO ARMS
Frigid., o'stuf., maid serv., all impr. Parking. 5462 Marathon. HO. 9778.

$40 AMASIS APTS. $40
747 N. WILCOX
Beaut. sgls. Mel.-Vine dist. HO. 8241

1921 N. Whitley HE. 8659
Beaut. furn. singles, dinettes, elec. refrig. Near shops and theaters.

$40 UP—STUDIO ARMS
Frigid., o'stuf., maid serv., all impr. Parking. 5462 Marathon. HO. 9778.

$40 Up—Vivian Apts.
Frigid., o'stuf., maid serv., all impr. Free pkg. 637 N. Bronson. HO.8236

ST. Katherine, the house noted for environment & cleanliness, offers homelike, attr. furn. singles. Reas. 6534 FOUNTAIN. HO. 5684.

THIS IS THE PLACE YOU WANT. Desirable double and single apts., furnished or unfurn. Reasonable rent. HOlly. 3760. 5323 Monroe st. S car.

TO LET—APARTMENTS—Furnished

Hollywood —21-W

Some of the Most
Beautiful Singles
and Doubles
IN THE CITY CAN BE FOUND AT
El Serrano Apts.
1025 North Serrano
$50 UP
ENJOY THE LAST WORD IN BEAUTIFUL APARTMENTS AT MODERATE PRICES
TAKE S CAR, GO TO END OF LINE AND WALK TWO BLOCKS EAST
Phone GLadstone 4597

IN HOLLYWOOD
$110 to $140. New 4-r. apts. Beaut. furn. Colored tile baths, unit heat. Frigidaire. Gar. Maid and janitor serv. 1226 Havenhurst Dr. CR. 7527.

$47.50. ALCALA APTS. $62.50
624 N. ALEXANDRIA. OL. 9614.
Attractive up-to-date single and double Spanish apts. Frigid. & extras included. Near H car, stores.

ATTRACTIVE BACHELOR APT.
Whitley Hts., furnished in period. Servants' quarters. WH. 4813.

$55 SGLS. $75 DBLS., BACH. $35.
1516 N. NORMANDIE

3 RMS., like separate house, fine loc., near Hollywood Bowl, nice view, lawn, flowers. $45. GR. 3712.

CASTLES ARGYLE ARMS, very select. 1919 Argyle. HO. 2143.

$60. SUN. frnt. dbl. Real bedrm. Inc. gar., ph. 1758 N. Winona. MO.16551

$40. SINGLE apts. Good transport. 1423 N. Martel, nr. Sunset. OL.5204

$40. NICELY furn. up. 4 rms. 2 bdrms. Central. Gar. $5. 1436¾ N. Hudson.

South and Southwest —21-B

$32.50 MARY ALICE $35
Large front sunny singles, overstf., tile bath, shower, garage; step F car. 1015 W. 85th St. YO. 1827.

LARGE light clean cor. apts. New enamel gas ranges. Ovstfd. furn. Dbl. $40. Sgl. $32.50. Bus., nr. 3 car lines. 5215 S. Figueroa. AX. 5601.

$30 & UP. 16 NEW APTS. Overstuffed furniture. 1039 W. 58TH ST.

3-RM. apt., gar. $6 wk. Everything furn. 1017 W. 45 st. U & M car.

$35. COSY, clean, 3 lg. rms., newly dec. Evythg. furn. 1621 S. Union av.

East and Southeast —21-C

2 & 3 RMS. $20, $25. Gas, lites & linen incl. 1345 Pennsylvania. B car.

North and Northeast —21-F

$40 NOW OPEN $75
MONTE VISTA ARMS
Bachelors, doubles & triples. All with full-size bedrooms, elect. refrig., tile bath, elevator. Gas & lite paid. W & red car. Corner N. Ave. 53 & Monte Vista. GA. 9864.

FURNISHED APARTMENT, VERY REASONABLE. 306 S. DALY.

TO LET—APARTMENTS—Unfurnished —21½

NEW LOTUS GARDENS
5-rm. corner suite in Hollywood's most palatial apartment building. Exclusive residential neighborhood. Large, magnificent living room with high Cathedral ceiling and Studio windows. Sunny, southern exposures. Unsurpassed view. Beautiful sunken gardens. Every improvement including Underground Garage.
FOUNTAIN AVENUE
AT LA CIENEGA BLVD.

CORAL GABLES
NEW SPANISH GARDENS
3, 4 & 5-RM. SUITES
Nestling between Beverly Hills & Hollywood. Modern & beautiful, just completed. Studio windows, tile bath, basement, garage. Rents extremely reasonable. Manager in Apt. F-1.
1235 N. Sweetzer Ave.

BEAU SEJOUR APTS.
In beautiful West Hollywood Sec. NEW 2-story, liv. rms., open fireplaces, elec. dishwasher, Frigidaire. 3 to 7 rms., 2 blks. south of Sunset Blv. cor. Flores & Fountain. CR.5129

OPENING
VILLA CINTRA
Wilshire-La Brea's finest 3 & 4-rm. apts. Spacious, luxurious & sunny. Beaut. garden. 430 S. Cloverdale.

WILSHIRE DISTRICT
Large 3-rm. unfurnished apt. with garage, large living rm., bedrm., kitchen with dinette, Frigidaire.
238 S. ALEXANDRIA AVE.

BEVERLY-SYCAMORE
6 & 7-room APARTMENT HOMES
Unsurpassed anywhere.
Beverly Blvd. at Sycamore.

DE LUXE APT. HOME
3 bedrooms, 3 colored baths.
7 spacious, delightful rooms.
1300 N. Harper Ave., Hollywood.
ROMANESQUE VILLA

BEAUTIFUL SPANISH APT. in Hancock Park. 2 bedrooms, living rm., dinette & kitchen. Electric refrigeration, maid service, garage. 369 N. SYCAMORE, near Beverly. OR.0113

FAIRVIEW APTS.
3 rms., cor., dinette, dr.-rm., ex. bed, shr., gar. 1975 N. Wilcox. GR. 4964.

5 RMS., STEAM HEAT, cont. hot water, janitor service, garage. 2902 FRANCIS AVE., 1 blk. east of Vermont between 8th & 9th. DR. 7263.

WILSHIRE-BEVERLY DIST. New, exclusive, light, airy, beautifully decorated 3-rm. apts. $50 up. 300 S. Wetherly Dr., cor. 3rd. OX. 5198.

3-RM. & bachelor apartment, new & modern, including gas, elect., refrigeration, $35 to $60. OX. 7181. 130 Wilshire Blvd., Beverly Hills.

3 RMS. & dinette, just compl., lge. rms., beam ceilings, elec. refrig., col. tile bathrms. 6611 W. Orange. Wilshire-Fairfax dist. RO. 2737.

$40-$50. New, spacious, 2 3-rm. apts. Maid's service, carpets, extras inc. 6815 Willoughby. GL. 7817.

ROYAL MADRID
NEW 5-RM. STUDIO APT. REAS.
1224 N. FLORES AVE., nr. Harper.

MARYETTA APTS.
New dbl. Gar. & Frig. 732 N. Harvard

$37.50. Holly., Wilshire dist. New. 3 lge., attrac. rms. 4 closets. Unusual for the price. 431 N. Normandie Pl.

BEAUT. brand new 4-rm. apt. Furnace heat. All modern conveniences. Fireproof garage. 622 No. Plymouth.

$35—MOD. 3 rms., tile bath & sink, garage, nr. Santa Monica & Hoover. 5-cent car. 913 Manzanita st.

$40-$50. New, spacious, 2 3-rm. apts. Maid's service, carpets, extras inc. 6815 Willoughby. GL. 7817.

3-RM. gar. apt., mod., partly furn., with gar. $30. CR. 8950. 824 Harper.

NEW 5-rm. studio apt. Friz., gar., L.A. Hi School. 4528½ Edgewood Pl.

$55—3-ROOM APT. LIKE NEW. 133 N. KENMORE. WA. 3309.

2 & 4 rm. apts. Very modern. Reasonble rent. 4351 Normal. MO. 18116

$18. 3 RMS., lge. dbl., bedrm. & disap. bed. 3413½ S. Vermont. HO.7774

HAVENHURST Apts., single. Sacrifice to responsible party. GL. 1709.

TO LET—FLATS—Furnished

West and Northwest —22-A

6 RMS., 3 bedrms., 2 baths, unit ht., sun porch, twin beds, grand piano. Near 6th & Western. $123 mo. H. C. GRAHAM. DR. 3201 or EX. 2826.

6 LGE. rms. & sun porch, upper dup., furn. comp. Wilshire loc. 252 S. Harvard Blvd. Only $68. ½ block to "S" car.

6-R. upr., elegantly furn., orien. rugs, piano, twin beds, Chinese bkfst.-rm. Gar. 251 S. Kenmore. WA. 5123.

6 ROOMS, 2 baths. Beaut. furnished. 620 S. Manhattan Pl. DU. 4285.

6-RM. completely furn. 3 bdrms. upstairs. 623 N. Rossmore. GR. 7927.

6-RM. $50. furn. comp. 3 bedrms., slp. pch. Gar. 1455 W. 23RD ST.

6 RMS., 2 baths. Beaut. furnished. 620 S. Manhattan Pl. DU. 4285.

5-RM. MOD. SUNNY DUPLEX FLAT. Indiv. outside entrance. 2 bedrms. & tile bath upstairs. Beaut. furn. in o'stufd. $65. Excel. W. Adams Hts. nr. Washington & Normandie. W car. 2114 LA SALLE AVE. RO. 3157.

5-RM. newly dec., sunny, modern, beautiful, close in. 468½ Hartford. RO. 3629.

5-RM., 3 bedrms., hdw. flrs. $50. Str. mod., ostfd. furn. 1452 Dana st., at Adams & Vermont. BE. 3208.

5-RM. upper or lower, well furn., homey, tile bath, gar. $65-$70. Choice loc. 1521 4th ave. EM. 1253.

5-RM. so. upper, Wilshire dist., beaut. and completely furn. Gar. Janitor serv. 110½ S. Kenmore. WA. 9846.

5 LGE. rm. upr., lovely slp. pch., dress. rm., can sublet. $60. Walk dist. 1541½ Cambria, nr. 7th & Union.

5-RM. flat, newly furn., 2 bdrms., fine neighborhood. 1 blk. from car, gar. $75 mo. 528¼ N. Kenmore.

5 RMS., unit heat, Frigidaire. Adults. $80. 461½ N. Orange Grove ave.

5 RMS., 2 bedrms., well furn. & homey. $55-$65. 2874 Leeward. DR.8632.

5-RM. upr. or lwr. Mod., hot water, jan., gar., exclusive loc. WA. 0014.

5-RM. flat, real bedrms. Garage. Reas. 336 S. VENDOME. DR. 0623.

4-ROOM nicely furn. Real bedroom, extra bed, garage. $45. 2618 Raymond, near Adams. BE. 3574.

4 LARGE rms., sleep. pch., gar., piano, real modern home, lawn. 1634 3rd ave. EM. 6778.

4 LARGE rm. upper & lower, nicely furn., o'stuff., extra bed. Gar. Close in. 3015 KENWOOD. RO. 6171.

4-RM. nicely furnished, real bedroom, extra bed, garage. $45. 2618 Raymond St., near Adams. BE. 3574.

4-RM. flat, all outside rms. Overstuffed furn., Simmons bed, gar. $45. 7974 Melrose nr. Fairfax Hi.

TO LET—FLATS—
Furnished

West and Northwest —22-A

4-RM., 3 bedrms., $40, ostfd. furn., sew. machine, phonograph, gar. At 1278½ W. 22nd st. RE. 3208.

4 LGE. eleg furn. rooms, grand piano, orientals, part of fine home. Excl. W. Adams dist. Reasonable. AT.0366

4 RMS., up., gar. $37.50. Clean, real home. 1242½ S. Kinsley Dr. P car.

4 RMS., 2 beds, rear. Red. $35. ½ blk. N car. 827 S. Fedora. TR. 7611.

4-RM. upper & slp. pch. O'stuffed. Gar. 2636 Dalton ave. OR. 3517.

4-RM. sunny; o'stuffed. Gar. optional. 1037 S. Bonnie Brae. EX 5303.

4-RM. beaut. furn., o'stuf., shower. Adults. Gar. 2929½ Van Buren Pl.

4-RM. sun., twin beds, ex. bed, slp. pch. $50. 736 S. Rampart. DU.8906.

4-RM. upper, nicely furnished, $30. 1031 W. 18th st., nr. red & W cars.

3 RMS. richly furn. 2 beds. Gar. $50. Hi-class dist. Go out W. Adams to 10th av. 3938 W. 27TH.

3 cosy R., $32.50. O'stf. Nice garden, walk. dist. 1½ blk. E. Beverly and Glendale Blv. 140 N. Edgeware Rd.

3 RMS. lwr. 2 beds. ovstf. Adults. Gar. 1839½ S. Manhattan Pl. W car.

3 & 4 RMS. $37.50 & $50. 2 beds. 1 blk. Westlake. 2214 W. 8th st.

3 RMS. & slp. pch. Pleas. Piano & gar. Everything pd. Close in. MU. 3549.

3-RM., cosy, over gar. Mod. Bath & shower. H car. 4142½ Rosewood.

VERY REASONABLE RENT
NICELY FURNISHED 3-RM. FLAT, NEAR SIXTH & BOYLSTON AVE. ONLY 5 MIN. WALK TO BUS. CENTER. PHONE TU. 2742 OR CALL AT 438 S. BOYLSTON AVE.

NICELY furnished 4-room flat, also 4-room furnished bungalow. Rent $40 mo. 1512½ South Westmoreland St. Pico car to Westmoreland.

NICELY furnished 4-room flat. Also 4-room furnished bungalow. Rent $40 month. 1512½ Westmoreland st. Pico car to Westmoreland.

$65 MONTH. Brand new. Finely furnished 4-room flat with Frigidaire, near Westlake. 240 S. CORONADO. DU. 7438.

$150—Beautifully furnished flat in exclusive Hancock Pk. district. 6 ...

TO LET—FLATS—
Unfurnished

West and Northwest —23-A

4 LARGE beaut. rm. lower, new, extra bed. Also nook for day bed. Tile bath, shower, sink, plenty closets, cupboards. Gar. Permanent adults. No pets. W. Adams Heights. 2109½ 6th ave. EM. 5130.

4-RM. studio flat in just completed brick bldg. Latest mod. improvements. Something different. 4215 Montclair. W. Adams car. $45 & up.

5 RMS., $30 per mo. Mod. stucco flat; gar. 3 WEEKS' FREE RENT. ½ blk. car. 1043-1047 S. Kenmore av. Open Sunday. Wk. days, DR. 0061.

4-R. all nwly. dec., ult.-mod., ex. bed. Auto htr., tile sink. 10 m. to Bdwy. 1324 Maryland st. D car 8 & Bixel.

4-RM. ARTISTIC BEAUT. DECORATED. Frigidaire, extra bed. 129 S. EDGEMONT. WA. 7646.

4 RMS., $45. New So. upper. 2 bedrms. Tile bath & shower. Gar. Frig. free. 1527½ S. Orange Grove. OX. 5742.

4 LARGE rms., ex. bed, 2 dressing rms. tile kitchen, bath & shower. Garage. $50. Adults. 1914 7th ave. W car.

4-RM., extra bed. Mod. 5c fare. $30. Gar. $5. 2 blks. No. Sunset and Mohawk. 2216 RESERVOIR ST.

4-RM. upper. 2 extra beds, tile features, gar. $40. 5c fare. 1361 SUTHERLAND ST. MU. 2997.

4 LARGE rms., extra bed, dressing rm. tile bath & shower, garage. $50. 641 N. PLYMOUTH BLVD.

4 RMS., 2 bedrms. Beaut. cor. Gar. Frig. $50. 200 S. Parkview. HO.6625.

4-R. lower, newly dec. bath. 1706½ Ocean View nr. Union Ave.

4 RMS. S. LOWER. MODERN, SUNNY. 853 S. KINGSLEY DR.

4-RM. mod. stucco. Gar. $32.50. 1018 Dewey. GA. 3255. GA. 4664.

4 rms., $35. Dandy lower south. Like new. VE. 2659. 2628 So. Bronson.

4-rm. beaut. flat, ext. bed, gar., attr. loc. 1020 S. Cochran. WY. 2363.

4-RM. lwr., gar., opposite U.C.L.A. 4451 Burns Ave. MO. 11585.

3-R., gar. $30; some furnished, high elevation, cor. Descanso Dr. and Robinson, off Sunset. DU. 0230.

3-Rm. $30, 4-rm. $40, upper & lower, high-class flat, close in. 2810 ...

CHATEAU CHAUMONT

Elegant Modern 4 Room

Specially Low Price
$50.00 WITH GARAGE

MOVING, TRANSFER—

TO LET—HOUSES—

5 Rms. New So. Upper

HOWARD & BOSWELL

LAACK & WILLIAMS

WRIGHT & BECKER

CHELEW & HOIT

PETER NOLAN & CO.

The Rental Bureau Inc.

The Henry de Roulet Co.

8 Rm. Most Exquisite
Home in Beverly Hills

TO LET—HOUSES—
Furnished

7 ROOMS—2 BATHS

6 Rm. Luxuriously Furn.

BESS A. GREENE

$40—$45

$35 Holly. New Dble. $45

$35 SINGLES $35

Beverly Hills Rentals

Newell Van Derhoef, Inc.
6715 HOLLYWOOD BLVD.

Mr. & Mrs. Carr

TO LET—BUNGALOWS—

TO LET—HOUSES—
Unfurnished

Wood-Brunner-Field, Inc.

LAACK & WILLIAMS

KELLS & GRANT

CHELEW & HOIT

HOWARD & BOSWELL

The Henry de Roulet Co.
WILSHIRE AT WESTERN. DU.4400

PETER NOLAN & CO.

Home Rental Bureau
6381 HOLLYWOOD BLVD. GR.4971

Free Rental Service

CORAL GABLES

TO LET—SUBURBAN, BEACH

Santa Monica

... Brentwood district, 6 bedrooms, 4 baths, servant quarters, roof deck, 3-car garage. Ideal for children. Phone Santa Monica 25370.

TO LET—FOR BUSINESS—
Miscellaneous —27

FOR rent, organization & lodgerooms, also banquet hall 42x120, maple floor with complete kitchen and equipment to feed 400 people. Will rent all or part. Reasonable rental. See Secretary, Glendale Realty Board, 117 So. Kenwood ave., Glendale, Calif. Douglas 307.

OFFICE FOR RENT
Fully equipped R.E. & loan. W. 3rd. Nr. La Brea. OR.1261. Eves. CA.7005.

3000 SQ. FT. suit. for lt. mfg. etc. Low rent. 2510 Sunset. DR. 7736.

Stores, Shops, Lofts —27-H

LOCATION FOR
BEAUTY SHOP
BARBER SHOP
SHOEMAKER
Near Pico and Hoover. Rent $35. Owner, 727 S. Spring St. TR. 0901.

3 STORES in new bldg. with Safeway & druggist, excellent location on W. Pico Blvd. for Barber, Cleaner, Restaurant, Shoe Shop or Notions. Low rental & attract. lease to responsible tenant. Address V. box 7, Times Office.

MARKET—DRIVE-IN
BEAUTIFUL NEW BUILDING
FLORENCE & NORMANDIE AVE.
ALSO SMALL STORE suitable for beauty shop, barber, shoemaker, etc. Inq. 893 W. Vernon. UN. 1230.

ARTISTIC STORES
LA BREA OR BEVERLY BLVD.
Reasonable rent. BERT DALE. OR. 1141. 7220 Beverly Blvd.

BEAUTY PARLOR LOCATION
Ideal for high-class beauty parlor. None in immediate vicinity. Patronage unusual. SOMMERSET APTS., cor. Gower & Franklin ave., Hollywood.

VERY DESIRABLE STORE OR OFFICE, GROUND FLOOR WESTINGHOUSE ELECTRIC BLDG. FOR RENT OR LEASE 420 S. SAN PEDRO ST. TR. 8331.

Wonderful Location
for cafe or lunch rm. 800 employees acrs. st. App. Mgr., 1407 Crown Hill.

STORES in new bldg. corner on Normandie, in busy section. Suitable for radio, dressmaker, delicatessen. Owner. DU. 3000.

$25—ONE MONTH FREE. Store room 14x34, suitable all bus. on car line. Inq. 5355 3rd ave. VE. 7540.

816 S. SPRING, storeroom 30x60, double front. Owners. VA. 4801.

127 S. Western ave. Best location. Size store 32x80. WH. 1323.

816 SO. SPRING, store room 30x60, double front. Owners. VA. 4801.

COR. store, S. Vermont, good loc. YO. 8421 or apply 1029 W. 60 Pl.

STORE, extra lge., next to cor. 6th & Figueroa. Ph. CR. 7305, DU. 7221.

Offices and Desk Space —27-J

OFFICE FOR RENT
I. W. Hellman Bldg., 124 W. 4th st. Inquire Office 361.
Outside offices, $30 to $40.
Court Offices, $20 to $30.
Furnished offices, $30 to $40.

YOU CAN SAVE ON RENT!
NEAR CIVIC & BUS. CENTER
VERY LOW RENTALS
Southwest Bldg.
130 So. Broadway

OSTEOPATH retiring, will sell splendidly furnished and equipped office. Very reasonable. No extra charge for practice or lease. Location, 602 Broadway Arcade Bldg.

FOR LEASE — VERY DESIRABLE OFFICE OR LARGE LOBBY OR FACING STREET, ON SECOND FLOOR, REASONABLE RENT ...

OFFICE FURNITURE

TO LET—FOR BUSINESS—
Miscellaneous —27

Offices and Desk Space —27-J

BEAUX ARTS BUILDING
New—Class A—$25 monthly and up. 1709 W. 8TH ST. DUnkirk 1122.

DESK, phone and mail serv., for one man. 531 Security Bldg. MU. 2203.

Industrial and Business Pty.—27-K

4-Story Brick Building for Lease
Size 50x160, 4 floors. Large electric elevator. Lower floor has store front. Located in central L.A. 9th st. east of Maple ave. Suitable for manufacturing or wholesale business. Terms very reasonable. Deal direct with owner. Write or call John Davies, 2260 E. Vernon Ave. MI. 8241.

FOR LEASE
NEW DAYLIGHT BLDGS.
31x100
35x100
62x100
40x150
Reasonable Rent
CENTRAL REALTY COMPANY
Ph. VA. 1212. 804 Loew's State Bldg.

$120 mo. lease, 6000 sq. ft. warehouse space on E. 61 st. nr. Central. Goodyear tract. Railroad siding. AN.7658

WILL lease building with R.R. facilities. Central location. RICHARD LIVINGSTON, INC., 2638 W. Pico.

1573 W. Jefferson st., large storerm., low rent, available April 15th. See J. R. Overell, 700 S. Main. TR.7357

WAREHOUSE, 6000 SQ. FT. RAILROAD SIDING, E. 61, GOODYEAR TRACT. $100 PER MO. AN. 7658.

BLDG. on blvd. Suitable for stores, factory or gar. Inducement. 3410 Glendale Blvd. OL. 1523.

FOR lease, 12-ft. front, new bldg., downtown, 5-yr. lease. Rent $70. WALLACE, 416 W. 6TH. RM. 1306-7

RADIO or elec. shop, A-1 location. Attractive proposition. Key at 3202½ SUNSET BLVD., MGR.

SANTA FE AVE. DISTRICT. Building 40x145 to alley. Reasonable rent. Ph. BE. 5050.

NEW daylight bldg. 7500 sq. ft. Reas. rent. 815 E. Wash. St. HE. 4673.

GARAGE or factory, 5400 ft. Cheap to good tenants. S. Main. EM. 9015.

AUTOMOBILES, ETC.—
Miscellaneous —40

AUBURN
The used car department of the AUBURN FULLER COMPANY is now permanently located at
1521 N. Vine St. HE. 0821
"Just North of Sunset."

GET IN AHEAD—
TELEPHONE YOUR SUNDAY ADS TO THE TIMES FRIDAY OR EARLY SATURDAY. PHONE METro- ...

PACKARD 8 PHAE. 1929

Hup. 6 Rdstr., 1929

Pierce Arrow 80 Road.

ROLLS ROYCE RDSTR.

Buick 1928 Coupe

Oakland 1929 Coupe

AUTOMOBILES, ETC.—
Miscellaneous

Coupes for Sale —40-C

THESE CARS
POSITIVELY
REDUCED
10%

CHRYSLER 80 Sedan	$1295
CHRYSLER 72 Cabriolet	1150
CHRYSLER 72 Roadster	1095
CHRYSLER 50 Coupe	435
CHRYSLER 62 Roadster	795
HUPP 8 E Sed. '27	895
HUPP '25 Roadster	335
HUPP 6 Sedan, '27	785
CADILLAC 61 Phaeton	295
CADILLAC 314 Sedan	1395
PEERLESS 72 Roadster	435
PEERLESS 72 Sedan	435
HUDSON Sedan, 7-pass.	135
STUDE. Dict. Coupe	685

Easy Terms on OUR OWN Contract.
Greer-Robbins Co.
HUPMOBILE DISTRIBUTORS
12th & Figueroa. WE. 6080
OPEN UNTIL 10 P.M. EVERY DAY.

BUICK purchase order, any model. $100 discount. No trade. Address V, box 54, Times Office.

Cadillac 1928 Coupe
"MODEL 314" CONVERTIBLE
This beautiful car is the personal property of Mr. Hal Roach. Equipped with 5 special wire wheels and other expensive equipment. Driven very carefully only 6000 miles. This car will be sacrificed at a very wonderful discount and car in trade will be acceptable. Now stored at 947 So. Figueroa St.

CADILLAC convertible coupe, 314, latest 27, a beauty! Guaranteed! Priced for a quick sale. Don't miss this sacrifice. Terms $375 down. KELLEY KAR CO., 1225 S. Figueroa.

CADILLAC special convertible coupe, very latest 1929 series, driven only few miles. Will sacrifice at big bargain. Accept car in trade. Liberal terms arrgd. on bal. 507 S. Flower.

CADILLAC 314 convertible coupe, new top, paint & rubber. Thoroly reconditioned, guaranteed ... $1850 BAY DIST. MOTORS. S.M. 24631 1115 Wilshire Blvd., Sta. Monica.

Chevrolet '27 Coupe, $395
Chevrolet '27 Coach, $395
Oakland '28 Coupe, $785
Hudson '28 Coupe, $595
Essex 1928 Coupe, $635

Chevrolet Cabriolet 1929

Chev. "Red" Cabriolet '28

Chev. Cpe. Late '27

CHRYSLER 75 sport coupe. Cream color, 3 wks. old, 6 wire wheels, every extra. Will sacrifice. 4947 W. 21ST ST. OR. 9237.

CHRYSLER '27 coupe. Special paint, perf. cond. Forced to sac. $150 dn. Cook's, 152 W. Pico. Open Eves.

DE SOTO cpe., also one business cpe. Both 1929. Will sell at sacr. prices. Liberal terms arrgd. 507 S. Flower.

DODGE '27 coupe, not a scratch on it. Perfect and guaranteed. Almost given away, only $125 down. Hurry. KELLEY KAR CO., 1225 S. Figueroa

FORDS
Nothing But
FORDS
Model A Bargains
Sport Coupe $575
2-Door Sedan $595
4-DOOR SEDAN & A ROADSTER
New Car Guarantee
WE ALSO HAVE
150 Bargains—$25 Up
In the Model T Ford
All types and models to choose from. Nearly all carry 30-day guarantee. Don't THINK of BUYING a FORD till you visit the
Ford Bargain Center
Very Easy Terms. Will Trade. We handle our own contracts.
J. A. NADEAU CO.
FORD BARGAIN CENTER
CENTRAL & SLAUSON.
OPEN EVENINGS & SUNDAYS

FORD COUPE, 1926. Lot extras. Guar. $85 down, bal. easy. Open Sundays.
DUNHAM for FORDS
Auth. Ford Dealer, 1918 S. Main.

FORD cpe. '25. Ruckstel. Balloons. $125 & $145. 20 other Fords at sac. 940 E. SLAUSON AVE.

FORD coupe, '26. New paint, tires and upholstery. G.M.A.C. terms. 1041 SO. WESTERN.

AUTOMOBILES, ETC.—
Miscellaneous

Coupes for Sale

100 USED CARS
As Good As New
$100 DOWN
Take Your Pick
Balance to Suit Buyer
BASSO
1931 SUNSET BLVD.
1201-5 N. BROADWAY
OPEN SUNDAY AND EVENINGS

Cars at Wholesale

1928 Chevrolet Coupe

Buick 1928 Sedan

Chrysler "62" Sedan

Dodge '26 Sedan, $435
1201 So. Figueroa

AUTOMOBILES, ETC.—
Miscellaneous

Sedans for Sale —40-D

NEVER BEFORE!
IN OUR HISTORY
HAVE WE BEEN ABLE
To Offer
Such An
Outstanding
BARGAIN!

1929
CHANDLERS!
1929
CHANDLERS!

SACRIFICED
AT
TREMENDOUS!
ENORMOUS!
REDUCTIONS!

COME EARLY!
LOOK THEM OVER
AS LOW AS
$875
BEAUTIFUL
Sedans
Coaches
SMART
Coupes
Cabriolets
Sport Phaetons

EVERY CAR
ABSOLUTELY THE
LATEST CREATION
of the
CHANDLER FACTORY
And Carries
A FACTORY
GUARANTEE

LIGHT 6'S
BIG 6'S
LIGHT 8'S
BIG 8'S

COME PREPARED
FOR THE
SURPRISE
OF YOUR
LIFE!

20 Different Models
To Choose From
In The
Latest and Snappiest
Color Designs

SOME HAVE
WIRE WHEELS

The Most
Gigantic
Sensational
Price-Shattering
Sacrifice Sale
Ever Attempted
In The
United States

IT'S YOUR GAIN!
Make Your Selection
Now
While Stock is
Complete
NONE RESERVED!

TREMENDOUS
Buying Power
AND HUGE SALES VOLUME
OF THE
Kelley Kar Company
MAKE POSSIBLE
THIS UNHEARD-OF
Value

Open Evenings
Until 10

EASY TERMS. ONE-FOURTH DOWN
12 TO 18 MONTHS
ON THE BALANCE
YOUR OLD CAR ACCEPTED
IN TRADE AT FULL VALUE

OR IF YOU WISH A
SLIGHTLY USED CAR
WE HAVE THEM
IN EVERY POPULAR
MAKE AND MODEL

KELLEY
KAR
CO.
1225 S. FIGUEROA

AUTOMOBILES, ETC.—
Miscellaneous
Sedans for Sale —40-D

NEVER BEFORE!
IN OUR HISTORY
HAVE WE BEEN ABLE
To Offer
Such An
Outstanding
BARGAIN!

1929
CHANDLERS!
1929
CHANDLERS!

SACRIFICED
AT
TREMENDOUS!
ENORMOUS!
REDUCTIONS!

COME EARLY!
LOOK THEM OVER
AS LOW AS
$875

BEAUTIFUL
Sedans
Coaches
SMART
Coupes
Cabriolets
Sport Phaetons

EVERY CAR
ABSOLUTELY THE
LATEST CREATION
of the
CHANDLER FACTORY
And Carries
A FACTORY
GUARANTEE

LIGHT 6'S
BIG 6'S
LIGHT 8'S
BIG 8'S

COME PREPARED
FOR THE
SURPRISE
OF YOUR
LIFE!

20 Different Models
To Choose From
In The
Latest and Snappiest
Color Designs

SOME HAVE
WIRE WHEELS

The Most
Gigantic
Sensational
Price-Shattering
Sacrifice Sale
Ever Attempted
In The
United States

IT'S YOUR GAIN!
Make Your Selection
Now
While Stock is
Complete
NONE RESERVED!

TREMENDOUS
Buying Power
AND HUGE SALES VOLUME
OF THE
Kelley Kar Company
MAKE POSSIBLE
THIS UNHEARD-OF
Value

Open Evenings
Until 10

EASY TERMS. ONE-FOURTH
DOWN
12 TO 18 MONTHS
ON THE BALANCE
YOUR OLD CAR ACCEPTED
IN TRADE AT FULL VALUE

OR IF YOU WISH A
SLIGHTLY USED CAR
WE HAVE THEM
IN EVERY POPULAR
MAKE AND MODEL

KELLEY
KAR
CO.
1225 S. FIGUEROA

AUTOMOBILES, ETC.—
Miscellaneous
Sedans for Sale —40-D

CHRYSLERS
1929
65'S AND 75'S
SEDANS, COUPES &
SPORT ROADSTERS
PRICED FROM
$1085 TO $1485
AS LOW AS $225 DN.
Balance 18 Months
ACCEPT YOUR CAR IN TRADE ALLOWING YOU FULL VALUE.
ALSO 300
BEAUTIFUL CERTIFIED AUTOMOBILES. THE FINEST, MOST COMPLETE STOCK OF '28 AND '29 MODEL NEARLY NEW CARS OF MOST EVERY MAKE AND TYPE UNDER ONE ROOF IN LOS ANGELES AT
TREMENDOUS SACRIFICE
With 3 Days' Trial
and Written Guarantee
World's Largest Nearly
New Car Store
S. A. SCHERER
1132 S. GRAND
OPEN EVENINGS AND SUNDAYS UNTIL 10:30 P.M.

HUDSON de luxe sedan, latest '27, 4 new India cords. Like new. Best val. in L.A. Hurry! Only $170 dn. KELLEY KAR CO., 1225 S. Figueroa.

Hup.-M-8 1929 $1775
5-pass. sedan de luxe, 6 wire whls. & tires, fender wells, cowl lights, trunk bumpers. Very low mileage, just like new. Terms.
DOUGLAS M. LONGYEAR, INC.
Packard in Hollywood.
7026 Hollywood Blvd. GRanite 2194

HUPMOBILE 6 sedan, '27. Original finish, good rubber, very clean upholstery and splendid mechanically. $225 down, bal. on our own contract. GREER ROBBINS. 625 Venice Blvd.

HUPMOBILE 6 sedan, excellent condition. Repossession. $625. Hollywood Auto Loan Co., 6478 Sunset Blvd. GR. 8125.

HUPMOBILE Century 6 sedan, looks like brand new, guaranteed. Take light car as down payt. $1250, all equipped. 6480 SUNSET BLVD.

HUPMOBILE 6 sedan, late 1929. Must sell at tremendous bargain. Liberal pymts. arrgd. $350 dn. 507 S. Flower.

Jordan 8 Sedan, $685
You must see this car to apprec. it.
LORD MOTOR CAR CO.
1228 S. Figueroa st. WE. 3349.

LINCOLNS—
M-A-D-D-U-X
Real Facts
During the past year the sales on M A D D U X GURANTEED REBUILT LINCOLNS has steadily increased. This is due to the fact that our many customers are telling their friends about their wonderful purchase.
"Ask Anyone"
Can furnish any type or model.
Also $50,000 stock of other makes to select from.
USED CAR DEPARTMENT
1059 S. FIGUEROA. WE. 4111.

LINCOLN 1928 7 sedan. Spare wire wheels, mounted in front fenders, new tires, trunk rack, many extras. Car just refinished. Perfect mechanically. Only $2750. 1353 N. VINE. GL. 5174.

LINCOLN 3-window LeBaron sedan. '28, nearly brand new car, just little mileage. Will sacrifice at bargain. Accept old car in trade. Lib. payts. arrg. on balance. 507 S. FLOWER.

LINCOLN 7-PASS.
A beautiful car driven less than 7000 miles. Will sac. OL. 7617.

LINCOLN sedan, '26. Perfect condition. Le Baron body. 5 new tires. By owner. Dealers don't call. 937 So. Longwood ave. WY. 1419, forenoons.

LINCOLN 5-passenger sedans, used slightly as official cars. Ford Motor Co. Phone Lincoln Division. TR. 7311

LOCOMOBILE '28 8-cyl. sedan. Perfect cond. Private party will sacrifice; terms. 219 S. Orange Dr. OR. 9424.

LOCOMOBILE 8 brome, perfect thruout. Sac. $645. 6th & Rampart.

MARMON "75" 5-pass. custom sedan. Special 2-tone green finish and gray upholst. Cost over $4500 new. Will sacrifice for quick sale. Easy terms. 1043 So. Grand Ave. WE. 8371.

MARMON '28-75 Brom used very little, price cut to the bone. Only $200 down. 1242 S. BROADWAY.

NASH—
1333-35-37
SOUTH FIGUEROA
Watch this location. Something new in honest used car merchandise.

NASH Advance Sedan, '28 series. A beautiful car with new Goodyear tires, disc wheels, 4-wheel brakes, bumpers, mohair uphol. and the fittings are exquisite. It would give you a thrill behind this wheel, she almost flies. SPRING SALE sacrifice, only $245 dn. Cook's, 1834 S. Fig'roa

NASH 400 advanced 6 sedan, '29 series, practically new, driven little over 1300 miles. Sacrifice today. $1385, $285 down. F. J. Frederick, 1528 W. 7.

NASH sedan, latest '26, stand. 6, new tires, original factory finish, fully equipped. Sacr., full price, $485, tms. Small mileage. 1911 W. 7th st.

NASH Advance 6 sedan, very latest 1929. Sacr., enormous barg. Liberal pymts. arrg. $350 dn. 507 S. Flower.

NASH Spec. 4-dr. Sed. Like brand new thruout. Fully equipt. Sac. $635. Tms., trade. 5400 S. Bdwy. HU. 7450

NASH '27 Ambassador sed. Low mileage. New-car guar. Sac. $985. Waters Nash, 1224 S. FLOWER.

NASH '27 Stand. De Luxe Sed. New-car guar. $645. 1224 S. FLOWER.

NASH '28 stand. sed. Just like new. Guar. $750. 1224 S. FLOWER.

Oakland 1928 Sedan
4 new India cords. Very clean car. Don't miss this snap. $195 down. KELLEY KAR CO., 1225 S. Figueroa.

Oakland '28 Sedan, $1025
Like new throughout. Guaranteed. Reeve Gartzmann, 1201 S. Figueroa.

OAKLAND 1929 Sedan. Run only 1650 miles, fully equipped and carefully broken in. $1295. Terms. 1043 So. Grand ave. Op. eves., Sun.

OAKLAND All-American 6 sedan, latest 1929 ser. Will sacr. at bargain. Lib. pymts. $285 dn. 507 S. Flower.

PACKARD 1927 Sedan. Finish and upholstery like new. The low price & terms will appeal to you. Only $1395 1043 So. Grand ave. WE. 8371.

PACKARD 6 Sedan. Excellent condition. Drastic price reduction. Must be sold at once. $300 down. 1242 S. BROADWAY.

PACKARD 8 Club sedan, 1927, looks and runs like brand new car. Will sell at tremendous bargain. Liberal pymts. arrg. $325 dn. 507 S. Flower.

PACKARD 8 club sed., late series, new tires, special paint, every extra. Can hardly be told from new. Sacrifice $350 down. 1534 W. 7TH ST.

PACKARD 8 '29-626, 5-pass. sedan. Perf. cond. Very low mileage. Owner must sacrifice. Cash or terms. 2741 S. PALM GROVE. EM. 5622.

PACKARD '28 single 6 Sedan.
$1545—$445 DOWN
A real buy. 1268 S. ALVARADO.

PEERLESS '23 4-dr. 5-pass. sed. Special, $295, terms. 862 W. Washington

PIERCE-ARROW limousine, very distinctive, first class in every way. See this beautiful car at once. $1185 HOLLYWOOD CADILLAC DEALER 6130 Hollywood Blvd. HO.5143

PIERCE-Arrow 1928-8-81 Sedan, 7-pass. A beautiful car in beautiful condition. $2450. Will trade. Terms. MADDUX, INC., 1059 S. Figueroa.

PIERCE-Arrow 80 Sedan. Beautiful shape. Priced for quick sale. $162 down. 1242 S. BROADWAY.

Pontiac Land. Sedan, '27
Paint & mech. cond. LIKE NEW. Low mileage. Lvng. city. BARGAIN FOR IMMEDIATE SALE. GL. 1033.

PONTIAC landau sedan '27, beautiful new Duco finish. Expensive upholstery. Priced very low, $145 down. KELLEY KAR CO., 1225 S. Figueroa

Pontiac '26 Sedan, $475
2-door. Completely reconditioned. Reeve Gartzmann, 1201 S. Figueroa.

REO 4-dr. sed., late '26. Can't be told from new. Must see to appreciate cond. Fully equip. Must sac. $185 dn. Trade. 1914 W. Wash'ton. BE.4176.

REO 1925 model sedan. Needs a little work. $385, terms. 1237 S. Figueroa.

STEARNS-Knight '28 Sedan. Marvelous condition. Must be sold at once. Drastic price reduction. $300 down. 1242 S. BROADWAY.

Stude. Pres. Sed. Late '28
6 wire wheels, trunk rack, spot lt., other extras, driven 2800 mi., forced sale, terms arranged. WH. 2228.

AUTOMOBILES, ETC.—
Miscellaneous
Sedans for Sale —40-D

BOZZANI
The Bargain Maker
SAYS
SEE THESE CARS
Make Us An Offer
They Must Be Sold
'28 Nash Std. cabriolet, ser. 400.
'27 Willys-Knight 70-A coach.
'27 Dodge roadster.
'28 Pontiac cabriolet coupe.
'26 Whippet 4 coach.
'28 Chevrolet roadster.
'28 Essex sedan.
'28 Willys-Knight 70-A roadster.
'28 Dodge Victory sedan.
'27 Hudson coach.
'27 Willys-Knight 70 touring.
'28 Hupmobile Century brougham.
'27 Essex coach.
'26 Chandler coach.
'27 Willys-Knight 70 coupe.
'26 Chrysler 70 sedan.
'26 [illegible] 8 sedan.
'27 Oldsmobile roadster.
'26 McFarland 8 sedan.
OPEN SUNDAY AND EVENINGS
637 N. BROADWAY

STUDEBAKER Commander Sedan, '29 series. 6 wire wheels, fender wells, trunk rack, etc. Practically new. Must sell immediately. $295 down. F. J. FREDERICK, 1528 W. 7TH.

STUDEBAKER President 8 State sedan, 1929. Has special 6 wire wheel equipment, fender wells, trunk rack. Sacrifice, bargain. Liberal payments arranged. $400 dn. 507 S. Flower st.

STUTZ '28 sedan, run 1700 miles, new car guar. $1200 disc. Terms. Marshall & Clampett, Stutz Dist. 1101 S. Figueroa. WE. 0570

STUTZ 8 sport sedan. Equipt with 6 wire wheels & fender wells. Only 4 months old. Must sacrifice at less than ½ price. 2181 W. Washington.

WHIPPET, 4 mos. old; 4-door sedan; will sell $500 equity for $100. Private party, phone DU. 6319. 3150 WILSHIRE BLVD.

WILLYS Knight 6-66 cbe. sedan, late '25. 4-pass. Exceptional condition & appearance. Must sacrifice for $495. Terms. 925 W. 40th Place.

WILLYS-Knight Sed. '26. Perfect cond. Fully eqpt. Seat cut for sleeping. $450. MRS. LONG. HO. 2752.

Coaches for Sale —40-E

Chevrolet Coach 1929
Driven little, loaded with extras.
TREMENDOUS DISCOUNT
WINSLOW B. FELIX CO.
Chevrolet Dealers, 1057 S. Olive.
Open evenings and Sundays.

CHEVROLET coach, 1928. 4 new India cords, disk wheels, many extras. Almost given away. Terms $110 down, bal. EZ. Kelley Kar Co. 1225 S. Fig.

CHEVROLET 1928 coach, fine orig. finish, just like new. Sacrifice. J. V. BALDWIN, 1417 S. Figueroa.

CHRYSLER 70 Coach. Runs excellent, finish, tires and upholstery very clean, motor unusually good. Only $225 dn. 546 S. Western. DU. 1386.

ESSEX 6 chs., '25's, '26's, 10 of them. Recond., refin., new tires, etc. Your pick from $175 to $225. Millerized Cars, 1025 S. Figueroa.

HUDSON 1929 Coach. New model. Run 425 miles. Going east. Take $325 down. 18 mos. on balance. See it. Cook's, 1834 S. Figueroa. Op. Eves.

NASH 1927 Adv. 6 Coach. Shows splendid care. Excellent mechanically and fully equipped. $250 down. J. W. LEAVITT, 500 W. Pico.

OAKLAND Ch. Very latest series '29. Only 2 mos. old. Must sacrif. today. Terms $225 down. 842 S. Figueroa.

PEERLESS "6-80" 1927 Coach. In splendid condition, fully equipped. A real bargain. Only $215 down. J. W. LEAVITT CO., 500 W. Pico.

Trucks, Delivery Cars —40-L

Great Used Truck
SALE
NOW ON
Big stock of Used Trucks and Reo Speed-wagon demonstrators now offered at huge discounts. Every unit priced for prompt action.
HERBERT WOODWARD, INC.
new Reo Distributor, demands space at once. Every Truck in Reo Motor Car Company's stock must be moved without delay and are priced accordingly.
REO SPEED WAGONS
CHEVROLETS
DODGES
GRAHAM BROS.
G. M. C.
STANDARD
This sale presents an unusual opportunity for low cost transportation
LOOK OVER THIS LIST
AND COME IN PREPARED
TO BUY
AND SAVE MONEY!
TERMS TRADE
Herbert Woodward, Inc.
422 W. 12TH ST. WE. 5461.

SPECIAL
'28 Moreland Roadrunner
32x8 dual pneumatics, 6x12 new stake body, 4-wheel brakes, 4-speed transmission.
SPECIAL PRICE
"MUST BE SOLD"
Moreland Sales Corp.
24TH & MAIN WE. 5321

CUT THIS OUT
OUR used truck values may save you HUNDREDS OF DOLLARS
Reo flat $175
Graham, covered body $225
Fageol 2½, pneumatics $650
White 6-wheel long A1 .... $1700
Other "MONEY MAKERS." Come to
FAGEOL 770 E. 9TH ST.

Sterling Factory Branch
STERLING 6-CYL. 1928 DUMP
New pneu. tires, $4500.
STERLING 4-CYL. 1926 DUMP
New pneu. tires, $3500.
Bulldog Mack, solid 6 whls., $750.
Autocar dump on pneu., $1850.
TRADES AND TERMS
2323 EAST NINTH STREET.

R-E-A-L
Truck Bargains
1928 Chevrolet 6-wheel truck, four-speed transmission, $935.
1928 Chevrolet panel delivery, $485.
1927 Chevrolet 1-ton stake del. $450
1927 Chevrolet panel delivery $365
BALDWIN'S LOT, 1124 S. Figueroa.

CHEVROLET 1928 sedan delivery, that late utility car so much in demand. Just like new. Easy terms. J. V. BALDWIN, 1417 S. Figueroa.

REO, 3-ton Speedwagon, long wheelbase, 34x7 tires, 60 days old. Sacrifice. 5916 Hollywood Blvd. HE. 1187.

FORD truck, '26, large hardwood stake body. Wonderful condition. A-1 tires. Only $235, terms. 511 E. 8TH.

FORD ton truck, $75, full pr. & up. Gd. cond. 430 E. 7th. ME. 0629.

MORELAND, 2-ton; dual pneumatics. Gl. 7169. Eve. PA. 5452. R. M. Bailey

GRAHAM 1½-ton 1925, overhauled. 1853 N. Harvard Blvd. GR. 2269.

Trucks for Hire —40-N

TRUCKS for rent without drivers. 430 E. 7TH ST. ME. 0629.

Trailers —40-M

PIKE TRAILERS, 2, 4, 6-wheelers for sale or rent. PIKE AUTO TRAILER WORKS, 2615 SANTA FE AVE.

Automobiles for Exch. —40-O

HUPP Century 8, like new. Want light car in trade. Culver City 4168, afternoons.

Automobiles Wanted —40-P

HIGHEST CASH PRICES
PAID FOR LATE MODEL
CLOSED CARS OR ROADSTERS
World's Largest Nearly
New Car Store
WE. 6276. 1132 S. GRAND.

WANTED FOR CASH
100 late model cars. Any make.
HARMON & ATWOOD
2181 W. Washington. EMpire 7984.

PRIVATE PARTY
Pay all cash for '27 or '28 Pierce brome. GL. 0232.

More Cash for Your Car
BRING IT to us BEFORE you SELL
FRANK LOZIER, 1350 S. Figueroa.

SPOT cash for your car or equity. WE PAY MORE THAN DEALERS. WE. 4739, 609 W. Washington.

SPOT cash, Cadillac, La Salle, Lincoln Packard or Pierce-Arrow, not older than '26. John Balk, 1140 S. Fig'roa

NEW dealer will pay highest cash price for 50 late model light cars. 842 SO. FIGUEROA.

PAY cash for '27 '28 Buick, light 6 cpe. or rdstr. if barg. Letter only. 3573 Carnation Ave.

WANT late sedan suitable for real estate work. Have a $300 diamond and some cash. OX. 7161.

$300 cash and '24 Essex coach for late light coupe. OL. 9096.

$1000 LOT, WANT CLOSED CAR. 357½ N. OGDEN DR. OR. 2288.

LATE MODEL CARS FOR CASH
Lynn C. Buxton, 1635 S. Figueroa.

AUTOMOBILES, ETC.—
Miscellaneous
Automobile Tires —40-Q

33x6.00 retread, $7.50; another for $1. 33x6.20 retread, $7.50; another for $1. Ballard's, 2209 S. Grand ave.

MOTORCYCLES—
And Bicycles —41

INDIAN, 4-cylinder, 1928, with full flexible side car, $325, will sell separate, 1015 W. 10th. ME. 1954.

FURNITURE—HOUSEHOLD
Goods, Sale, Exchange —30

CASH NEEDED!!
If you appreciate hi. grade furn. & exquisite rugs call today as everything must be sold for any reas. offer. 3968 WILSHIRE. Dealer.

PHONE YOUR WANT-ADS TO THE TIMES. NO CREDIT ARRANGEMENT NECESSARY. COURTEOUS, EXPERIENCED AD-TAKERS, DAY AND NIGHT, WILL HELP YOU WITH YOUR COPY IF DESIRED. MEtropolitan 0700.

FURNISHINGS exquisite, o'stuff. set, imp. tapestry & friese, wal. carved, down cushions, unusual Mandarin 9x12 Chinese rug, 10-pc. wal. din., wal. bedrm. sets, library table & chair, lamps, range, Loraine reg., brkfst. set. 2413 Harcourt. EM. 3360.

FURNITURE BARGAIN
Going East this week. Must sell at once. 7-pc. dining set, o'stuff. dav. & chair. Windsor Rocker, lbry. table. New enam. gas range. Simmons bed. PH. OR. 9076.

VACUUM CLEANER—SALE—
$12.50—$17.50—$22.50—why pay $65? Easy terms. Hoover, Royal, Eureka & other makes. Factory guarantee. Open evenings.
1303 W. WASHINGTON. WE. 5816.

$400 7-pc. colonial bedrm. set $130
$165 8-p. new wal. din. rm. set $98.50
$65 all white gas range $35
$50 pr. Simmons twin bds., waln. $30
ROSSNER'S, 5516 Hollywood Blvd. nr. Western. Open eves. GL. 7679.

BEDROOM SET. Walnut, decorated in green, consisting of twin beds, 48-inch dresser, 1 night stand & chair. $125 value, cut to $69. COAST FURNITURE CO., 861 S. FIGUEROA ST.

HAVE stored at 1187 N. Western ave. some used hardwood folding tables, dressers, rockers, etc. Will sell all or part cheap for quick action. To be seen between 10 & 12 a.m.

WE RENT CHAIRS
dishes, cutlery, etc., for weddings & banquets. 5000 folding chairs and tables. Wheel chairs, desks, cots. Lou Skeels, 1912 S. Main. WE. 6103

DECORATED desk, exten. bkfst. set, plate gl. top, bed dresser, night stand, spool design, Spanish davenport, wal. octagon table, wrought-iron console table & chair. GL.3020.

ATTRACTIVE furn., extremely low prices, din., liv., bdrm. suites, lamps, chairs, rugs, mirrors, radio, you can buy for less. 639 S. Mariposa. Dealer

GOING east. Nevin piano, cabinet sewing machine, sectional bookcase, writing desk, bed, daybed, chairs, table, stove. 1230 S. Eastern ave.

4 BEAUT. Kapok mattresses, also several cotton linter mattresses, all sizes, sacrifice if sold today. 2313 E. FLORENCE. DE. 2735.

ELECTRIC Walker dishwasher, cost $165, sell for $50. Also A.B.C. electric washer, fine condition, $35. 1420 REDONDO BLVD.

FURNITURE of 5 rooms for sale. Very reasonable. Leaving city. No dealers. 6126 Franklin ave. GL. 6765 before 10, after 5.

ANTIQUE bedrm. set, solid wal., marble tops. See Owner, 2235 Camden ave., Westwood. Santa Mon. 33588.

ANTIQUE combination desk and bookcase, colonial mahogany. Very beautiful, $300. 153 N. New Hampshire.

ANTIQUE oriental rugs. Cashmere 8.1x10.2 $150. Karmanshah 4½x6 $125. 9 others. RO. 5466.

NEW bed, dresser, chest, $38. New $12 occ. chairs, $8. 2 walnut 3-3 beds, $25. 7490 Sta. M. Bl. GR.9089

GAS ranges, white & N.T. $5 to $14. 2nd hand oil & wood stoves. Standard Stove Works, corner 30th-Main.

COR. cab., Duncan Phyfe chairs, pr. Baltimore sofas, Chippendale tilt top tables. Oliver's, 225 S. Western.

OFFICE oak desk, chair, new, $20; bed, vanity dr. table, stool, matt. & spr., new, $22. OL. 9203. MO. 12844

FURNITURE 4 rooms complete. Sacrifice. Will sell separate. 855 N. Spaulding ave. GR. 4965.

USED gas ranges, big assortment. Low prices. Easy terms. Overell's Furniture Co., 700 S. Main.

HIGH-GRADE furniture and rugs, ½ price. Moxley's Warehouse. 1331 W. FLORENCE AVE.

GAS range, lge. Dangler, 3 ovens, broiler, canopy, excel. cond. New $205; pr. $60. 4221½ Gateway.

DINING-rm. table, 6 chairs, refrigerator, reas. Call eves. OR. 3315.

SACRIFICE beaut. new gas range, small & lge. ice boxes. OX. 0431.

VACUUM CLEANER, $10, COST $55. NEARLY NEW. 1215 W. 36TH ST.

50 RMS. furn., all kinds, for sale, by the piece, cheap. 3218 S. MAIN.

SOLID mahog. carved hall clock, 8 ft. $125. 714 E. Newmark, Monterey Pk.

FURN., great sac., inc. beaut. 9x12 rose, gray rug, $65. 318 S. Catalina.

GAS ranges, $5 up, del., conn., guar. Acme Stove Wks., 2410 So. Main.

FURN. 5-rm. dupl., complete. Sac. Will sell separate. 2641 MAGNOLIA.

PRIVATE party will sac. rm. size Persian rugs. EX. 3354.

ANTIQUE Oriental rug, lge. Khiva, 3 sm. rugs, 1 Kelim. 8201 De Longpre

9x9 HERATI Wilton rug cheap, excellent condition. Ph. OR. 3611.

BIG sale $250 custom davenport $100; odd chairs, ½. 4300 Beverly Blvd.

HOME-made table, never used, 8 ft. by 4 ft., folding legs, reas. AX.2563

FOR sale, furniture of 4-rm. flat. 438 S. Norton Ave. Call Fri. morning.

MOHAIR set, rugs, drapes, lamp, table. Leaving city. 1562 W. Vernon. Dealer

$900 10-PC. dining rm. set, used 1 mo. Sac. RO. 8321.

$126. WHITE porc. Leonard refrig., slightly used, $60 cash. EM. 6228.

FOR SALE, warehouse furniture of every description. 112 E. Jefferson st.

4 RMS. of furniture, $118. 3 pc. o'stf. set, $57. 1225 W. Washington.

GAS range, direct action, $30. Good condition. 849 S. CITRUS AVE.

FACTORY special, 3-pc. ovstfd. set, $57.50. Guarantd, at 2509 Central av

Furniture at Auction —30-A

AUCTION
COMPLETE FURNISHINGS OF 116 ROOMS, ROSGROVE HOTEL
532 S. FLOWER ST.
WILL BE SOLD PIECE BY PIECE
THURSDAY AND FRIDAY, APRIL 4TH AND 5TH, 9:30 A.M.
Consisting of approximately 140 mahogany, walnut and oak dressers and chiffoniers, 116 assorted beds; 116 coil and link springs; 116 hair felt and cotton mattresses; 200 pillows, 125 carpets and rugs, 300 chairs and rockers; 75 costumers; 75 luggage racks, curtains and drapes throughout; large assortment linens and blankets.
Lobby furnishings include overstuffed sets; chairs, Wilton rugs & OFFICE FURNITURE.
LEWIS S. HART, Auctr.

RESTAURANT AUCT'N
Monday, 2 p.m. 208 N. Western ave. Good, well equipped place, seats 48, doing $50 to $60 per day, but as owner is returning east place must be sold as a going business or piece by piece. Strouse-Lennerd Co. Trask, aucr. AX. 0918.

Furniture Wanted —30-W

THE Barak Auct. Hse. pays highest cash for furn., rugs, rest. equipment.
CALL HU. 6149
Eves. & Sunday. DR. 0288.

SHIPPING TO LAS VEGAS
WILL PAY HIGHEST PRICE
ANY AMOUNT FURNITURE
CALL HUmbolt 5011
Eves. or Sun. UNiversity 9865.

ANY amount of furniture, furnishings, rugs & fixtures, we pay more.
HU. 8860

WANT furn. hi & med. grade Oriental & domestic rugs, linen, etc. Entire home preferred. Cash. WA.4102.

FURNITURE wanted, any amount, we pay more. All cash.
HU. 0198. CALL AT. 7008.

PRIVATE party wishes to buy furn., piano, etc., from priv. home. Will pay cash. EM. 8290.

WANTED—At once, furniture, rugs, linens, dishes, etc., complete home. MRS. NASH. WE. 5491.

WANT furniture, rugs, bric-a-brac.
FOR CASH. GL. 0707.

WANT furniture 4 to 6 rms., must have it soon, money at once. May consider odd rugs. BE. 7046.

OLD walnut furniture wanted for cash. Old Walnut Shop, 1320 S. Central, Glendale. Douglas 9251.

WANT $3000 used furniture weekly to supply our trade. Highest possible price. CALHOUN. AX. 3889.

WANTED: Furniture, Oriental & Dom. rugs, antiques, piano, silver, linen and drapes for cash. HO. 0221.

I PAY more for furn., pianos, radios, bedding, any amt. Make me prove it. A. N. Abell, 1425 W. 24. BE. 3028.

BEFORE you sell your furn. call us. We will appraise it free. HU. 0732.

OVERSTUFF. set and carpet or rug used. 1043 S. Kingsley. DR. 8375.

FURNITURE, rugs, linens, any amt. Pay cash. DE. 0746.

10 TO 25% more cash than anybody. Any amount. Call HU.1985 any time

YOUNG couple desire to purchase furniture, pay cash. OR. 4971.

BEFORE you sell your furn. call us. We will appraise it free. HU. 0732.

PARTY, pay cash for hi-grade furn., antiques, by 15th. EX. 3148.

PRIVATE party must have furn., rugs, linen, etc., cash. BE. 8912.

NEED furniture & rugs for apartm'ts. Phone VE. 9469. Evenings VE. 0759.

WANT furnishings for 15-unit court. Pay cash. BE. 7928.

JUST arrived, want 4 to 5 rms. of hi-grade furniture. May rent. BE. 7046.

FURNITURE—HOUSEHOLD
Goods, Sale, Exchange —30
Furniture Wanted —30-W

FURNITURE and furnishings for cash. High & medium grade including rugs, oriental or domestic, musical instruments, bric-a-brac, linens, silverware, etc. Will buy entire household or apartment house any quantity or quality.
LEWIS S. HART
WE. 8291. Eves. BE. 3402

WANT FURNITURE FOR ARIZONA STORES. WILL PAY HIGHEST PRICE, CASH
HUmbolt 4517
EVES. OR SUN. ROchester 6865.

FOR a quick sale of your furn. or store stock & immediate removal.
HU. 0260
EVENINGS & SUNDAY. MO. 16215.

FOR SALE—Gas range, lge. Dangler, 3 ovens, broiler, canopy, excel. cond. New $205; pr. $60. 4221½ Gateway.

Sewing Machines —30-X

SINGER Drophead $10 up. Portable electric $15 up. Desk electric $45. 1 yr. Free Service. 917 S. Broadway.

$15. ELECTRIC. $89 Singer desk electric, trade-ins, $5 up. Renting, repairing. Herrick, 432 S. Broadway.

SEWING mach. $6 up. Elec. $20 up. EZ terms. Rents $1.50 per mo. Dolliver & Bros., 1134 S. Main. WE.5569.

SEW. machs. & pianos bought, sold, repaired; rent from $1 mo. N. W. Fisher, 1006 S. Bdwy. Ph. TU.5605.

MUSICAL INSTRUMENTS—
Sale and Exchange —31

Open All Day Sunday
DANZ DAY & NIGHT MUSIC MART DOORS OPEN 17 HRS. EVERY DAY 7 A.M. TO 12 MIDNIGHT
105 N. SPRING AT 1ST
"PIANO AND RADIO BARGAINS ALWAYS"
STEINWAY, was $900, now $195. $2 a week. KNABE, was $850, now $175; $1.50 a week. CHICKERING, was $400, now $40; $1 a week. KRANICH & BACH Grand, was $1000, now $200; $2 a week. STEINWAY practice piano, was $750, now $195; $2 a week. NEW AMPICO Baby Grand, $2400 model, reduced $600. $1000 PLAYER PIANOS, $245; $2 a week. 15 PRACTICE PIANOS, priced $30, $40, $50, $60, $75 up. pay $1 a week. $10 DELIVERS brand new Baby Grand piano; Period model, bal. like rent. PIANOS AND RADIOS rented on period rental plan. Uprights, $1 mo. up. Players, $2 mo. up; Grands, $3 mo. up; Reproducing Pianos, $4 mo. up. Apply all rent on later buy. Free delivery.
DANZ DAY & NIGHT MUSIC MART
105 N. SPRING ST.
OPPOSITE NEW CITY HALL
30 Salesladies to give you
QUICK SERVICE
TU. 1264. MU. 0950. VA. 8151.
Open All Day Sunday

GOOD RENTAL PIANOS
$4 A MONTH UP
BIRKEL MUSIC CO.
446 S. Broadway. VA. 1241.

SLIGHTLY used Steinway grand at a sacrifice.
Westlake Branch
BIRKEL MUSIC CO.
2402 West 7th St.

USED Knabe, Chickering, Steinway grands, upts. Lowest prices. Terms. WHOLESALE PIANO WAREHOUSE 1234 S. Main St.

STEINWAY Grand piano, $550, used. Decker baby grand, $165. Terms. Player with 80 rolls, $115. YOUELL MUSICAL STORAGE, 913 S. OLIVE.

BUY YOUR PIANOS & RADIOS on our RENTAL PLAN, 4th Floor.
May Co. Music Dept.

PIANOS & sew. machs. bought, sold, repaired; rent from $1 mo. N. W. Fisher, 1006 S. Bdwy. Ph. TU. 5605.

STEINWAY parlor grand, like new, wonderful instrument, wonderful price. 1822 W. Vernon.

MASON & HAMLIN piano by musician, bung. size, $95. Used. Ask for MISS DOZIER, 913 S. Olive.

OWNER will sacrifice new Steck grand. Terms to responsible party. WH.5629

STEINWAY GRAND PIANO, $550, used, tms. STORAGE, 913 S. OLIVE.

VICTROLAS — Some wonderful buys for $10. 727 S. HILL ST.

SAXOPHONE, clarinet, like new, also fine violin, sac. Owner, HU. 7015.

REPAIRED pianos $1 per week, no down payment. 2251 Venice Blvd.

WELTE Mignon reproducing piano, little used, barg. Ph. Alham. 6261-W.

VOSE upright, full price cash today $27.50. 1573 S. Oxford.

STANDARD grand A. B. Chase piano, almost new, sacrifice. BE. 3683.

KURTZMAN Aeolian payer piano, excellent cond. YO. 4604.

MAJESTIC HIBOY, LATEST MODEL, GOOD DISCOUNT. WA. 5831.

FOR SALE—Baby grand, almost new, slightly used. Bargain. DR. 1724.

For Rent —31-A

OVER 100 pianos for rent. New bungalow pianos, $1 per week. Small Steinway $3. Chickering $2 per mo. All rental as credit on purchase. YOUELL, 913 SO. OLIVE.

RENT a piano—Grand, Upright, Player. Save you money—as low as $4 per mo. PLATT, 832 S. BROADWAY. Open nights till 9. TR. 3171.

PIANOS for rent: uprights, players and grands, reas. Only 1 month in advance. SO. CALIFORNIA MUSIC CO., 806 S. Broadway. VA. 2221.

PIANOS RENTED, $1 PER MONTH. Apply rent to buy later. STARR, 911 S. Hill st. VA. 7116.

RENT piano, $2 per month. TAYLOR, 924 S. Hill. TU. 3749.

Musical Instr. Wanted —31-W

PRIVATE party wishes to purchase used Steinway baby grand, mahogany case. Reply by letter stating age, condition and lowest cash price. Dealers need not answer. Address J, box 484, Times Branch.

WILL pay cash for upr. player and grand pianos. BE. 3026 or 9663.

Cash for Pianos. EM. 0174

RADIO EQUIPMENT—
Sale, Exchange, Etc. —37

Open All Day Sunday
$5 delivers new all-electric 7-tube Atwater Kent radio with electric Dynamic power speaker. Pay balance like rent. Danz Dynamic power speaker, Hiboy, 7-tube radio, $265 value, to go at $165; Imperial model to go at $149.50; $5 delivers to your home, balance like rent.
DANZ DAY & NIGHT MUSIC MART 105 N. Spring at 1st st. Doors open 7 a.m. to 12 midnight. 30 salesladies to give you quick service. Free home demonstration without obligation. TU. 1264. MU. 0950. VA. 8151.

SUPER-ELECTROPHONIC. LATEST MODEL, BRAND NEW, ALL ELECTRIC, 10-TUBE. COMPLETE. UNSURPASSED TONE. MAGNIFICENT CONSOLE. AN UNMATCHED BEAUTY FOR CASH ONLY. $79. 2 to 7 P.M. 1483 W. ADAMS. Dealers.

PHONE YOUR WANT-ADS TO THE TIMES. NO CREDIT ARRANGEMENT NECESSARY. COURTEOUS, EXPERIENCED AD-TAKERS, DAY AND NIGHT, WILL HELP YOU WITH YOUR COPY, IF DESIRED. MEtropolitan 0700.

NOELLEN $49.50
Stands alone and unchallenged as a 5-tube all-electric set. Old Majestic traded in; terms. Home demon. VE. 5759. Op. eve. 3926 S. Vermont av.

RADIOS, pianos, rent $1 month up on period rental plan. Apply on buy later. Open eves. to 12. DANZ, 105 North Spring. TU. 1264. Open 17 hours a day, 7 a.m. to 12 midnight. OPEN ALL DAY SUNDAY.

1929 8-Tube A.C. Crosley
$85. IMMEDIATE DEL. EZ TERMS.
WESENBERG RADIO MUSIC CO.
3915 S. WESTERN. VE. 7929.

ATWATER KENT No. 37, good as new. Complete Electric Operation. Save About $40 Off of New Price. See MR. BOWERS, 727 S. Hill st.

$5 MO., elec. complete price $50; sets electrified $25. Set amplifiers & power packs built to order. HE.2567

NEW all-elec. radio, $1 per week. Nothing down. Pianos taken even trade. C. P. S. Co., 2251 Venice Blvd.

RENT A RADIO—$1 mo. & up. Standard makes. Apply all rent on buy later. 911 S. Hill. Open eve. VA.0151

RADIOLA EXPERT SERVICE
SO. CALIF. RADIO CO. BE. 7431.

CONSOLE, new, $99.50, cut to $50. 2812 S. MAIN ST. HU. 1323.

LADY leaving town will sac. beaut. new Sonora Console. WA. 6270.

RADIO SETS ELECTRIFIED $15. BY EXPERTS. 1046 W. 60 pl. YO. 2324.

ATWATER-Kent 57 $140 console, sac. $85. 4162 BEVERLY. WA. 0255.

MACHINERY, ALL KINDS—
Sale and Exchange —32

"MEYER MEANS MACHINERY"
Headquarters for VERNON
Punch Presses and Shears.
Sheet and Plate Machinery.
Machine Tools.
MEYER MACHINERY CO.
1939 Santa Fe ave. VA. 3962.

250,000 FT. new & used pipe & casing, all sizes, valves & fittings, at great reduction in price. Write, phone or call. Adams Pipe Works, 2025 Bay st. TU. 4361. VA. 0113.

REBUILT MACHINE TOOLS
Guaranteed tools, special prices. Easy payment plan.
Palmer Given Co., 2014 Santa Fe

FOR SALE—Rotary No. 5 Union tool, twin engine, draw works, mud pumps, etc. Ph. Huntington Beach 2651.

ELECTRIC MOTORS BOUGHT, sold, rented, repaired. NORTON & NORTON, 1375 N. Broadway. CA. 0484.

STANDARD Universal tool and cutter grinder with complete attachments. Cheap. 823 Venice Blvd.

DEPENDABLE used machine tools. Modern Machinery & Supply Co. 470 East Third st. TUcker 7345.

AIR compressor, paint spray outfit. See this ad Sun. Bought & sold. 501 W. Washington, cor. Flower. WE.2202

MACHINERY, ALL KINDS—
Sale and Exchange —32

AIR compressors, $28 to $150. Pt. guns $5 up. Btrs., batt. chgrs., tire mlds. & equip. Cheap. 108 E. 11. WE.8442

5 BRAKE lining machines, elec. Repossessed. Balances due $17.50 to $45. Barrett Sales Co., WE. 5977.

MACHINE tools woodworkers, plumbing and sheet metal machinery. 409 E. THIRD ST. PA. 4621.

THOMPSON BOILER WORKS. For steam boilers, hot water heaters. Gas & oil burners, boiler repair.

ELECTRIC motors bought, sold, exch., rep. Motor Shop, 210 E. 3rd. VA.8876

CLIMAX engines, Curtiss compressors. Coast Mchy., 464 E. 3d. VA. 4871.

Machinery Wanted —32-W

Standard Drilling Outfit
Complete outfit, for Kern county operation, on share basis; proven. Address J, box 512, Times Branch.

MISCELLANEOUS—
For Sale —33

400 LAWN MOWERS
For less, new or used, grind. & repr. Pennsylvania Lawn Mower Shop, 4804 Santa Monica Blvd. OL. 5714.

BUTCHERS' SUPPLIES
Refrigerators, display cases, meat blocks, cutting tables, etc. SOUTHWESTERN BUTCHERS' SUPPLY CO., 310 E. 7TH ST.

ANTIQUES. Sultanadad Persian rug 12x14, ½ price. Mission sideboard, brass lantern, spinning wheel. HO. 4450.

LAWN mowers sharpened by mach., oiled & adj. $1. Called for & del. free. Parts for all mowers. Bishop & Mathews, 819 W. Vernon. VE.6618

LARGE quantity 6x8, 8x10 & larger, glass negatives for sale, cheap. Steckel-Fultz Studio, 336½ S. Broadway. TU. 1657.

Fertilizer, Cow & Sheep
8 100-lb. sacks, $5. OL. 1214.

ELEC. Washers, Easy, ABC, Maytag. Others $35 up. Terms. 716 S. Figueroa. TR. 7618. Open evenings.

TWO BRAND NEW lead lined plating tanks. A REAL BUY. 1150 East Pico.

ROOF covering, per roll 34c
CANE BUILDING SUPPLY CO.
329 E. 9th st. Cor. Maple. TR. 7943

EVERYTHING FOR YOUR BUILDING AT LOWEST PRICES. WHITING-MEAD CO., 2260 E. VERNON AVE.

OLD plumbing fixtures & old water heaters. 204 W. Manchester.

AUTOMATIC storage water heaters on time paymts. 204 W. Manchester.

ELEC. washer (vacuum,) damp dryer; sac. $40. 2517 Whittier. AN. 2563.

FOR SALE—Steel incinerators. 50c each. REAR, 2311 E. 18TH ST.

POOL & snooker tables & supplies, new & used. 2104 Maple. WE. 8802.

Office, Store Equipment —33-A

FOR
COMPLETE
OFFICE
OUTFITS
VISIT OUR USED DEPT.
DON'T FORGET
MILLER HAS IT FOR LESS
Miller Desk & Safe Co.
219 W. SECOND ST.

SAFES
Summer is commencing. A fire starts every minute. Even while you are reading this add one of them may be your place of business. If it does are your records well protected?
We carry a large stock of new and used SAFES—a size for every business. Plainly priced.
We buy, rent and exchange.
Miller Desk & Safe Co.
219 W. SECOND ST.

DESKS SAFES
CHAIRS, FILES
ENTIRE BUILDING
NEW AND USED
EXCHANGES TERMS
SOUTHERN CALIFORNIA SAFE CO.
400 S. Los Angeles St.

JOSEPH E. BELLUE
Office Furniture Exchange
All Furniture in A-1 Shape
No Extra Charge
631 S. Spring—VA. 5305
3RD FLOOR

Showcases, Store
& Restaurant Fixtures
Soda Fountains
NEW AND USED STOCK
At very low prices. Terms.
WESTERN SHOWCASE & FIX. CO.
517-519 E. 9th St., NEAR WALL

STORE FIXTURES
AND EQUIP. "DAVIS HAS IT."
Everything for groceries, markets, cafe, delicatessen & drugs. A-1 used, new, factory to you. We have everything: REAL BUYS, TERMS, big FREE PARKING lot. Eves. by appt. DAVIS STORE FIXTURE EXCH. 1349 S. MAIN. WE. 9059.

Office Rugs
Miller Desk & Safe Co.
219 W. SECOND ST.
500 OFFICE RUGS, ALL SIZES
VERY ATTRACTIVE PRICES
SEE US BEFORE YOU BUY

DESKS FILES SAFES
3 CARS FACTORY SECONDS
50 walnut & mahog. desks. $25.00
50 solid mahg. & wal. desks. 39.50
WE RENT DESKS, FILES, SAFES
236 S. Spring. Security. MU. 9508.

SHOWCASES, SODA FOUNTAINS, FIXTURES, OFFICE PARTITIONS
Immense stock. Prices right.
WEBER SHOWCASE & FIXT. CO.
316-330 S. Los Angeles St.
Phone HU. 0460.

FIXTURES
of every description for your business at bankrupt prices. Terms or cash. J. J. SUGARMAN & CO., 415 E. 9th st., L. A. VA. 2391.

HALSTEAD DESK CO.
BUYS, SELLS & EXCHANGES
OFFICE FURNITURE
935 S. Olive. TU. 9068

USED STORE FIXTURES
Everything in complete outfits for stores and restaurants.
CALIF. STORE FIXTURE CO.
Cor. 8th & Los Angeles. PA. 4052.

RESTAURANT equipment, counters, booths, tables, chairs, kitchen equipment, coffee urns, steam tables, ranges, cheap. 530 S. Los Angeles st.

PRESSING parlor equipment inc. 8-A Hoff., Singer, irons, counter, racks, tables, etc. Sacrifice at $450. Tms. Stored at 1868 W. 10TH ST.

CHAIRS, tables, coffee urn, shelving, oil cloth, electric scale, ice box, steam table. Call at once. 543 SO. WESTERN AVE.

MEAT market fixtures. One 1½-ton ice machine, showcases, blocks, register, scale, etc. 1524 Campbell, Alhambra. Tel. 1424-R.

CASH FOR COMPLETE FURNISHINGS, 1 OR 2 OFFICE ROOMS. NO DEALERS. LOOMIS. WE. 8860.

DESKS, SAFES, CHAIRS
We buy, sell, rent, exchange desks. LOU SKEELS, 1912 S. Main. WE.6103

BARGS. in used office fur., typewriters bought, sold, rented. Western Office Furn. Co., 754 S. Olive. VA. 1801.

SHOWCASES, wall cases, tables, store and office fixtures. Cheap. 530 SO. LOS ANGELES.

SAFES—For a good reliable safe, new or used, see Shealy Safe Co., 946 So. Main.

DESKS, chairs, letter files, other office equipment, slightly used, sell half-price. VA. 9895.

USED office furniture and safes. Basement Store—Basement Prices. 420 S. SPRING. TR. 3724.

BARGAINS in office furniture of every description. STELLMAN DESK CO., 6159 Santa Monica Blvd.

SAFE—Good reliable 19" x 26" high. 1738 Buckingham Rd. RO. 5631.

SAFE, $30. McCaskey cr. file, steel letter file, stored. 923 E. 3rd. OL. 6472.

CASH REGISTERS, USED, ALL SIZES. TERMS. 214 E. 9TH ST. VA. 9221.

GROC., cases, scales, center icer. Counters cheap. 1435 W. VERNON

WANTED—2 flat-top mahogany desks and chairs. Wendell, 1720 Taft ave.

Typewriters and Supplies, Adding Machines —33-B

UNDERWOOD 5 .... $37.50
Remington 10 .... 27.50
Noiseless 15.00
TYPEWRITER INSPECTION CO.
325 W. Second St.

BARGAINS, "all makes" used and rebuilt, late mod., rented 3 mos. $7.50
WHOLESALE TYPEWRITER CO.
440 S. Spring. ME. 3442.

ADDING, bkpg. machs. & typewriters bot, sold, exch. L.A. Adding Mach. Co., 917½ S. BDWY. TU. 1986.

MULTIGRAPH elec. auto. feed & ink rolls. Prices very reas. Ph. AX.2164

UNDERWOOD, $20; L. C. Smith, $27; Royal, $26. 208 W. 2d st. VA. 9933.

Clothing, Furs, Etc. —33-D

"MARY LOUISE" buys & sells ladies' & gents' "CLOTHING," etc. 1811 W. Temple. DU. 6647.

WE pay cash for clothing, furn. & Bric-a-brac. Cinderella Shop.HE.3658

BEIGE ERMINE COAT, fox trim, $285. Lge. silver fox, barg. EX. 2433.

BUY & sell ladies' hi-grade garments. 1620 W. 6th. DR. 1935. We call.

MISCELLANEOUS—
For Sale —33
Antiques, Art Goods —33-F

INTERIOR DECORATORS NOTICE Antique English chain clock. Beaut. & perfect timekeeper. UN. 5969.

Lumber, Bldg. Materials—33-K

Quitting Roofing Business
Entire stock shingles, roll roofing, felt, etc., at unheard-of prices. First class material, no seconds. Act quick! Limited stock. Weber Bldg. Co., 6310 Avalon Blvd. THorn. 1136.

ABOUT million ft. used lumber, all sizes, $15 to $25 per M. L. A. WRECKING CO., 810 E. 9th st.

BATH tubs $17. Kitchen sinks $2.50. Gen. Plumb. Supply, 400 E. 9th st.

ABOUT 5000 ft. maple & oak hdwd. flr. L.A. Wrecking Co., 810 E. 9th.

Houses, Bldgs. to Be Moved—33-V

VERY NICE BUNGALOW, 4353 SO. VERMONT. TU. 7427.

DANDY 6-rm. house, $550 or offer. 1244 S. Union ave. TU. 7427.

BOATS, YACHTS, ETC.—
Sale, Exchange, Etc. —38

FOR SALE—Fast cruiser in excellent condition. Splendid accommodations, plenty of speed. Owners getting larger boat. See Capt. Shanks at Calif. Yacht Club, Wilmington.

ELCO CABIN CRUISER. A-1 cond. Guar. A real buy. WE.8148. DU.9792

NEW 14' skiff, part mahog. $50. Also motor boat. 4325 E. 4TH.

AIRPLANES—Aeronautics
Sale, Exchange, Etc. —39

NONPROFIT aviation club now forming. $250 teaches & gives equal interest in plane. Call OL. 3415.

WANTED—
Miscellaneous —34

BOOKS BOUGHT
HOLMES BOOK CO.
814 WEST 6TH ST.
TEL. TR. 2285

AVOID THE CONGESTION OF THE TIMES TELEPHONE SWITCHBOARD BY TELEPHONING YOUR SUNDAY ADS FRIDAY OR EARLY SATURDAY. 7:30 P.M. IS CLOSING HOUR FOR ALL CLASSIFICATIONS. MEtropolitan 0700.

OFFICE FURNITURE, store and restaurant equipment wanted! CASH!
Call HUmbolt 5011

Desks, Chairs, Safes, Files.
Cash. FAber 5101.

RESTAURANT fixt. wanted for cash. Will remove at once. Call EX. 3904.

DESKS, 3 flat or roll-top, also files, safes. Cash. Mr. Hirsch. MU. 9508.

CASH REGISTER WANTED. USED. WILL PAY MORE. WE. 5789.

WANTED, CASH REGISTER and ADDING MACHINE. TUcker 7389.

CASH FOR OFFICE FURNITURE HIGHEST PRICES. PA. 5101.

NEED furn. for several offices. Pay cash. MR. WAITE. TR. 3724.

Clothing, Furs, Discarded—34-A

MEN'S USED CLOTHING WANTED—OVERCOATS, TUXEDOS. HIGHEST PRICES. LEVIN, 717 W. 6. MU.1728

TOP PRICES PAID for men's used clothing. Call anywhere. CH. 4138.

FUR COAT, FOX NECKPIECE FOR CASH. TU. 9291.

Diamonds, Jewelry —34-B

DIAMONDS, pearls, gold, silverware and other articles wanted.
Top prices paid.
MARKWELL & CO.
Suite 505 Foreman Bldg. 7th & Hill. TUcker 9291.
Formerly in Citizens' Natl. Bk. Bg.

DIAMONDS WANTED
Spot cash. No delay. W. H. Klein, 508 Loew's State Bldg., 7th & Bdwy.

DIAMONDS, pearls, emeralds, gold, jewelry, silver bought for cash. Craft Shop, 319 O. T. Johnson Bldg.

DIAMONDS BOUGHT OR APPRAISED 220 W. 5 st., 6 flr. Rm. 612. MU.6507

DIAMONDS BOUGHT OR APPRAISED 220 W. 5 st., 6 flr. Rm. 612. MU.6507

DIAMONDS bought for cash. M. Light, 426 Bk. of Amer. Bldg., 7th & Spring

SWAPS—
All Sorts —36

ACRES, 80, raw, near Big Bear. $150, bal. for what? Address V, box 156, Times Office.

ACRE in ARCADIA well improved for cash and what? OWNER, box 51, Times, Pasadena.

ACRES, 10, near Las Vegas, Nevada. Want house, assume. HO. 3990.

BOAT, 26-ft. cruiser. Just overhauled, cash value $850, for what? TU.5493

BUNG., 5-r. stuc., big disc., cash or will take clear lot, cigar stand, confectionery for equity. TH. 0370.

BUNG. 5-r. $4000 eq. Take clr. sedan & cash. 1329 W. 73rd st. TH. 3790.

BUNG. 5-rm. stucco nr. school. Want car or what? YO. 9451.

BUNG.—Barg., mod. 5-r. furn. stuc., dbl. gar. $2750, sell or tr. YO. 7658.

CADILLAC touring, good condition. Equipped wind wings front & back—for roadster. Might add cash. Private party. Call at 309 N. Canon Drive, Beverly Hills.

CAFE & fountain lunch, good location, fully equipped. Sell or trade. 2415 S. GRAND.

CAFE, doing good bus. Cash or what have you. Lusk, 822 E. 5 St.

CARPENTER or cement work wanted for clear sedan. Address V, box 210, Times Office.

CARPENTER or cement work wanted for sedan or din rm. furn. CA. 7009.

COTTAGES, lots, near. What am I offered? Ph. owner, BE. 3972, appt.

ERMINE coat, diamond & platinum wrist watch, diamond ring & clear lot, to trade for GOOD car. TH.2207

EQUITY in 15 acres Riverside Co. for remodeling houses. Furnish material or ? 303 E. Duarte Rd., Arcadia.

EQUITY $500 4-rm. bung., Converse ave. nr. Florence ave., for piano or auto. Phone eves. HO. 1806, R. 322.

EQUITIES wanted, any kind, don't lose, give trade. 2918 S. Vermont.

HOUSE eq. in Westwood Hills, trade for diamonds, lot or ? Sac. CR. 6704.

KINGMAN, Ariz. 4 lots, 100x100, corner on Main st. 4 blks. from depot, worth $1000. Want car; consider late Ford. DR. 4886.

LAWNDALE oil lot, trade for late 8 sedan. Owner, T. J. Owen. MU. 8331.

LOT, Hobart Blvd. & 102d st. Will tr. for auto or what? WA. 8410.

RADIO, 6-tube Atwater Kent "35," latest battery model. Will take Ford or equal value. Alhambra 4123-J.

RADIO, 6 tube Shamrock, A-1 cond., for what? EX. 8129.

TAILORING to exchange for carpenter work & common labor in San Fernando Valley. 306 S DALY.

Don't Lose Your Equities
Houses, land, lots, cars or businesses let us help you. Our clients will assume; quick action. Write or see The Fred Hilson Corp., 6th fl. San Fernando Bldg., 4th & Main. TU.6807.

ENCLOSED car wanted for $1250 eq. 4-rm. res. near Goodrich factory. Owner, 27 B. No. Stoneman, Alhambra.

HAVE $2000 cash and 24 clear lots at Barstow. Trade all or part for hardware or grocery store. 1148 Firestone Blvd., L. A.

TWO lots, corner, 150x34 each, Point Grey, Vancouver, B. C. Exch. for lots around L.A. or Pontiac '28 sedan Box 202, Reseda, Cal. QUINN.

7-RM. elegant home, S. Pasadena, 2 bathrms., 2 garages, price $12,500, what for $5500 equity. Owner, 211½ N. Brand Blvd. Glendale. Doug. 3438

LADIES' ready-to-wear and millinery shoppe. Estab. business. Must sell. Will take lot, auto or ? Owner, 5215 S. Broadway or phone Gardena 616.

100-FT. bus. cor., clear, $7500 with 2 pump. gas sta. Will sell or trade, all or half. Adjoining prop. held at $100 per ft. 4633 W. Wash. OR.0705

400 AC. $8000. bungalo's 13 rms. $17,000. 3 stores $25,000 clear. All or part & some cash. Want W.L.A. Owner, 38 N. Meredith, Pasadena.

CLEAR lot, Rio Nido, summer resort on Russian River, for closed car, gear shift or what? Ph. N. Holly'd 521-R aft. 6. 5311 Corteen Place.

WANT late sedan, will give lge. modern oil painting by well known artist. Marie-subject as down payment, valued at $450. GL. 1561.

8-UNIT bungalow court, good income, and 80 acres clear land for auto camp in good location. AT. 6687.

ERMINE coat, diamond & platinum wrist watch, diamond ring & clear lot, to trade for GOOD car. TH.2207

HANCOCK PK. dist. New 8-rm. 2-story res. Modern thruout. 157 N. Vista St. Submit. CR. 8303.

5-RM. stucco, N. Holly'd. Full price $2950. Small payments for sale or trade for car. 231 Stimson Bldg.

HAVE 10 acres & clear lot. Will trade for paying business or house eq. Phone BE. 0559.

3-T. radio, good batteries and charger, for vacuum cleaner or what? 1040 S. Lake st. Tel. EX. 6304.

$1200 eq. in $4000 res. inc. lot, just off Wash. Blvd., near Sepulveda, for what? CRestview 5532.

HAVE $1000 mahog. player piano, fully paid. What have you? Call between 9 a.m. and 5 p.m. DR. 9301.

CLEAR lots, Clear Lake & Santa Susana Park, for house equity or car. Address W, box 160, Times Office.

SELL or trade ½ or all serv. sta. & auto camp. You operate, have other bus. Make ofr. M.S., 407 W.&C. B.

TRADE seasoned T.D.'s for well located building lots. TH. 7491.

TRADE in your old radio on new Majestic. TU. 5429. Majestic Agency.

$1300 EQUITY in L.A. 6-rm. bung. for good used car. INGLEWOOD 804.

12-RM. duplex $6500 equity. Want lot, bungalow or rm. hse. MO. 16754.

20 clr. lots Kingman, want diamonds, auto or what? Mr. Donohue, GR.1118.

SWAPS—
All Sorts —36

5 acs. clear. Kern Co. Prospective oil land. Want auto. Write 1115-A Taft Bldg., HOLLYWOOD.

4-BEDRM., modern house, where I live. 7403 DENKER, cor. Want east side, beach, submit. 404 Stack Bldg.

TRADE for anything of value. Equity in 1 or 2 new Spanish stucco buns. in S.W. 616 W. 9th st. VA. 8365.

160 A. best farm land in Northern Minn. for bung. or lots. Ills. owner. 201 S. GRAND AVE.

5000 STOCK sheep or more, $4 per head, for cash or clear property. D. Roberts, DR. 3159. 1304 Wilshire.

5 acs. clear, Kern Co. Prospective oil land. Want auto. Write 115-A Taft Bldg., Hollywood.

$2652 EQ. 2 surb. lots on blvd. Art. water, nr. Hi schl. for ? Clear. Address V, box 86, Times Office.

GOING east, selling $410 equity very cheap. December '28 Essex coach. Cash or what have you? WA 4985.

$1100 takes $1600 eq. $2100 lot; opposite Norwalk sch. Car or ? UN. 3141

HORSES, MULES, CATTLE—
Goats, Sale, Exch., Wanted, Etc.
Horses and Mules —43

MUST sacrifice 4 fine Kentucky saddle horses, also 1 pony. No. 17615 VENTURA BLVD.

SALE—2 black mares age 5 & 6, weight 3100. Price $290. Can be seen at 6590 Ocean Blvd., Hynes, Cal.

Cattle —43-A

13-COW retail dairy, fully equip and rt., nr. L.A. Net profit $400 per mo. 920 W. M. GARLAND Bldg. VA.9625

2 FINE family or dairy cows, no better. Priced right. 414 MADISON AV. Culver City.

SOME very good interstate dairy cows. Holstein, Guernsey & Jerseys. Terms. Phone Alhambra 6921.

Goats, Milch, Etc. —43-B

SELL or trade 700 milch goats, some fresh & some coming fresh. $2 to $7 each. Special price 100 or more. Call before 9 a.m. or after 4 p.m. Do not write letter. DAN J. POYER, Calabasas. Phone Owensmouth 115-R-4.

POULTRY AND SUPPLIES—
Pigeons, Rabbits, Bees
Poultry and Supplies —44

POULTRY raising taught at home, or correspondence. Classes now being arranged. Learn to cull, caponize, judge or dr. Lessons by Geo. J. Dooley, Poultry Expert, 836 South Crocker st. ME. 0949 for appoint.

MONEY IN EGGS
Syndicate now forming to get some of it. For particulars write Poultry Man, 230 Grosse Bldg., L. A.

300 White Leghorn pullets, 3½ months old. Petaluma stock. 12380 Montague st., San Fernando. Mailing address, 930 Evergreen st., Burbank.

POULTRY WANTED
Highest prices paid. Call anywhere. City Poultry, 2923 S. Hope. AT.6263.

POULTRY WANTED — ALL KINDS. Will call anywhere. STAR POULTRY, 1250 E. 22nd st. HU. 0654.

BREEDING geese, setting eggs. HENDERSON, 960 E. Flower, Burbank.

Ducks, Geese, Turkeys —44-B

10,000 MAMMOTH Bronze baby turkeys, each week during May. Write for special quantity prices.
REDWING HATCHERY
2046 E. Florence. DE. 6893.

Rabbits, Hares, Etc. —44-C

WE BUY & SELL all varieties does, bucks, fryers & hutches. Also guinea pigs. 1206 E. SLAUSON AVE.

PETS AND SUPPLIES—
For Sale, Exchange, Wanted
Miscellaneous —46

WANTED—HOME FOR COLLIE Female. 3434 DREW ST., at Weldon

Birds —46-A

BIRDS of all kinds. Cages & Supplies. Bird Wonderland, 15640 Ventura Bl.

Dogs —46-C

Imp. W. H. Foxterriers
STUD Ch. Fiornell Master Key. (Sire of Ch. Iron Horse Blarney.) Mod. fees. Also stud Tell Tale Mt. View. Some nice puppies for sale. Kennels, 4211 E. 54th st., Maywood. Phones MId. 2052 or DR. 0050.

DOBERMANN Pinscher, 10 times prize winner. Local. German police dog, fine pedigree; to responsible party $200. 610 Bedford, Beverly Hills.

FOR SALE—Police puppies. The mother dog is exceptionally trained. Come and see her perform. 385 N. Glassell st., Orange.

ST. BERNARD puppies. Call evenings or Sundays. 10620 Westminster ave., Palms. Ph. C. C. 4651 or 3833.

GRIFFON, will gentleman who has Griffon for sale please call again. HE. 6294.

DANE pups, bred by Champion Ludwigs Eric. Reasonable prices. 11144 Aqua Vista, North Hollywood 1375-W

WANTED to buy dog, male, prefer wire-hair, all particulars. Address W, box 213, Times Office.

WIRE-HAIR FOX TERRIER puppies. 2970 Blanche st., Pasadena. Colo.1897

$150 CHOW male $25. 2 years old. Call afternoon. 1420 Redondo Blvd.

LOVELY Boston terrier, female, 3 mo. 1240 S. Sherbourne Dr. CR 3436.

PEDIGREED collie puppies, 6 wks. 438 W. 12th st., Claremont.

FLAT nose Peke puppies. Ped. Will trade for what have you? OL. 4951.

HOUSES—
For Sale
Miscellaneous —50

NEAR UNIVERSITY VILLAGE
A COMPLETE SHOPPING CENTER
A brand new 7-rm. English masterpiece, ultra modern in every respect, 2 complete baths, 3 bedrms., large L.R. & D.R. Breakfast rm. & kitchen finished in 1929 style. Electric refrig., unit heat., etc. On a high, large corner close to Wilshire, transportation and new shopping district NOW BUILDING. Drive out Wilshire to Selby & turn south 500 yds. to home. OX. 1039.

LET ME SHOW YOU ONE OF THE MOST BEAUTIFUL HOMES IN WESTWOOD HILLS—HIGH
Sightly lot with view of ocean & mountains. 9 attractive rms., 4 spacious bedrms., balcony off each, 5 tile baths, unit heat, Servel refrig., every desirable feature. L.R. has massive fireplace, French doors opening on deck & charming patio with fountain. BEAUTIFULLY LANDSCAPED GROUNDS—A REAL BUY AT $32,000. Call Miss Bryon. HO.7901, or eves. UN.9470, for appt.

CHARMING SPANISH HOME
ON HIGH LOT
SPLENDID VIEW OF ALL WESTWOOD HILLS, Bel-Air & Holmby Hills. Has 7 well planned rms., 3 large bedrms., 2 tile baths, large L. R. with studio windows, real fireplace, breakfast rm. has table & chairs. Two blocks from transportation. A WONDERFUL BUY at $7850 EASY TERMS. CALL MISS BRYON HO. 7906 or eve. WH. 8512 for appt.

6433 WARNER DR.
CARTHAY CENTER
JUST COMPLETED
8 large exquisitely decorated rooms, 3 bedrms. & library. Full tile kitchen & bath. Most complete home in L. A., having all of the latest up-to date improvements included in its construction. 3-car garage. This home is different. See it and be convinced. Open daily, 10-5 p.m.

SAVE $5,000
FORECLOSURE SALE!
2-STORY, 9-RM. ITALIAN VILLA
Come and see one of the finest homes in the Wilshire-Fairfax district, all modern, very attractive, a few steps from Wilshire bus. You can have it for less than $14,000 on a very small cash payment. See this before you buy anything. Mr. Schugh, OR. 1121. Hugh Evans & Co., Inc.

A GOOD BUY
900 HARCOURT AVE.
$22,000.
Corner lot 60x140x90. 5 large bedrooms, 3 tiled baths, living room, hall, dining room. Mahog. trim. Tile roof, sprinkler system.
INSPECT 2 TO 5 P.M.
HOWARD & BOSWELL
S.E. cor. 6th & Oxford. DU. 1845.

Glendale Foreclosure
Will sacrifice my attractive 7-room Spanish, 2 tile baths, electric refrigeration, unit heat. Lot 60x150, on most beautiful street in Glendale. Near grade & high schools & transportation. Phone Owner, TU. 4118 or YO. 3720.

407 SO. ORANGE DR.
ENGLISH STUCCO BUNGALOW
3 bedrms., 2 baths, nr. 3rd st. & John Burroughs School. Yellow cars
Dippel-Wallace-Bermant
241 No. Larchmont. GLad. 2186.

FINE CORNER HOME
Le Doux Rd. & Gregory Way. Just completed. 7 lge. rms., 2 tile baths, 3 bedrms. None better in Bev. Hills at $15,000. Must be sold at once. $11,800. $2000 cash. Tms. OX. 5669.

UNUSUAL duplex. Just completed. Beaut. elevation. 12 rms. Tile bath and stall showers. Canvas walls. Unit heat. Real Frigidaire. Subject to one mtg. Will trade. Own. & builder. CR. 8530.

MODEL 4-room home, new, South Gate, at good school, near Blvd. & where jobs are plentiful. Price $4200. $200 cash & $40 per mo., including interest. 305 Union Oil Bldg., VA. 4789. Evenings WHitney 1259.

7-RM. mission style bungalow, in exclusive Windsor Sq. Conveniently near shopping center, bus & st. car. Must sell immediately. Sacrifice price. No trades or brokers. 217 N. Lucerne Blvd. HE. 0705.

$6900. 6 HOUSES, 1 lot. Cost $11,000. inc. $103 mo. Was $185. MO. 18521.

HOUSES—
For Sale
Miscellaneous —50

FORECLOSURES
MORTGAGE COMPANY ORDERS SACRIFICE. GOOD HOUSES IN NICE DISTRICTS. VERY LATEST CONSTRUCTION. SMALL CASH PAYMENT. PLEASE DO NOT DISTURB TENANTS.
$10,500 buys lovely 10-room double. 8456-8458 West Fourth street.
$8500. This is a nine-room double. 8609-8611 Rugby Drive.
3830 Clayton Avenue. $5000 for a 5-rm. bargain hillside home; new.
2851 Manning Avenue. Six-rm. stucco new house on a corner in Westwood; a steal; only $6000.
748 West 94th street. Lot is 66x270 from paved street to paved street; ideal court site; will assist to finance a building; price $6500.
SEE MAX KATZMAN
201 Pacific National Bank Building
TRinity 6739.

Country Estate
San Fernando Valley
Only 12 mi. to Hollywood Blvd. Prominent location. A 2-acre corner on Pacific Electric car line and blvd. Fine shade trees and family orchard, lawn & shrubs. Latest up-to-date 3-bedroom residence, sunny breakfast room, big open porches, as well as cement basement. This is a residence anybody will be proud of, most idealistic and for being so splendidly located growing into big value. I am going east and want to sell with or without furniture, all new. For particulars please write. Address V, box 119, Times Office.

BEAUTIFUL ESTATE
Calif. architecture, new home never occupied, scenic windows in lovely large living rm. & dining rm. overlooking canyons, diato floors thru the house. Lovely ball rm. 1st floor, 5 master bedrms. & bath, open-air screen bkfst. rm. Also barbecue in garden, Servants' quarters, 4 car gar. 15 min. heart of city. Home & grounds cost over $100,000. Will sacrifice for $70,000 if taken this week as owner has to return to Chicago. HE. 5985.

PANORAMIC VIEW
ONE BLOCK NORTH OF WILSHIRE
9 rms., 2-sty. Site 60x164 entirely walled. Driftwood beams and broad planked floors set in concrete. Tiled kitchen, electric equipment. Four large bedrooms. Two upstairs baths of dull glazed tile. Entire house equipped with sliding screens. Huge cement basement. Three-car garage, large rear garden beautifully terraced with brick, also front patio. Excellent price and terms. Shown ONLY by appt. RO. 7371.

BEVERLY HILLS
FORECLOSURE
Beautiful 6-room Spanish bungalow with servants' quarters in rear. Nr. school and transportation. Priced $8250 for quick sale.
Ph. OWNER, TU. 4118 or YO. 3720.

ONLY $12,000
TERMS LIKE RENT
Pay only $500 cash and move in this distinctive English type home. On corner lot overlooking beautiful lake and only 12 minutes from downtown. Seven large rooms, two tile baths, double garage, unit heat, paved street, five-cent fare, near schools. OL. 4410.

6 LOVELY rooms, 3 bedrooms, all hardwood floors, tile bath & drainboard, floor furnace, built-in ice box, beautiful decorated walls, 2-car garage. Near grade & high school. $5050, $500 cash, $43 mo., inc. int. See owner, G. Dombrowski, office 4375 So. Broadway, Los Angeles.

AUCTION! WILSHIRE DIST.
7-room home, 1123 S. Victoria ave. 1 blk. west of Crenshaw, bet. 10th st. & Pico. Also comp. contents by piece. All to highest bidder! Attend sale! C. H. O'CONNOR & SON, Auct. FI. 2134. Sale, Tues., April 9, 10:30 a.m.

$4500, $750 cash, small mo. paymts. 5-rm. Eng. type stucco. Tile bath, shower, hdw. floors. Close in. Nr. Sycamore Grove. St. work paid. Owner, GA. 2657.

STOP—LOOK—INSPECT
129 N. Le Doux Rd., Beverly Hills. New 7 large rooms, 3 bedrooms, 2 tiled baths, etc. A bargain for some one. Owner, WA. 1474.

HANCOCK PARK SACRIFICE
414 S. RIMPAU BLVD.
OPEN FOR INSPECTION
ENGLISH BRICK HOME

WILSHIRE BUNGALOW
BRAND NEW 7 rooms, 2 baths, at sacrifice. 6681 DREXEL. Or phone CR. 6775. DON'T MISS THIS.

LAFAYETTE SQUARE SACRIFICE
$18,000, reduced price, $3000 cash. Never before such a value in 8 rms. 3 baths. Call Goforth. FI. 4687. O'CONNELL & WHITE.

5-DAY ESCROW SERVICE
SECURITY TITLE CO.
145 N. BROADWAY. MUtual 4174.

NEW BEVERLY HILLS DUPLEX
3 BEDRMS. 2 BATHS EACH APT. 1 LEASED $100 MO. TAKE GOOD TRADE OR SAC. CASH. OX. 5249.

$12,500 THIS WEEK
Fine large res., 4 bdrms., nr. Ambassador, great activity. Soon double in value. HO. 4998.

MUST SACRIFICE
4 lge. rms. & bath, mod. Beautiful lawn & shrubs. Ideal loc. OL. 6744.

COLORED PEOPLE ATTENTION
20-rm. house, furnished, 2720 Naomi av. $8500. $1200 dn. HU. 5516.

5-RM. modern stucco bung., Altadena. Fine for lung diseases. $500 dn. Dr. H. Lando, 306 N. Vermont.

NOTHING dn., move in. Pay like rent. Modern 5-rm. stucco bungalow, City Terrace, facing Valley Blv. AN. 7318

$12,000 FOR $7500
6-rm. bung. on B zone lot, 1 blk. of Vine & Santa Monica Blv. OL. 7722.

218 S. ARDMORE. $12,500.
Beaut. 8-R. bung. Lot alone worth $15,000. DU. 4810.

NEW 7 rms., 2 baths, cor. $1000 dn. 366 N. Harper nr. Bev. Bl. WH.3621

$5900, 8-RM. 2-story, incl. income lot. Hollywood. Owner, MO. 18521.

$150 DN. $35 mo. 4-rm. stuc., hdwd. flrs., 2 bedrms. $3500. Own. YO.9776

STONE'S BEAUTY HOMES
1322 S. ORANGE GROVE AVE.

West and Northwest —50-A

ARTISTIC studio bungalow for sale or lease. Will trade $14,000 equity for clear lot.
C. C. C. TATUM, REALTORS
548 S. Spring St. MU. 3136.

7-RM. home, 746 N. Lafayette Park Place. $13,500. Mtge. $5000. Want suburban or smaller place for equity. Owner, TUcker 6843, Fitzroy 1557.

A REAL home! At a bargain. Blt. by owner. N.W. cor. 4th & Sycamore, blk. E. of La Brea. 3 bdrms., 2 bths, 2-sty. See 1st, then price it. WH.1322

6 ROOMS FURNISHED, $8750
Near Wilshire Blvd. Chance of a lifetime. Very low terms. Lot 50x135. No assess. Mr. Weston. OX. 6168.

SEE 6318 COLGATE AVE.
5 rms., bk. room, dbl. gar. 160 ft. west of Fairfax Ave. Cost $8500. Must sell, want offer. Mtg. $5000.

6-RM. mod. bung. at barg. Gar., large lot, trees, rented $45 mo., ½ blk. 3 cars, on Burlington ave. Very easy terms. Phone owner, TU. 8413.

NEW swell 5-R. stucco. Mahogany trim, pav. st. Assm. pd. ½ blk. Adams. $4600. $500 dn. 5075 W. Adams. OR. 0301.

NEW 8-rm. hillside home, 2 baths, 4 bedrooms, living room 17x31. Large lot facing 2 streets. Might consider trade. OL. 1486.

FORMERLY $8750. NOW $7500.
Six-room stucco, English design, concrete streets, sewers paid for. $500 cash will do. OLy. 6303.

FORMERLY $8750. NOW $7500.
Six-room stucco, English design, concrete streets, sewers paid for. $500 cash will do. OLy. 6303.

LOVELY home to responsible people, nothing down, in Westwood, north of Pico. 10535 Almayo st. Payment $60 mo.

Real Barg. Real Home
6-rm. $1000 under appraised value. $7500. EZ. terms. 1848 W. 21 ST.

6-RM. bungalow, 3 bedrms., dble. gar. Lovely yard. A bargain. Wilshire district. 915 Harcourt ave.

STEAL. New 6-R. & bkfst. R. Pico-Fairfax dist. Cost $6000. Today $4850. $1350 dn. No agts. WH. 2502.

SACRIFICE apt. site, WESTLAKE DIST. 4-rm. house. Own. sick and about to lose. Call MO. 10721.

$1000 EQ. B ZONE LOT. 5-R. BUNG. NEW PAINT, PAPER. $5500. 3335 LONDON ST. GR. 5168.

OWNER SICK, must sell beautiful home. 5 bedrms., 3 baths, just off Wilshire Blvd. Ph. WH. 8167.

DUPLEX $7,500 DOWN
Beaut. furn. home & inc. DR. 4476.

5-RM. stucco bungalow, furnished or unfurn. 2314 beautiful VICTORIA AVE. OWNER. EM. 0223.

$250 DN. 4-R. bung., 2 bedrms., gar., lawn, shrubs, yelo. car line. $2750. Key at 5182 W. Adams. OR. 0203.

FORCED. Mod. 8-R. dbl. bung. nr. car, worth $8000. Sacrifice $5500, terms. Act quick. 4525 W. Adams. EM. 8061

LOOK
$100 cash. New 6-room bung. 2 baths. Call CRestview 6406.

HOME & INCOME. A-1 LOCATION. $2500 cash, bal. terms. 10-rm. duplex on Masselin Dr. TR. 7347.

BEAUTIFUL Spanish bungalow, 6 rms. Wilshire dist. Sacrifice by owner. 1061 S. Hauser Blvd.

DUPLEX, 5 R. ea. 1800 S. Cimarron. Must sell quickly. Big sacrifice.

1724 ECHO Park. Bargain. Val. lot 5 rms. Open. WA. 6639.

HOUSES—
For Sale

West and Northwest —50-A

SACRIFICE
BEAUT. HANCOCK PARK HOME between 3rd & Wilshire. Pr. slashed.
$35,000.00
4 bedrooms, 2 baths, maid's rm. & bath. Tile kitchen and many attractive features in this elegant home.
THIS IS NOT A BUY—IT'S A STEAL
Call Mr. Boswell.
HOWARD & BOSWELL
S.E. cor. 6th & Oxford. DU. 1845.

Open For Inspection
A 2-story, 9-room stucco residence center hall plan. Sun room, breakfast room, butler's pantry, 4 master bedrooms, 2 tile baths. Maid's room and bath. All for the
Price Of A Bungalow
876 South Bronson Ave.
HOWARD & BOSWELL
S.E. cor. 6th & Oxford. DU. 1845.

READY TO STEP IN
Beautifully furnished and tastefully decorated home, in perfect condition. Large corner lot on Country Club Dr., surrounded by pretentious homes. Owner leaving city, offers home completely furnished for only $22,500. Reasonable terms. MR. PARKER.
J. M. FERGUSON CO.
DR. 1628. 2607 W. 7th st. DU. 0573.

SAVE $3000
7 ROOMS & 2 BATHS
FORECLOSURE
$1450 DN. $7950 TOTAL
ROLAND SQUARE
This One Is Red Hot
OPEN SUNDAY
ROBERT A. KLEIN & CO., INC.
6801 Wilshire Blvd. ORegon 1241.

IDEAL HOME
2-STORY SPANISH, $11,800
$2000 UNDER PRICED
7 very large rooms, 3 bedrooms, all hand decorated, 2 tile baths, 2 balconies, elec. refrig., unit heat, velour drapes, highest ground in Wilshire dist. Splendid view. See Builder on premises. 1306 Carmona ave.

WORTH $8000
Will sell for $6500 each, 3 beaut. Spanish stuccos. See these if you want a real home. Built right, with all modern conveniences. Wonderful loc. Across street from Occidental College, cor. of Campus Rd. & Hazelwood Dr. See owner's agent on property or call TH. 8743.

1067 POINT VIEW
[illegible]

333 No. Bronson Ave.
7th house no. of Beverly, this location cannot be beat. 5 rms. A real home, and at only $9750. Buy from owner, can make easy terms to you. Do it today and move in at once.

WILSHIRE DISTRICT BEST BUYS—
English, 7 rooms .... $ 7,950
Spanish, 7 rooms 8,450
Spanish, 2-story 11,500
All Well Worth Investigating
J. R. BANKS
5939 W. Third St. OR. 1191.

A DREAM HOME furnished, 6 rms., at sacrifice. Owner going east. Radio, lawn front & back, fruit trees & flowers. All assess. paid. See this at once. $7350, $1800 dn. No trades. Open Sunday. Meek, 5444 Wash. Blv.

TO CLOSE ESTATE
6-rm. mod. bung. adjoining Hancock Park. A wonderful bargain at $10,000. Terms. 722 N. Las Palmas. EARL W. CHESTER CO. CR. 3181.

GREATEST BUY
6-rm. Eng. home, 4 bedr., 2 baths. Every mod. conv. Beautiful! See this today. 1519 S. Spaulding. You'll be surprised. MR. SIMMS. WH. 1188.

BARGAIN HUNTERS
REAL $10,000 HOME FOR $7950. Brand new 7-rm., elec. refrig., 5-piece bkfst. set, beau. tile bath, extra lav., etc. Nr. Carthay & Country Club Dr. Mr. Kernahan. OX. 6168.

Must Sell At Sacrifice
My corner 6-rm. Spanish stucco, 3 bedrms., 2 baths, unit heat, dble. gar. Reas. terms. 590 N. Plymouth Blvd. Dr. A. L. Desser, owner.

A STEAL AT $8500
Just foreclosed. Beaut. 7-room bung. Unit heat. Practically new. Easy terms. 1119 Point View st. Owner. WH. 7480.

M...DIT. Spanish bungalow, furnished. 7 large rms., 3 bedrms., beautifully decorated. Furnace, dbl. garage, lawn, shrubbery, sprinkling system, fenced. $8500, terms. 2415 21st st., Santa Monica. Phone 24668.

B. owner. 10-room homey house, living rm. 33x16, 2 fireplaces, 2 baths, lots of closets and cupboards, beautiful trees and shrubs. B zone lot 60x165. Hobart Blvd., between 5th and 6th st. WA. 1784.

EXCHANGE
3 BEDROOMS, 2 BATHS. BEAUTIFUL BUNGALOW. 613 NO. HAYWORTH. OPEN 11 TO 4 DAILY. CHILDS. CR. 4194.

FOR SALE by owner at a sacrifice. Built for a home. Modern, up-to-date Spanish design. Cost $25,000. Will sell if taken at once for $20,000. 1259 S. CAMDEN DRIVE, just off Pico.

CHOICE English residence, corner lot, 5 bedrooms, only $22,500, near Wilshire Country Club. $8000 under value. J. M. Close, 241 N. Western Ave. HE. 2117.

Grab 6336 Lindenhurst
Nr. Wilshire & Fairfax. The best 7-rm. 2 bth bargain in L. A. U. ht., sanitas. Frigid. $12,000. OR. 9802.

B ZONE CORNER. Fine 6-room house. Room for another unit. Holly.-Vermont section. $10,000. Small down payment. Bal. easy. MOrningside 19591.

3 HOUSES—$6800
Income $1200, on fine corner, 49x140 near Sunset & Alvarado. LOT ALONE WORTH $7500. No trades. 2012 Sunset Blvd. DU. 2299.

$100 Down See Owner
new mod. 6-rm. stucco. 1762 BEDFORD, NR. PICO BLVD.

$6500, ONLY $500 down, for up-to-the-minute 5-rm. bung. Silver Lake dist. Close to car line. DU. 6516.

SAC. new Echo Pk. home, act quick. Address X, box 230, Times Office.

South and Southwest —50-B

OWNER will sell or trade mod. 6-rm. home, lge. lot, close in, can be remodeled for 2 families. Sml. dn. pymt., bal. like rent. Call VE. 3969.

Brand New Corner Home
6-rm. beauty, close in, $4950. Tms. Bldr., 6108 S. Vermont. TH. 7036.

5-ROOM bungalow. Modern in every way. Lawn, shrubs, garage, side drive, close to cars, schools and stores. Snap. Owner, 437 W. 112 st.

FURN. DOUBLE 725-27 W. 49th Pl. $500 down. Home & income. THIS IS YOUR CHANCE. AX. 2731.

5-RM. mod. stucco, lrg. lot, 83 st. nr. Figueroa. Only $3750, $825 cash, no mo. payments. 344 W. 83RD ST.

5-R. mod. Gar. Cor. lot 50x120, in Lawndale, with oil rights. Might trade for S.W. UN. 6912 evenings.

4-RM. mod. bung., dbl. gar., lot 50x186. No assmts. $3700 total, $300 cash, $35 mo. 9018 S. BUDLONG.

$250—MOVE RIGHT IN
4-rm. mod. home, real fireplace. $3500, $35 mo. VE. 0718.

$150 dn., bal. $2. 2 bedr., gar., lg. lot, paved st. Asmts. pd. 1228 W. 73rd. Make offer. Owner. YO. 7582.

NEW stucco, fireplace, lawn, dbl. garage, phone, Frigidaire. Priced right. Terms. Agts. don't call. YOrk 0292.

BEAUT. 5-rm. stuc. bung., absolute barg., $4500. $500 down, bal. to suit. 6008 S. VERMONT. YO. 8421.

NEW Spanish type, 3 bdrms., shwr. stall, elec. ref. Bonds pd. Less than $1000 dn. 2053 W. 79 st. WH. 3841.

$35 down, $35 per mo. for 6-rm. home at 6018 Madden av. Owner. HO. 6294.

NEW 5-rm. English stuc. 627 W. 115th st. Lot 50x176. $4800. TH. 9925.

$250 DN. $40 mo. 2 bedrms., dbl. gar. Own. 1336 W. 78 st. TH. 7114.

$50 dn., $20 mo. 4-rm., nr. car. Price $1750. 7312 S. SAN PEDRO ST.

5-RM. mod. nr. car. Sac. for quick sale. Make offer. Owner. EM. 0933.

4-RM. mod. & gar. $50 dn. $35 mo. Near schools & stores. TH. 1374.

HOUSES—
For Sale

South and Southwest —50-B

LESS THAN COST
Have 6 foreclosed houses in excellent locations. All in A-1 shape and in built-up neighborhoods near car line or bus. Improvements all in and PAID FOR. Frame and stucco. All strictly modern, well-built on full sized lots. Lawns and shrubs.
See these:
4 rooms and garage..$4800
5 rooms and garage..$5000
5 rooms and garage..$5500
7 rooms and garage..$8750
To responsible party will sell on terms as low as $350 to $750 dn. Phone OWNER, VErmont 0140. 3600 W. SLAUSON AVE.

SACRIFICE
6-room residence, 2907 W. 73rd St., L. A. Small cash payment or equity for T.D.'s or mortgages.
M. E. BROYLES
1006 Lane Mortgage Bldg. Eighth and Spring street. VAndike 1918.

Make Yourself Money
Buy this 5 rooms and garage on concrete street, assessments paid. Paint it up and resell. Can be bought for $3500, $300 cash, balance $32 mo., includes all interest. Good location. Phone JACK HORNER, WE. 0251. Eve. VE. 8842.

OWNER BROKE
and forced to raise cash. Will sacrifice beautiful 8-room double.
ONLY $700 DOWN
Total mo. payment $65. Income $80 mo. Full price $7800.
OWNER, 6120 S. VERMONT

2-Houses 1-Lot—$6500
6 & 4 rms., like new, both furnished. Big lot. Income $75 mo. On 62 st. nr. 7c car, stores, high school. Hurry! It can't last long. Only $950 cash. Key at 6001 S. Vermont. YOrk 0209.

AUCTION AUCTION
Tues., Apr. 9, 1 p.m. VA. 4551. 1844 West 47th Street. Beautiful 5-room bungalow, modern conveniences, large lot about 43x137. Furnishings will be sold by piece. Willis Land Co. G. M. Banks, auct.

RESIDENCE, 2524 8th ave., north of Adams. Charming home, entrance hall, living & dining rooms, kitchen, maid's room, 3 bedrooms, 2 baths, garage, front & rear lawns, hardwood, splendid condition. Open. $15,000. Terms. TU. 2614.

TEACHER leaving for East for further stuy must sell. View Park home. 4850 Angeles Vista Blvd. This is your chance to own a $25,000 home for less than cost. See it and make cash offer. First come, first served. Not open Sunday.

[illegible]

6-RM. mod. stuc., gar. $2850. Nr. Manchester, Long Beach car. HU.3473-W

North and Northeast —50-F

EXTRAORDINARY BARGAIN
7 rms., large level corner lot. Nr. Pasadena Ave. Only $4850, tms. Come quick to 3901 Pasadena Ave.

TO CLOSE AN ESTATE WILL SACRIFICE SMALL HILLSIDE HOME IN LINCOLN HEIGHTS. LIBERAL TERMS. CA. 1697.

3 NEW 5-rm. mod. stuc. houses, tile bath & sink, on view lots. Also vacant lots, loc. 1942 N. Ave. 51. E.Z. terms. AX. 2376. Owner.

$4500. CHARM. new 5-rm. stucco. Tile bath, etc. Large living room. Lot 63x135. $300 down. DR. 3070.

FOR SALE, 5-room modern bungalow, $5500. 406 E. Ave. 39. Call Saturday or Sunday. CA. 4663.

6-R. Spanish stucco furn. or unfurn. Dble. gar., cash or terms. CA. 2863.

HOLLYWOOD—
For Sale, Exchange, Etc.

SACRIFICE HOLLYWOOD HOME
$15,000 APPRAISED VALUATION
My price $2750 cash and assume $7000. Property taken in trade, am bachelor, can't use. Must sell this week. 5-rm. bungalow, Laurel Canyon, 3 blks. from Hollywood Blvd., large lot, beautiful trees, open for inspection. Call today—drive out Hollywood Blvd. thru Hollywood to Laurel Canyon Rd., turn north on lower road to 1956 Laurel Canyon Road. Phone days TU. 5668, day or eves. HE. 3394.

Must Be Sold. Sacrifice
My 10-rm. house, large living-rm., 3 bedrms., 2 full tile baths, steel sash windows, roller screens. Sanitas throughout; construction concrete and Gunnite. Cost $40,000, price $28,500, on N.E. cor. of Canyon Dr. 3 blks. No. of Franklin. 2242 CANYON DR. HE. 3313. TU. 7191.

DUPLEX BUYERS
Here's a home and an income. 14-rm. duplex. W. Holly, near S. M. Blvd. Price $14,500—$5000 cash. No trades. All rented. Well financed. Will positively sell this property this week. Owner. CR.7403. Eves. CR.6747

BY OWNER
LEAVING CITY AT ONCE
Must sell my new 7-rm. home quickly. 309 S. Maple Dr., Beverly Hills. Property clear. Can arrange our own terms. VA. 8666.

PRICED RIGHT
1975 N. ALEXANDRIA ST.
LOVELY 3-bedrm. home, sun porch, valuable lot. Apt. over dbl. gar. Worth investig. Owner. WE. 4644.

REDUCED FROM $12,500 TO $9750 For quick sale. Beaut. new Span. 7-rm., 2-bath home. Lge cor. Toluca Lake Pk. Below cost. Wonder. patio, shrubs & fishpond. CRest. 8602. cor. Woodbridge & Strohm.

OWNER MUST SELL
Clear 7-rm. bungalow on Crescent Hgts. Blvd., near Fairfax & Laurel schools. Make offer. CR. 5842.

2-STORY Spanish brick, 3 bedrms., colored tile bath, all-tile roof, 116 ft. frontage, bet. Santa Monica & Sunset Blvd. 1 blk. E. of Doheny Dr. $9750. 9015 Lloyd Pl.

$4500 WILL buy direct from owner fine lot & bungalow, across street from leading studio, now making $750,000 improvements. MO. 10907.

3-RM. house, lot 50x140, clear, modern, with all improvements. A real buy. Inquire 5243 Cartwright ave., No. Hollywood.

FOR SALE or rent, 7-rm. modern bung. 3 bedrms., 2 baths, dbl. gar. Easy terms. 3201 Lowry Rd., near Los Feliz Blvd. MO. 18280.

FORCED sale—Beaut. home bet. Sunset & Hollywood Blvd. Less than the lot is worth. Owner. GL. 5056.

FOR SALE—Model dream bungalow. 6800 Woodrow Wilson. Price $7500. Must see to apprec. it. GR. 0506.

50 FT. $1100, $220 down, $220 year by WOOD, 126 West 3rd St. Rm. 706. FAber 5509.

BEAUT. bung. Owner must sell, worth $13,500. Will take $10,500 for quick sale. 1519 N. CURSON AVE.

VIEW lot next to beautiful $150,000 residence, all improvements in and paid for. OL. 8204.

5-RM. A sac. Will take $500 for $1500 equity. Act quick. Call Sat. or Sun. 519 N. HARPER AV. CR. 5349.

2 HOUSES, 4 and 5 rooms, double garage on lot 50x175. 1362 N. Serrano, ½ block from Sunset.

5-RM. bungalow; will sacrifice for quick sale. Completely furnished. 7224 Waring ave. HE. 5692.

BEAUT. 6 R. stucco, $1000 dn. Will trade. 612 N. Orlando. MO. 15977.

GOING east, beaut. 6-rm. bung. View over Hollyd. $5800. Own. GL. 5513.

SAC! 1641 COURTNEY, 8-rm. 2-story, 2½ baths. Furnace heat. GR. 5832.

BEVERLY HILLS—
For Sale, Exchange, Etc.

ONLY ONE
IN BEVERLY HILLS
North of Santa Monica.
Lovely 5-room cottage on tree-lined street, $14,500.
KEM & ELKINS, Exclusive Agents
423 N. Camden Drive. OX. 1171.

223 S. PECK DR.
BEST VALUE IN BEVERLY
9 large rms. & dressing rms., 3 baths, 2 porches, unit heat, elec. refrig., incl. Porte-cochere, formal garden comp. walled in. A real bargain at $24,000. CR. 3181. CR. 6778.

TWO-STORY ENGLISH
FURNISHED OR UNFURNISHED
618 NORTH PALM DRIVE

WILL trade eq. in new apt., excellent income. Call owner, OX. 9774.

BEVERLY HILLS—
For Sale, Exchange, Etc.

Meline Specials
Exclusive building sites in Beverly Hills are offered at original prices.

Lot No. 1, 264x290	$40,000
Lot No. 2, 170x170	21,000
Lot No. 3, 100x235	16,500
Lot No. 4, 80x170	11,000
Lot No. 5, 75x150	7,000
An acre site, Bel-Air	15,000
1¾ A. site Bel-Air	26,500
And other sites as low as ..	3,500

See MR. HOLLAND, OXford 6171.

SEE IT
ONLY $26,500
(Reduced from $37,000.)
TWO-STORY STUCCO
9 rooms, 5 bedrms., 3 baths.
ON LOT 100x355
Betwen Sunset & Sta. Mon. Blvd.
For appt. to inspect
THIS AMAZING BARGAIN
See
ARTHUR M. KELLEY. Eve. OX.2733

EXTRA!!
AN ARTIST'S HAVEN
In a beautiful grove of forest trees, north of Sunset Blvd. & near Harold Lloyd & Tom Mix est.
ONLY $16,000
TWO-STORY SPANISH
8 rooms, 4 bedrms., 3 baths. House only 2 months old, but author owner returning to New York next month, must sell at once. Furniture and new Hup brougham also for sale at sacrifice. See ARTHUR M. KELLEY eves., OX. 2733.

FRANK MELINE CO.
462 No. Canon Dr., Beverly Hills. OXford 6171.

Priced For Immediate Sale
Owing to unforeseen conditions which have arisen, I must dispose of this distinctive 15-room Spanish estate at less than reproduction cost. It is located on a fine level parcel of ground surrounded by the very highest class estates in Beverly Hills. Might consider some marketable income or vacant well located. This is an opportunity not to be overlooked. Address W. box 90, Times Office.

Beauty of Beauties
AT BARGAIN PRICES
614 N. ROXBURY DRIVE
Beauty thruout, workmanship unequaled, finished in mahogany, exquisite decorating, large, beautiful [illegible]

...LIER, 434 N. Canon, Bev. Hills.

BEST BEVERLY HILLS BUYS
GEO. E. READ, INC.
Phone OXford 6177

DISTINGUE
803 N. ROXBURY DR.
$75,000. Unequalled at $100,000.

$7650, tms., 7-R. 3 bedrms., furnace, 1 blk. to 3 blvds. All impr. in & pd. 447 S. Clark Dr., Bldr. OX. 2585.

SWALL DR. $3750 NET. SNAP! 7th lot so. of Wilshire. E. front. All clear. Mr. Kernehan. OX. 6168.

THE HOME FINDERS
GEO. H. PRINDLE
1243 WILSHIRE BLVD. OX. 1054.

WESTWOOD HILLS—
For Sale, Exchange, Etc.

HIGH VIEW
A charming new Spanish home completed Jan. 1st, 1929. Large living room, unusual features. Circular entrance hall, mahogany parquet floor, winding stairs; architect's original design. Strikingly beautiful and artistic. Must be seen to be appreciated. 9 rooms, 3 full baths and dressing rooms. Lavatory & extra toilet. Patios front & rear. Fully landscaped. Walls hand decorated. Built for home of best materials. 155 electric outlets. Numerous Venetian mirrors. Ultra modern. Elegantly furnished. To be sold with or without furnishings. 1001 Hilts ave., between Westholme & Manning, 2 blks. north of Wilshire Blvd. Phone Santa Monica 33171.

$100 Move In. Price $5250
Absolutely giving away 2 beautiful new 6-rm. homes at this price. Drive to 409 or 657 Bundy Dr., in Brentwood. Call Owner, FI. 0717 or OR. 4474.

$1000 WILL HANDLE
Well furn., delightful artistic 5-rm. bung., including baby grand piano. Near Beverly Hills Hi School. Beautifully landscaped. HE. 5985.

$1000 DOWN, Westwood INCOME home. Priced less than loan company appraisal. Bargain for quick action. 1929 Benecia ave. OX. 9326.

BARGAIN BARGAIN
Fine new 7-rm. English type home. Real sacrifice. Owner. EX. 0433.

OCEAN view Westwood lot, 78 feet frontage. Priced to sell quick. Owner. DE. 8110.

2 LOTS N. of Wilshire Blvd., less than opening price. 10213 Santa Monica Blvd. OX. 4906.

FOR houses and homesites in Westwood Hills. I. W. Adams. OX. 1028.

GLENDALE—
For Sale, Exchange, Etc.

Glass Sun Room!
NEW 2-STORY STUCCO
FULL RED TILE ROOF
TWO COLORED TILE BATHS
$10,500—$1500 CASH
Wonderful location, close to Mountain street and Rossmoyne ave. NINE SPLENDID ROOMS, tiled entrance hall, tiled stairway, large plate window. Bedroom or den downstairs, three bedrooms, GLASS SUN ROOM, upstairs, two full tile baths, ELECTRIC REFRIGERATION, large balconies. Splendid lots, ORANGE TREES, lawn, shrubs, sprinkling system. Open Sunday.
Greenlaw Realty Co.
R. N. GREENLAW, REALTOR
148 So. Brand. Douglas 9201.

SACRIFICE GLENDALE BUNGALOW
Lady owner must sell this week. Only $2750 cash required, balance $3500 mortgage, runs several yrs. Total price $6250. Property appraised at $8500.
Beautiful ROSSMOYNE DIST. Large lot, 5-rm. stucco. Paved st. Call 736 Portola ave., Glendale, or phone Los Angeles, TU. 5668.

BARGAINS
Our business is getting bargains. We have one in our large number of listings for you. Try our service and be pleased.
W. L. Twining, Realtor
108 West Wilson Ave., Glendale. Douglas 6060. CApitol 3295.

L. H. WILSON, INC.,
REALTORS
Specializing in improved and vacant industrial properties in and adjacent to Glendale and Burbank. Office 1530 So. San Fernando Road CAp. 1714. Douglas 1551.

NEW
FIVE REAL BEDROOMS
2-STORY SPANISH STUCCO
ROSSMOYNE SECTION
$10,500—$1500 CASH
GLENDALE REALTY CO.
131½ SO. BRAND BLVD.
DOUGLAS 44. CAp. 1218.

BUILDERS ATTENTION
Apartment and store site and home, 534 Glendale Blvd., Glendale. 212x60 with new modern 7-room house and garage on rear of lot. Worth $25,000. Best offer in 5 days above $12,000 will be accepted. L. A. phone VAndike 3074.

7 Rms., 3 Bedrms., $7350
Lovely Eng. stucco in choicest res. sec. Tile bath, shower; lawn, shrubs, flowers. Only $1000 down. SULLIVAN, 112 S. Brand. Doug.5086

H. L. MILLER CO.
Real Estate. Insurance. Loans.
212 E. BROADWAY, GLENDALE.
Phones: CApitol 7337. Glendale 853.
OPEN SUNDAY.

ROSSMOYNE'S BEST BUY
$7850, $1500 down, int rate 6%. New Spanish stucco, 7 large rms., 2 tile baths, unit heat, Frigidaire. Own.-bldr. 720 N. Isabel. Doug.4314

GLENDALE—
For Sale, Exchange, Etc.

7 RMS., 3 BEDRMS.
2 BATHS, UNIT HEAT
ELEC. REFRIGERATION
Wonderful location. Nothing like it for the money. Let us show you this and other wonderful homes. Price $9250, $1250 down.
SHOOK & HIGHSMITH
116 So. Brand. Realtors. Doug. 2590.

FOR SALE or exchange, Glendale residence. 8 large rooms, landscape and lawn sprinkling system. Subject to $6500 mortgage. Price reasonable. DOUGLAS 8245.

$8500—$850 DN., in restricted Glen Oaks. 3 bedrms., large tile bath, shower stall, unit heat, electric refrigeration. Lot 50x160. Glendale ph Douglas 7965. L. A. ph. AL. 5514.

WHY not save money? $27.50 & $30 for lge. 4-rm. unfurn. flat. OR. 6704

PASADENA—
For Sale, Exchange, Etc.

FAMILY TROUBLE
Forces sacrifice of 3-sty. mod. apt. with big vacant lot adjoining. Near Civic Center. $1500 inc. per mo. May accept part exc. to $40,000. Buyers, Builders, Brokers call Terrace 9303.

BIG beautiful restricted lots reduced for cash. 95x220 and deeper, $2660. Also many house bargains. Hogan Co., 379 E. Colo. st., Pasa. Ter. 2151. Est. 18 yrs. Sales & Rentals.

FINE Altadena Home. 8 rooms, country environment, city conveniences. $25,000. Sterling 9371. (Times box No. 49.) PASADENA.

SIGHTLY 2 acres, picturesque, healthful alt., restctd. Attractive price. 1194 Boston, Altadena. Sterling 4791.

A SNAP—$4500. 5 ROOMS. English Stucco. Phone Owner, Monday, THornwall 1136.

CHARMING residence, 5 chambers, 3 baths, golf, transportation. 1194 Boston, Altadena. Sterling 4791.

ALHAMBRA—
For Sale, Exchange, Etc.

COMPLETELY furnished new 6-rm. Home. Owner met with serious accident—must sell. See and make offer if you have $2000 to $3000 cash. Might sell without furn., but must sell. BARGAIN. Forbes Co., No. 6 Nor. Garfield.

4-ROOM California bungalow completely furn., within 1 blk. Main St. Real bargain for cash. Alhambra 294

$5400, MOD. 5 rms., partly furn., gas furn., terms, off Valley. Owner, 1410 Edgewood Dr. 5083-J.

NEW, 3 bdrms., billiard rm., furnace, color tile, mahog. Sacrifice $6500. 121 E. Main (key.) Phone 1425.

CITY LOTS AND LANDS—
[illegible]

BEL-AIR ESTATES
118 ft. frontage, nearly 200 ft. deep, high, view lot. $7500, $1800 down, balance in 5 years. SEE THIS TODAY. Call Miss Arnold. HO. 7904, or eves. HE. 5937, for appt.

Los Feliz District
Investigate our homesites during the rainy season. High & dry, view of city and ocean. Large lots from $4000 up.
WM. MEAD ESTATE
OL. 1606. 4701 LOS FELIZ.

INCOME LOTS
50x127—$3880
Flat or apt. sites just off Beverly Blvd. Genuine sacrifice for all cash. Mr. Brewer, OR. 1121. Hugh Evans & Co.

RESIDENCE LOT
50x130. $3200
Before you buy anything, see this! In best district. 1 blk. from Beverly Blvd. near Fairfax. Mr. Doyle, OR. 1121. Hugh Evans & Co., Inc.

OWNER GOING TO EUROPE
Bargain. B zone lot 50x165. Facing 2 streets. N. of Hollywood Blvd. nr. Vine St. Part cash, bal. on 2nd T.D. to reliable builder. GR. 0582; eves. call GL. 7184.

HANCOCK PARK
$8850
Between 6th & Wilshire. Apt. hse. 60x130. Bargain. 309 S. La Brea. WH. 5213.

Lot Auction Mon. 10 A.M.
Lies between 922 & 932 E. Edgeware Rd., Angelina Heights. 50x120. Must be sold. Owner nonresident. Strouse-Lennerd Co. Trask, auer. AX. 0918.

GOOD speculation! 8th st. being widened. Hoover to be widened to a 100-ft. blvd. Imagine what a lot N. W. cor. of Hoover & Francis will be worth! 135x100, C zone. Now on the market for a song. WH. 1323.

SACRIFICE
APT. house lot on Cochran ave. ½ blk. N. of Wilshire Blvd. 60x130. Where there is real activity. W. M. BERGIN, 614 S. La Brea.

ONLY $275 CASH
Eighty-foot frontage on paved st. Everything in and paid for. Marvelous view of Hollywood, Los Feliz and the sea. OL. 7606.

$6000
103x130. Wonderful view of Lake, City, Mountains, Ocean. Bounded by 40 A. millionaire estate. 15 minutes from downtown. OL. 6303.

HANCOCK PARK DUPLEX
ONLY $20,000
Owner says sell this 10-rm. duplex, nr. yellow car & Beverly bus. For appointment. RO. 0129.

DUPLEX lot in Hancock Pk. by owner. On Detroit ½ blk. N. of Beverly Blvd. Price $6750. $3750 cash, bal. T.D. Call GR. 4795.

LEASE
Large cor. on Pico Blvd. ripe for drive-in mkt. Long lease, low rent. Owner. EM. 4121, Apt. 514.

SPOT ZONED
Hollywood B cor., choice loc., cons. concession to bldrs. WY. 4402.

FREE OIL GAMBLE
Lot 50x150, So. of Lawndale, near 3 test wells, only $750, tms. Beach Bros., 918 Black Bldg. TU. 5328.

FIRST cut to $3700 for quick sale, dandy high view lot in Cochran, blk north of Washington. WALTER BAUN. GR. 9656.

LOT 50x135 on Wilshire Blvd. E. of Westlake Park. Price $450 per front foot. J. HARVEY McCARTHY CO., owner., DU. 5007. Mr. Davis.

SEE this and make offer. Apt. site, 113x220, in 3800 blk. on W. 27th st., bet. 7th and 10th ave. Ph. EM. 3635.

$10 PER month buys 60x135-foot lot at North Hollywood. K. L. Jensen, 326 Wilcox Bldg., 2nd and Spring. VA. 1583. Evenings, TH. 0448.

82 FT. Los Feliz Blvd. dist. $10,000. 25% cash. Take T.D. sub. bldg. mtg. Maberry, 632 Associated Rlty. Bldg. TU. 2722.

30 FT. blvd. lot W. of Culver City. Worth $2500. Only $1250. Also old store & gas stat. 60 ft. cor. Bargain. WA. 6639.

THREE apartment lots, block from Vermont at unbelievably low prices. N.E. corner Juanita ave. at Middlebury. OWNER, WH. 7429.

3RD STREET. $140 FOOT
50x110. West of Fairfax. Bargain, has 7% mtg. $3600, balance cash. Will make you money. WH. 2311.

THREE $3000 LOTS
All impr. in. $1150 ea. WY. 2705.

A BUY. INCOME lot 70 ft. $3150. Near University, Westwood Hills. Phone OX. 1128 or DU. 3637.

$3300 EACH, 2 lots 50x130. Colgate nr. Fairfax, for sgl. or dbl. NOT FILLED. 3812 S. Grand. HU. 6830.

BUNGALOW lot, S.W. corner Holt & Colgate, 50x135. M. E. Joslin. Phone WH. 1181. 4800 West Pico st.

BUILDERS look. 7 lots north of Pico, east of Robertson Blvd. $2250 each. SHUCK, 5084 W. Pico.

MUST sell my beautiful view lot on Hollywood Blvd. Cost $6500. Sell $3500. GR. 2814.

BEST offer takes fine lge. double lot in S.W., suitable for court or apt. Inq. 1934 W. 68th st. TH. 4263.

B ZONE SUNSET corner, $300 front ft. Must be sold. Best buy on Blvd. Agents, please list. Owner, HE.7632.

APARTMENT site, close in, west side, cheap for cash. Address WW. box 470, Times Branch.

B Zone Corner $3500
ROSEWOOD & CROFT. OX. 0612

120x114, Valencia at 8th. 69x159, N.W. cor. 4th and Hoover. HE. 9197.

SNAP—Lot 40x130, 2 blks. from Pico. Today only. $1250 cash. WH. 2502.

BEVERLY Blvd. bus. lot, 45x85, $7750, $2500 cash. 8911 BEVERLY BLVD.

CITY LOTS AND LANDS—
For Sale —53

WILSHIRE BUYS
Near Wilshire & Western
FACING E. just NO. of WILSHIRE
FINEST APT. SITE
70x150—$33,000
FINEST GARAGE SITE
60x150—$29,000
KELLS & GRANT
Wilshire at Western. DU. 3000.

$10 PER MONTH
$350 full price for scenic lot overlooking golf course and including all privileges of country club. No dues. 45 min. from City Hall. Address K. box 588, Times Branch.

$2500
WONDERFUL VIEW LOT
12 minutes downtown. Hollywood way. Concrete streets. Sewers paid for. 5-cent fare. Near schools. $250 cash. Balance easy. OL. 4410.

ONLY $300 CASH DOWN
Close-in seclusion, incomparable view. Concrete streets. On 5-cent cars, and only 15 minutes from 7th and Broadway. OLympia 4709.

Westwood res. lot nr. Wilsh. on Holmby av. Worth $4200. Cut to $3250 for action. OX.3619. OX.1459, eves.

B ZONE cor. lot 50x130. Pav., asst. pd. $4200. Own. EM.2988 or WH.9159.

BLDRS. spec.; 2 lots, blk. S. Pico nr. Houser. $1800 cash. 5520 W. Pico.

BARGAIN! 60x150 C zone, New Hampshire, 75 ft. N. of 3rd st. WH. 1323.

NICE res. lot, clear, N.W. sec. opp. Country Club. $1250 cash. EM. 8228.

APT. cor. 75x140, close in bargain acct. of death in family. HO. 6634.

BUSINESS PROPERTY—
For Sale —55

TO SETTLE ESTATE
Choice business lot
WAY BELOW VALUE
center of activity
Pico Boulevard
ripe for improvement
EASY TERMS
Outstanding investment
PICO REALTY CO.
9115 W. PICO
(NO PHONE INFORMATION)

WATCH WILS. BLVD.
THE NEXT BIG PLAY ON WILSHIRE BLVD. WILL BE IN THE SANTA MONICA SECTION! WE HAVE A 130-FT. CORNER IN THAT DISTRICT AT $350 PER FRONT FOOT WHICH IS CONSIDERABLY UNDER THE MARKET, AND WHICH WILL BE WORTH A GREAT DEAL MORE IN A VERY SHORT TIME. LET US TELL YOU WHY. SEE MR. [illegible]

341 N. LA BREA AVE.
2-story store & office bldg. $35,000. $17,500 1st T.D. & bal. cash. See Bert Dale, builder, 7220 Beverly Blvd. OR. 1141.

WESTERN AVE. COR.
$5950 FULL PRICE
Near Florence on west side. Absolutely the cheapest corner on the st. 7705 S. WESTERN. TH. 9717.

BROADWAY BUSINESS
2 storerooms & 4-R. house on rear. N. of Manchester. Pr. $7500, $1000 down. 4800 S. Figueroa. AX. 8545.

OWNER of 100 ft. cor., West of 18th st., Santa Monica Blvd. at S.M. is obliged to sell. Will make attractive price if sold at once. Ph. OR. 5136.

BUY real estate now. Can show you best buy in close in bus. block that have seen in 30 years. Address J. box 554, Times Branch.

CHOICE CORNER, Santa Monica Blv. Near Carmel Theater. See me for good buy. Harry A. Scranton, 8254 Santa Monica Blvd.

W. Jefferson & 4th Ave.
3 stores, liv. quarters; permanent tenants, good business dist. BE. 2458

La Brea Frntg. $625 Ft.
Best buy near Beverly Blvd. Has small bldg. $75 mo. inc. OR. 8903.

BUS. property, cor. 2 boulevards, close in. Large industrial development close by. Ripe for improvements, very cheap. Owner. Ala. 2522-R.

Vermont Ave. Best Buy
80x140, nr. Florence ave. $175 ft. Terms. 8310½ S. Vermont. TH. 8107.

GOOD corner on new & busy blvd., 5-yr. lease to open market. Must sacrifice. $3500 will handle. HE. 5985

3RD ST. SEMI-MAJOR CORNER, $300 PER FOOT. WILL TAKE SOME TRADE. OWNER. WH. 1139.

$4000, TERMS. 40x150 business lot, 5-rm. plastered house in rear, double garage. Ph. AL. 2848.

PICO lot 51x136 at Harvard. $15,000, terms. Exceptional bargain. J. E. HOYDAR, 1246 So Hope St.

WONDERFUL business lot 100x150 on Grand ave. nr. Adams at $25,000. Real sacrifice. OR. 9601.

BUSINESS blk., Pico Blvd., income $2520 yr. Will sell under bank appraisal. Owner, EM. 4121, Apt. 514.

SANTA Monica Blvd. nr. Vine. 50 ft. bus. frontage. $20,000. This is a sacrifice. Act now. GL. 1168.

WASH'TN. Blvd. front. 113x134. Nr. W car, for $13,000. Terms to suit. Snap. Open Sun. Meek, 5444 Wash.

WESTWOOD Blvd. Real sacrifice. 3-store bldg. $13,750; terms. Owner, 1609 Beloit, Santa Monica 33424.

$650 BUYS my equity in business frontage. W. Vernon Ave., nr. active intersection. Bal. $31.50 mo. VE.1174

WHITTIER Blvd. Main corner, bargain. 736 S. Soto St. F. E. Edwards. AN. 6177.

WEST side close-in properties, fortune quick. McGarry. Own. VA. 5294

REAL SNAP—2 stores on Broadway. Cor. 59th Pl. TH. 1224. TH. 0520.

60-FT. Whittier Blvd. cor. 3 blks. E. of Arizona; terms. 5000 Whittier Blv.

BROADWAY cor. W. Side, blk. N. of Manchester. $13,500. TH. 2515.

INDUSTRIAL PROPERTY—
For Sale and Exchange —56

2 A. just E. of Sears-Roebuck on 9th st. $50,000. $10,000 will handle. 4021 Randolph, Hunt. Pk. DE. 2092.

LOT with 2 hses. bet. 8th & 9th St. on Naomi at ½ price for cash. VA. 5047.

VACANT lot, E. 12 St. $4500. Snap. Act quick. Geo. S. Grant, 1315 E. 12

FOR small factory sites see FOWLER, 1409 Central ave. WE. 0030.

INCOME PROPERTY—
For Sale —57

AVOCADO & CITRUS LANDS
Write for 32-page booklet.
J. H. FOTHERINGHAM, INC.
707 VAN NUYS BLDG.

SACRIFICE
Owner sick. One of Hollywood's best 20-apt. bldgs. GR. 9098.

12-ROOM dup. Very mod. Basement. Cost $22,000. Will sac. Make offer. $7000 first mtge. Enquire owner, 861 S. Figueroa St.

10-RM. dbl. stuc. nr. Western. Sac. new. furn., ovstfd., lge. yd., dbl. gar. Inc. $100 mo. Own. Only $11,000. VA. 8841.

SACRIFICE OWNER LEAVING
8-rm. furn. double, o'stuff. Income over 12% on price of $8900. Near yellow car. 2227 W. 28th St.

N. B.—$17,500 FULL PRICE
4-family flat on Hill St. Lot alone worth $20,000. Zone D. A rare offering. 2723 So. Hill St. WE. 3783.

SACRIFICE—10-rm. dplx. Bev. Hls. $7500 1st mtg., 3 yrs., no payoff. Rented. $1500 cash. Owner, S. V. Goldfarb. TU. 7776. GL. 2944.

BREATH OF OLD SPAIN
This new 4-flat, Los Feliz. 5 rms. ea. Elec. refrig. Inc. $3240. Consider some trade. 1823 SUNSET. DU.5742.

IN the cream of L.A. apt. district. 3-story brick. 1 incumbrance only. Address V. box 12, Times Office.

10-RM. dbl., 924 N. Van Ness; rent $100, $10,500; half cash. Zone C. 2 blks. Sears-Roebuck. Own. OL. 2681.

SACRIFICE 6 apt. bldg. 4 furnished. Elec. refrig. ½ blk. 2-3 cars. Inquire 2510 S. ARLINGTON.

CHOICE 4-flat Wilshire dist. Sac. Frig. Mahog. fin. $15,000. Mr. Gormley. EM. 6117.

FOR sale, duplex, 14 rms., the latest. Wilsh.-La Brea dist. OR. 4462.

$55,000. 24 furn. apts. Wilshire. Cost $85,000. No agents. Own., MO. 18521

INCOME PROPERTY—
For Sale —57

HOME & INCOME
Combined. Let it pay for itself; this 14-rm. duplex, with all conv. & most modern equipment, beaut. arranged & decorated. One apt. leased at $125 mo. You live in other & collect. See it today. Only a few like it in city. 1020-22 Hi Point, 2 blks. W. of Fairfax, 1st blk. So. of Country Club Dr. HO. 7642.

APARTMENT HOUSE at less than cost to reproduce. New, modern in every respect and beautifully furnished. Fine location, large lot, 3 car lines. Small first mtge. only encumbrance. Income $12,500, expense $2950. Real equity of $45,000. Cash or good paper. 100% occupied. Phelps & Fox, Licensed Real Estate Brokers. 529 C. C. Chapman Bldg. Phone VAndike 4652.

IF you have $50,000 available cash (no trades) I can positively show you the biggest income-producing property in the Wilshire-Hollywood dist. $50,000 sure profit inside of 12 months. RALPH E. FORD (formerly Ford & Becker) 3700 Wilshire Blvd. FI. 2121.

EXCEPTIONAL APT. SITE
821 S. HOBART LOT 60x150.
INCLUDES 12-ROOM HOUSE. Part cash, balance on mtge.
OUTSTANDING BARGAIN.WH.2505.

JUST COMPLETED
Latest all-'round up-to-date apt. house on cor. 8 3-rm. spacious apts., richly furn., elec. refrig. $7200 income yearly. Will take some cash & trade. 301 S. CLARK DR. CR. 8433

MUST SELL
New 2-story, 20-apt. bldg. 1324 N. NEW HAMPSHIRE. Beautifully furnished, value $67,500. Make offer for my equity of $25,000. Owner, TR. 9424.

APARTMENT HOUSE
NEW 3-STORY BRICK
INCOME $1500 MO. RO. 6124.

OWNER OFFERS BARGAIN
32 rooms & 14 gars. Completely furn. apt. house, 6 mos. old. Income $750 mo. $6000 cash will handle to responsible party. SNAP. Address W. box 260, Times Office.

New 4 Family Flat, 5 Rm.
Each. Tile features, hand painted walls, gar., etc. In Hollywood bet. Santa Monica & Melrose. Owner going east, must sacrifice. HE. 3985.

UNUSUAL duplex. Just completed, beautiful elevation. 12 rooms, tile baths, stall showers, canvas walls, unit heat, real Frigidaire. Subject to 1 mortgage. Will trade. Owner & builder. CR. 8530.

Apartment Sacrifice
[illegible]

CHOICE of five well-located half-acre and acre places in fast growing West Arcadia district. Half-acre, good four-room house, garage, fruit trees, etc., $4000, terms. Acre with new home, six large rooms, three bedrooms, furnace, Frigidaire, the latest in everything. 80x335, in full bearing walnuts, new five-room bungalow, double garage, $5730, terms. Two-acre model poultry ranch, 1000 hens go with place, equipment for 2000, place covered with budded walnuts, beautiful modern bungalow. Others and acreage. Some exchanges.
McMICKENS REALTY SERVICE
1206 S. Baldwin ave., Arcadia.

BARGAIN IN WEST ARCADIA: TWO acres planted to walnuts interset with peaches & fronting on paved curbed street. Several more good buys in acreage & chicken ranches. 19 yrs. in Arcadia. We know values
SCHWARZKOPF REALTY CO.,
1 North Santa Anita avenue.
668 W. Huntington Blvd., ARCADIA

DOUBLE INCOME from bearing budded walnut trees and poultry, or rabbits. Less than hour from L. A. Fine soil, plenty cheap water. Have one, two or three acres. One-fifth cash; remainder over period of yrs. Address Owner, J. box 585, Times Branch.

PALMDALE
1 A. 6 blocks center Palmdale. $345. $10 mo. Storage irrigation, separate domestic water system, roads, electricity, co-operative poultry, berries, fruits. New highway making high values. Booklet. WEBB, 743 Rowan Bldg., 5th and Spring.

ONLY $10 MONTH
Beautiful fruit covered 1-4 acre in heart of Studio City, North Hollywood. OWNER, OXford 7851.

CORNER lot, desirable location, Torrance, clear, improvements in. Accept good used car down payment, bal. terms. Address W. O. Morrow, Hemet, Calif.

SOLD the 5 acres Altadena. Have another 5 at $1750 per acre and 6 acres at $2500 per acre. Phone Phil Norton. VA. 7151.

BUY nowhere before seeing me. Estates near sea, golf, bridle trails, seclusive, exclusive, ultra improved. Orris McCartney, Box 342, La Jolla.

La Canada Ranch $6750
1 1-4 A. n.w. cor. Haskell & Fairvw. Chicken equip., trees. Own. OX.3954

EXCEPTIONAL bargains; small house 50x150; finest fruit; roses; mail particulars. 265 San Gabriel Court.

Arcadia

1 A. walnuts, 4-rm. house, furnished. Arcadia dist. Must sell. Sacrifice for cash. Call owner, 1171 E. Manchester, L.A. DE. 2697.

BEAUTIFUL new Span. type bung. ½ acre, about 9 mi. out. 2 car lines. 638 San Joaquin, nr. Baldwin, W. Arcadia.

La Canada

WILL sac. my beautiful Brentwood Park lot for $15,000 cash. This is one of the choicest wooded lots in So. Calif. Many miles of unobstructed view of ocean and mountains. Call 12745 Beverly Blvd. Phone Santa Monica 25761.

Burbank

FOR SALE—6-rm. nearly new Eng. stucco, 3 bedrms., tile bath, etc. High level view lot. Sacrifice. Call OWNER, GR. 0961.

San Fernando Valley

BARGAIN. 130 acs. L. A. city water & elec. Quarter million net profit if subdivided. Priced right. Might divide. Also 170 acs. rolling, Owensmouth dist. Only $350 ac. Courtesy to agents. Owner, GL. 2744.

NEW 5-rm. modern home, double gar. 1 acre, 132x300. Bearing walnuts & peaches. Price $6000, terms $500 down, balance easy. A. A. Kunert, 6755 Sylmar ave., cor. Vanowen, Van Nuys. Ph. 281.

2½ ACRES, dbl. frontage, paved, in Studio City district, bet. Riverside and Ventura Blvd. Bargain and terms. Ulysses G. Chadeayne, 14508 Friar st., Van Nuys.

FOR BARGAINS in San Fernando Valley property and exchanges see W. T. Burr, Room 211, Munn Bldg., San Fernando. Phone RED 61.

SACRIFICE price $2000 per acre. A beautiful 5-acre apricot orchard, E. of Van Nuys. Owner, CR. 8722.

Monrovia

5 ACRES oranges, big crop. Beaut. home, chicken eq., cheap water. A sacrifice. Weber, 252 N. IVY.

Pomona

10 ACRES, 5-room new house, fronting 3 streets, $12,500. Will sacrifice for cash or trade even for home in L.A. or vicinity. Owner, 213 S. Alexandria, L.A.

Palos Verdes

2 ACRE estate. Commands 1000 sq. mile view. Bargain. TR. 3448.

Santa Monica

6-RM. Colonial frame, lot 60x150. Sac. $6000. Owner, DU. 9274.

Temple

5-R. mod. home, 100x185 lot, $5000. Best buy in San Gabriel Valley. R. Thornton Smith, Temple City, Cal.

Tujunga

1-4 ACRE, only 2 blks. from center of town. Priced reasonable. Only $500 down, balance on easy terms. CR. 6256.

BEACH PROPERTY—
For Sale —59

LONG Beach, lot 16, blk. 23, Inner Harbor Tract. Owner, 344 Hawthorne, Glendale.

BEACH PROPERTY—
For Sale —59

¼ ACRE SITES $300
Perfect ocean view adjoining Malibu Estates, water, roads & electricity. Easy terms. Call VA. 8782. Write C. H. Hill, 619 Black Bldg.

Catalina—A Real Beauty
Accommodate 8 people. Take loss of $1000. Your pr. only $4000. EZ tms. or lse. very cheap. HE. 7613.

90-FT. lot nr. ocean, Pacific Palisades, $3500. $700 cash. Beaut. lot, ocean view, nr. Beverly Blvd. Pacific Palisades. $1500 cash. 457 S. Western ave. WA. 1480.

BEAUTIFUL new 8-rm. stucco at a sacrifice, wonderful view of ocean and beaches; owner on premises. 216 31st st., Manhattan Beach.

REDONDO BEACH, 6-rm. stucco, 4-rm. house, rear, furn. Bargain. Leaving town. Owner, 238 S. Helberta, off Opal.

BUSINESS or apt. site. Best in Long Beach. 75x150. Near ocean. Jack Green, Rolston Hotel, L. B.

SACRIFICE—Beautiful Malibu ocean view lot. $75 down, balance monthly. OXford 1161.

SACRIFICE, going east, 4 rooms, mod. Furn. or unfurn. Dbl. gar. 2 lots. $2600. 548 Rosecrans, Manhattan.

WILL sac. 34 Paloma av., Venice; 300 ft. to ocean. Furn. house on bus. lot. $6000. Cash $3000. Own., OX. 4906.

HARBOR PROPERTY—
For Sale —60

LOT, 25x125, on Hards st., nr. Pacific blvd. $1500. Inq. EM. 2035, L.A.

POULTRY AND RABBIT—
Ranches for Sale —60

HOME
Will build the house you want on 1 acre of ground, according to your own plans, 60 or more full-bearing fruit trees on each acre. Will also supply you with rabbits or chickens to start. Small payment down, balance to suit you. Investigate this at once. Call 1056-J Ontario, or address Box 413, Ontario, Calif.

115x232 Country home site near Van Nuys. You need pay nothing down on this, if you want to build, balance easy monthly installments. 2 blocks to car line and store. Gas, water, electricity, good street. Cheap at $1450. Rockwell Smith, 5600 Van Nuys Blvd., cor. Burbank Blvd., Van Nuys. L. A. ph. GR. 9877.

REAL bargain, 3 rm. house, equipment for 200 chickens, 1 1-4 acres. A-1 soil. Cheap water. 48 miles from L.A. Total price $1250. $250 down and $15 per month, which includes interest. No trades considered. Address K. box 600, Times Branch.

NEW 3-R. HOUSE, 2.2 AC., 400 hen [illegible]

Ford truck. 803 W. Huntington Dr., MONROVIA.

WHY DRIVE MILES? See the Poultry Ranch Specialist. Kelsey Realty Co., 1548 Valley Blvd., ROSEMEAD.

FOR SALE, 1½ acre poultry ranch, 5-R. house, garage, fruit. 872 Golden West ave., ARCADIA.

I MUST sell equity in 2½ acre improved chicken ranch, on account of sickness. Eugene Day, Norco, Calif.

FOR exchange, 4 acres fruit, cosy home, brooder, ckn. house, etc. WATER. $3000. Ivy & Foothill, Monrovia.

COUNTRY PROPERTY—
For Sale —61

SAN DIMAS
LET YOUR DREAM COME TRUE
PRICE $75,000—NO TRADE
This is a beauty spot, 5 acres on corner, good street, high-class fence, good house, complete plumbing, water, gas, electricity, phone, garage, best soil for chickens. Good thrifty community, fine neighbors. The corner acre alone is worth the price I am asking for the entire piece. Can give immediate possession. Location, at San Dimas, two blocks from Foothill Blvd., corner Allen ave. and Cataract st. S. Schaeffer, owner, 5129 Sierra Villa Dr., Eagle Rock. Phone ALbany 4252.

AVOCADOS—CITRUS
The frostless foothill section near Ontario is ideal for avocados and citrus. 1 to 10 acres with pressure water, gas, electricity, $350 down, balance monthly.
MR. TANNER
201 E. A St., Ontario, Cal.

Sub-Tropic Estate
for avocados, winter flowers, bulbs. Almost 2 acres, choice view, plenty water, good roads. Some bulblets go with land. $350 handles. Address K. box 590, Times Branch.

100 ACRES foothill land, San Luis Obispo county. 35 acres rich bottom land, large mesa. Ideal for turkeys and stock. Wonderful hunting. $30 per acre on easy terms. JARVIS, owner, 1415 Montana, Santa Monica.

FOR good buys in homes, poultry plants, orange & walnut groves, acreage, expert advice, full co-operation, double income, large list. $400 per acre and up. Good terms. See W. A. Sinclair, 115 So. Sierra ave., Fontana. Phone 398.

HERE'S YOUR OPPORTUNITY, Mr. Farmer: 20 acres irrigated through concrete pipelines; plenty of water, price $4300, small payment down; balance easy terms; you get 1-3 of crop now on land; apply JJ. Box 568, Times Branch.

NEVER AGAIN SUCH A BUY
15½ A. on paved blvd. in the Van Nuys dist. Garden soil. $750 per A. Terms. Adj. land held at $1500 per A. and up. No agents. No trades. MR. McCLURE, DU. 1700.

6.26 ACRES citrus and avocado land at bargain. $3285. 20% cash will handle. One half mile from fine rapidly growing town, 7 mi. to fine beach. Address Owner, J. box 586, Times Branch.

AVOCADO LAND, Vista, in No. San Diego Co., is ideal location. Ample supply water; finest climate; desirable environment. Send for free descrip. folder. EDWIN G. HART, INC., 724 Van Nuys Bldg.

150 A. loc. beaut. Bouquet Canyon, plenty water and shade trees, suit. for resort, cabin sites or sanatorium; 3200 feet elevation. $150 A. Terms. CR. 3520.

DEVELOPED IRRIGATED FARMS
Alfalfa, Cotton, Vegetables
40 acres and up—terms.
MILLER & LUX, INC.
215 West Sixth St., L. A.

AVOCADO land sacrifice. Must sell 5 of my 10 ac. with water, near Vista. Best of soil, frostless. Full price $2000 if half cash. Owner. Address J. box 313, Times Branch.

PALM SPRINGS
Sacrifice for quick sale, 5 acres, close to town. DU. 2797 before 10 a.m., after 6 p.m.

$30 per acre, 400 acres, 30 miles from Holly'd. Paved highway, 3 water springs, fine oak groves. Fine for turkeys, hogs or stock. Mr. Rice, HE. 2697. 6372 Holly. Blvd.

SACRIFICE 5 acres of good land in Riverside county for quick sale at $74.50 total price. Terms. Address J. box 427, Times Branch.

FINEST Avocado and Citrus Lands in California. Low prices, easy terms. Free lit. Address EDW. G. HART, INC., 724 Van Nuys Bldg.

160 ACRES of good farming ground in famous Hinkley Valley near railroad & schools. Shallow water. Bargain. 433 S. FLOWER ST. Ph. WE. 7081.

BARGAIN. 5.3 acres best avocado land at La Habra Heights. Easy terms. Address owner, F. box 455, Times Branch.

5 ACRES suitable walnuts, fruits, poultry. Sacrifice, closing estate. Between Santa Susana and Pass. Sign 101. Drive in Sunday.

LAS VEGAS—40 & 80 acres for sale. Close to city limits on State Highway. 8907 Santa Monica Blvd. Owner, J. SoloBien.

FOR SALE—20-acre fruit land at PALMDALE, 60 mi. from L.A., in irrigation district, paved blvd. to L.A. Price $5000. Terms. OX. 0989.

GOOD 80-acre ranch. Suitable for alfalfa, citrus & avocados. Price $9000. Will Williams, Carlsbad, Cal.

5 ACRES, Ridgeway St. N. CARLSBAD. Choice prop. Ideal view. Owner, C. L. Heindel, Carlsbad, Calif.

SOUTHERN Pacific Railroad Lands, long term payments. Land Dept., 336 PACIFIC ELECTRIC BLDG.

FOR sale, ranches and homes in Santa Cruz County. Write P. J. Archibald, Soquel, Calif.

COUNTRY PROPERTY—
For Sale —61

AVOCADO ESTATES
With Ocean View
Some of the choicest avocado and bulb land on the South Coast offered by the pioneer developers in this section. Experts help you get started. Beautiful rolling country overlooking ocean. Ideal year 'round climate, 30-foot surfaced roads bordered with Monterey pines and palms. Water in steel pipe lines to each tract of 1 to 3 acres. Wise restrictions. Only 10% cash, balance 10 years. Only a limited amount of this choice property remains. Inquire at once about PALOMARES HEIGHTS at Encinitas.
South Coast Land Co.
740 S. BROADWAY. TRinity 3161.

FROSTLESS Fallbrook's most attractive snap in avocado or orange land, all due to former purchaser's financial reverses. A magnificently beautiful knoll of 14 acres, gently sloping from the center, two systems of low-cost water & nearly three acres recently planted to budded avocados. Also nearly two acres of an adjoining canyon filled with magnificent live oak and sycamore trees, admirably suited for one's own private park. Near paved highway, delightful neighbors and with pleasing restrictions. Any artist or hard-headed business man would adore it. Actual value exceeds $22,000, but $10,000 cash gets it. Raymond Wayman, owner, 802 Financial Center Bldg., 7th and Spring, L. A. TRinity 7064.

SERVICE station, lunch counter, auto park, including running water. Clears $50 per day. 250 ft. frontage on Columbia River Highway, near Portland, Or. $5000 clear. Sell or trade.
Also 40 ac. on highway, Klamath Falls, Or. $10,000 clear. Mr. Springate, 2600 Beachwood Dr., owner.

300 Ac. Estate or Subdiv.
Part wooded, part smooth, abundance of water, oil possibilities, marvelous loc. nr. Ventura Blvd. About 15 mi. from L. A. city limits. $175 A. 10 yrs. to pay, 5%. Don't fail to see this. RUSSON, Glad. 9109.

ACRE with cabin & water close to boulevard, only $650. Easy terms. TU. 7370.

AVOCADO, citrus land, groves, ranches, city and mountain property. Sale & exch. Will Williams, Carlsbad, Cal.

Arizona

$20 PER ACRE
Adjoining successful irrigated area in Yuma Co. under Boulder Dam—160 to 5000 acres. TERMS. B. W. TYE, 928 C. C. Chapman Bg.

[illegible]

Boulder Dam

PARTNER with few thousand cash for exceptional opportunity make big money quickly on legitimate irrigable Boulder land subdivision and sales proposition with immediate market established for all land. Highest personal references. "Engineer," Address J. box 549, Times Branch.

Kingman, Arizona
Will sacrifice 134 lots, University Addition, Kingman, Ariz., for cash. Must be sold as a whole. BROKERS AND REALTORS, HERE'S YOUR CHANCE. Address J. box 425, Times Branch.

Truth About Las Vegas
Read Chamber of Commerce's lengthy important statement, mailed free with Engineer Baker's map of property owners in Las Vegas Valley. W. F. Gray Dev. Co., 5518 Market st., Lawndale, Cal.

600 ACRES land Las Vegas dist., clear. Give you attrac. price. OWNER, 830 Chapman. TU. 4576.

Imperial Valley

SAN FELIPE VALLEY
County hiway passes through property. 320 acres, $15 acre. Water can be had now. Splendid for grapefruit.
A fascinating
IMPERIAL VALLEY LAND OFFER
Address K. box 337, Times Branch.

$13.50 PER ACRE
640 acres on STATE HIGHWAY, IMPERIAL VALLEY, near INDIO. Address J. box 303, Times Branch.

Indio

5 ACRES improved date land, Indio. 2½ A. in 7-yr. palms, ½ imported offshoots for bal. of tract. 6 blks. from depot. Suit. for subdividing. Worth $11,000, sacrif. $9000, terms. Owner, Address W. box 270, Times Office.

$2 PER ACRE
Owner offers 10,000 acres (all or part.) Riverside county, close to famous COACHELLA VALLEY & Mecca-Blythe Highway. Ph. VA.8145

Riverside

FOR EXCHANGE, 201-acre imp. dairy, equipped poultry, or residence. John Malcolm, Stultz, Mo.

MOUNTAIN, RESORT, LAKE
Property—Sale, Exch., Etc. —62

MOUNTAIN homesites. Total price $45 at $5 mo. One hour from Hollywood. Phone Miss Clark, days MU. 8141; eves. EX. 8716.

BEAUTIFUL mod. furn. cottage at Arrowhead Lake. $6000, easy terms. Will take good auto or diamonds as first payment. TR. 9401.

DANDY 1 1-4 A. clr., 15 mi. N.W. Clark Lake, S. Diego Co. Full price $38 cash. Paul S. Seim, 405 S. Hill St

150 ACRES oaks, San Diego-Imperial Highway. CARTER, Hotel Rosslyn.

CABIN at Santa Susana Hill. $850 cash. Mortimer Pk. Call John's Place

EASTERN, NORTHERN PTY.
For Sale, Exchange, Etc.

For Exchange —63-A

7 Acres Nr. Glendora
1100 on Airline Highway. Equipment for 3000 chickens. Good bungalow. Price $15,000. Want home or clear lot as payment. Waddell, with C. H. O'Connor & Son, 641 S. Western ave., L.A. FI. 2134. Quick!

6 Acres At Norco
Close to Million Dollar Hotel, 5-r bungalow, chicken equipment. All in fruit. PRICE $12,000. Want duplex or home in L.A. Waddell, with C. H. O'Connor & Son, 641 S. Western ave. Fitzroy 2134.

WILL exchange my duplex in Seattle, wonderful view over lake & mountains. $8000 corner lot, for L. A. or near-by. PA. 0547.

BUYERS get the low down before you trade or buy L. A. property. Write Harris your wants. 215-A TAFT BLDG., Hollywood.

CORNER store bldg. 3-story brick, Iowa, clear. For acreage or ? Address W. box 219, Times Office.

$18,000 CLOSE in Los Angeles property. Clear, for New Orleans. H. P. ERNST, 907 W. 11th. WE. 9735.

WICHITA Falls, Tex. Modern duplex for Los Angeles. Write Rowland, 1845 S. Flower. WE. 3687.

HAVE WELL LOCATED INCOME PROPERTY SEATTLE. WHAT HAVE YOU TO OFFER? PH. UN. 5661.

$12,500, clear, Asheville, N. C. Can loan $7500. Want L. A. house not too large. 647 SO. WESTERN.

PITTSBURGH, 2 acres, with 6-rm. house. Want Los Angeles. OL. 7153.

Wanted —63-B

WANT OAKLAND home or duplex for $14,000 eq. in 4-flat here. Details first letter. 159½ N. Daly, L.A.

SAN DIEGO PROPERTY—
For Sale, Exchange, Etc. —65

SACRIFICING
640 acres SAN DIEGO CO. LAND, short distance from town of Borego, near Julian, Brawley highway, $3 per acre cash. Will not divide. Address J. box 587, Times Branch.

80-ACRE frontage, Imperial Highway, 42 miles from San Diego. 150 acres part or whole, big trees, water, resort. Improved. Owner, CARTER, Hotel Clark, Tuesday.

IMPERIAL State Highway Lodge. Fully equipped, 150 acreage, part or all. Oaks, water, 42 miles San Diego. CARTER, Hotel Rosslyn.

SAN DIEGO res., ranches, income prop. Trade for L.A. N.W. Erickson Co., Rm. 323, 548 S. Spring. TU. 1290.

GOVERNMENT LAN[DS]
and Relin[quishments]
[illegible]

OIL PROPERTY—
Miscellaneous

PRODUCING OIL [illegible]

KETTLEMAN HILLS HAS ARRIVED
[illegible]

OIL! OIL!
[illegible]

Arizona citrus groves [illegible] complete information.

Chandler Improvement [illegible]
1410 Detwiler Bldg.

Over 3½ A.—$600 [illegible]

ORANGE GR. UPLAND [illegible]

STOCK, DAIRY RANCHES
[illegible]

ACREAGE, SUBDIVISION
Miscellaneous
[illegible]

WANTED—
Real Estate
For Cash, Not Classified
[illegible]

REAL ESTATE—For Exchange

Miscellaneous —72

FOR EXCHANGE

Flat, 20 rms., new, price $24,500, one incumbrance, $12,500. Want home or lot for equity.

Duplex, corner lot, 10th & Tremaine, price $20,000. One incumbrance, $10,000. Want home or lot for equity.

Home, Beverly Hills, north of S. Monica. Lot 100x165. 9 rooms, 4 baths. Price $45,000. One incumbrance, $18,000. Will exchange equity.

Lot, immense corner with wonderful future in Carthay Center. Price $12,500. Will trade for home of equal value.

We have exchanges to suit you. Call or write & we can take care of your needs. Open Sunday.
ROBERT A. KLEIN & CO., INC.
6601 Wilshire Blvd. ORegon 1241.

TELL US TO EXCHANGE IT.
Then prepare to move.
BUT COME PREPARED WITH FULL DESCRIPTION OF PROPERTY.
We trade the earth.
Hudson Bay Investment Co.
444-46 Subway Terminal Bldg.

ORANGE GROVE

At COVINA, $15,000. Large estate. 7-rm. bung. PASADENA, $25,000. Foothill Blvd. store & apt. ARCADIA $8000. Want lots Pacific Palisades on each or all. 457 S. Western ave. WA. 1480.

CLEAR RANCHES. Want income, will assume. SEPARATE DEALS. 750 acres, Turlock dist. 3200 acres near Fresno. 1000 acres nr. Porterville. 400 acres nr. Tulare. 300 acres near Ventura. 120 acres nr. Victorville. 120 nr. Brawley. 1800 acres nr. Colorado Springs. McAnulty. 1200 S. Hill.

NEW DUPLEX

NORTH OF WILSHIRE. NEAR CARTHAY CENTER
Ultra modern 14 rms., 4 tile baths. Elec. refrig., unit heat. Beautifully decorated. SESSIONS. OR. 5903.

A REAL CHICKEN RANCH in San Fernando Valley, over an acre with equipment for over 3000 chicks and chickens. Price $15,000, mtg. $5000. Submit for equity.
G. O. RUSSELL & CO.
600 S. Brand Blvd., Glendale.

WANTED—Apartment house. Have fine 85-acre citrus grove at Riverside. Price $170,000. Will assume. A. D. Smith, 3055 E. Huntington Dr. at San Gabriel Blvd., San Marino. Wakefield 4031 or Alhambra 1010.

We Offer You $3480 PER YEAR

FOR YOUR HOME OR YOUR LOT
Come and see one of the most beautiful duplexes in California. 14 immense rooms, 4 complete colored tile baths in Beverly Hill's choice income section. One block from Wilshire Blvd., one encumbrance of $12,500. Will trade equity of $20,000 for good home or lot.
OPEN SUNDAY
ROBERT A. KLEIN & CO., INC.
6601 Wilshire Blvd. ORegon 1241.

TO EXCHANGE

Have $350,000 worth of clear building lots. Will exchange all or part of Los Angeles income. See Mr. Rounthwaite.
W. I. Hollingsworth & Co.
TRinity 9651. Realtors.
Hollingsworth Bldg. 6th & Hill.

$135,000.00

CLEAR RESIDENCE
Will assume on well located and properly priced business block or apartment house.
"Let's Talk It Over."
CLINCH & THURTLE
444 So. Western Ave. DRexel 2368.

CLEAR EASTERN

and middle western, both city property and improved farms for Southern California and assume. Can secure good loans. Personal attention to both large and small deals. H. W. Misner, 4188½ Whittier Blvd. ANg. 4833.

Eastside Income $5950

2 houses for price of one. Big lot, nice home, healthful altitude, nr. Blvds., 1 blk. of schl., live st. Take vacant lot, acreage, small home or equity. 4435 Whittier Blvd. AN. 4646.

12-RM. DUPLEX

Nearly new, beautifully finished at exceptionally low price of $12,000. Inspection invited. 145 No. Clark Drive, Los Angeles, ½ blk. So. Beverly Blvd. OR. 4566.

WANT FLATS

West or Northwest. Have new Pasadena home. $16,000 clear. Will assume small first mtg. only. Owners only, please. Frank Hilton, 923 Chester Williams Bldg. MU. 2266.

14-ROOM Duplex near Wilshire Boulevard. Leased $200 per month. Price $19,000. Trade Subject to First Mortgage for Vacant Lot.
HARRY GROSSMAN
204 Haas Bldg. 7th-Bdwy. TU. 2471.

TO LOAN—Money

Real Estate Improvements —75

WE MAKE FULL
60% LOANS
ON IMPROVED REAL ESTATE AT
6% TO 8%

with our own funds and for our eastern correspondents.

No payment on principal for three years; small quarterly payments thereafter.

A new convenient type of long-terms loan without bothersome monthly payments and with privilege of prepayment on any interest date.

Save all refinancing costs now. Liberal appraisals, immediate action, no delays in closing loans and no expense to applicants for preliminary investigation of property.

LET US SERVE YOU
Brokers' co-operation invited.
Continental Bond and Investment Co.
1001 SECURITY TITLE INS. BLDG.
SIXTH AND GRAND.
TRinity 4477.

BUILDING LOANS 7%

Refinancing
Our Own Funds—No Delay.
No Red Tape—Liberal Appraisal.
Bring In Your Plans.
Torrance Finance Co.
1224 Security Title Insurance Bldg.
530 W. 6th st. TRinity 1247.

STRAIGHT FIVE-YEAR LOANS

Five-year loans at reasonable rates and legitimate charges made on residential and income property in all qualified sections of Los Angeles. Prompt service, no preliminary appraisal fees. Park free in the Roosevelt Building Garage while you visit our offices.
RALPH G. WOLFF CO.
610 ROOSEVELT BLDG. TR. 8816.

MONEY 5½% AND 6%

On improved real estate in Los Angeles and immediate vicinity.
INSURANCE FUNDS
Money on hand to disburse loan with dispatch.
Construction Money 7%
THOMAS MTGE. CO.
Top Floor National City Bk. Bldg.
810 South Spring St.
Financial Correspondent
Prudential Insurance Co.

QUICK ACTION!

6—7—8%
LOANS
STRAIGHT or monthly payment. RESIDENCE, BUSINESS AND VACANT PROPERTY.
Also 2nd Loans.
Campbell Mortgage Co.
723 Title Insurance Bldg.
433 S. Spring. TRinity 9833.

5½%

Residential or Business Property. Los Angeles, Pasadena, Long Beach
Courtesy to Brokers.
HAVELOCK C. BOYLE

Home Loans Payable
$10 PER MONTH $10
FOR EACH
$1000.00 BORROWED
NO LARGE LUMP SUM PAYMENTS
PHONE US
Appraisals Made in 24 Hours
SYNDICATE MORTGAGE CO.
404-408 ASSOCIATED REALTY BLG.
PHONE VAndike 2384.

ATTENTION

Builders & Home Owners
$200,000
OUR OWN FUNDS
Robbins Little and Roy E. Naftzger
312 ASSOCIATED REALTY BLDG.
VA. 8191.

5½ and 6%

LIFE INSURANCE FUNDS
For desirable residence, business and income properties. No charge for appraisal or escrow.
Winter Investment Co.
1100 VAN NUYS BLDG.
7th & Spring sts. Phone TR. 3071.
Correspondent.
NEW YORK LIFE INS. CO.

5½% Building Loans 6%

High Class Only
Interest with all charges need not exceed 5¾% over 10 years. Large home loans a specialty. 5½ and 6% on improved properties.
WALTER C. HARTMAN
HE. 8209. 6385 HOLLYWOOD BLVD.

STRAIGHT LOANS 7%

8% Vacant & Sec'd Money
BOND ISSUES
Submit your loan requirements to us before you close, as our large resources and financial experience are at your service.
CALIF. INCOME PROPERTIES, INC.
1650 N. Vine St. HO. 7167.

CONSTRUCTION—REFINANCE LOANS
Immediate Funds Available
Mutual Plan Loan
Actual interest rate 6.93%
Borrowing member participates in profits. Dividends pay back part of your borrowed principal.
Phone FA. 2331 or FA. 2332.
No Obligation.
Insurance Plan Bldg. & Loan Assn.
531 W. 6th St., Los Angeles.

7% AND 8%

We loan 60 per cent of the value of your property at 7% and 70% at 8 per cent interest. No charges unless loan made. Your loan will positively be committed or turned down within 36 hours. You can drive right up to our door.
Guardian Investment Company
1200 SO. HILL ST.

INSURANCE MONEY
5½% — 6%
Prompt service. Free preliminary appraisal. Courtesy to brokers.
GUARDIAN MTG. CORP.
Agents Acacia Mutual Life Assn.
Rm. 627, 510 W. 6th St. TR. 7447.

BUILDING LOANS

We Finance Completed Properties
F. H. EVARTS, VA. 9250
606 VAN NUYS BLDG.

6% Real Estate Loans 7%

5 years straight. Reply in 1 day.
WEST COAST BOND & MTGE. CO.
618 Guaranty Bldg., Hollywood.
GRanite 8443.

PHONE YOUR WANT-ADS TO THE TIMES. NO CREDIT ARRANGEMENT NECESSARY. COURTEOUS, EXPERIENCED AD-TAKERS, DAY AND NIGHT, WILL HELP YOU WITH YOUR COPY. IF DESIRED

TO LOAN—Money

Diamonds, Jewelry —75-B

10 MILLION
DOLLARS TO LOAN
DIAMONDS AND JEWELRY
LOWEST RATE OF INTEREST
PLEDGES HELD 12 MONTHS
PROVIDENT LOAN ASSOCIATION
846 S. Broadway
New Orpheum Bldg.
Entire 3rd Floor

MONEY TO LOAN

Diamonds & Jewelry
LOWEST RATES OF INTEREST
Business strictly confidential.
Pledges held 12 months.
66 YEARS IN LOS ANGELES
A. B. COHN & BRO.
3RD FLOOR PANTAGES BLDG.
7TH AND HILL STS.
LADIES' DEPT.

DIAMONDS, JEWELRY, linen and other personal property. Courteous, private, confidential. References leading banks and jewelers. Lowest rates. Established 1903. LADIES' DEPT.
MARKWELL & CO.
Suite 505 Foreman Bldg., 7th & Hill
Formerly in Citizens Natl. Bk. Bldg.

MONEY TO LOAN

on DIAMONDS & JEWELRY
Confidential. Bank references.
Glickman & Co.
210 Loew's State Bldg., 7th & Bdwy.

Automobile Loans —75-C

AUTO LOANS

NO INSURANCE REQUIRED
12 YEARS
HONORABLE DEALINGS
We carry all our own contracts & "PINKS." Payments are made at our office. Liberal extensions granted.
We refinance contracts & pay off balance anywhere in U.S.
MONEY IN 5 MINUTES
BLODGETT & MIDDLECOFF
1811 S. FIGUEROA
EASY PARKING. WE. 7381.

HARRISON FINANCE COMPANY

WILL HELP YOU SAVE WHEN YOU BORROW ON YOUR AUTO
LOANS AT A RATE THAT MANY LOAN COMPANIES PAY FOR THEIR MONEY
2820 S. Fig'roa. WE. 4164
Contracts written from 1 to 18 mo.

AUTO LOANS
Ten years of "BANK-LIKE" Service
Assures Satisfaction
DONALDSON
200 W. Pico st., corner Hill st.
REFERENCES: YOUR BANK OR ANY COMMERCIAL AGENCY

Money at Once

LOW RATES—SMALL PAYMENTS
Acme Auto Finance
1520 S. FLOWER.

QUICK loans, $20 and up, any car. New plan. Low rates, no insurance. No broker. 1721 S. Main. WE. 1747.

Miscellaneous, Salary, etc. —75-D

WE HELP YOU TO PAY YOUR BILLS. Regularly employed people. No delay. Confidential service. No red tape. No security or indorsers required. Our plan is worthy of investigation. L. A. Retail Board of Trade, Room 1125, 111 W. Seventh St.

LOANS TO WAGE EARNERS ON THE CITIZEN GUARANTY PLAN
1028 SOUTH BROADWAY

MONEY WANTED—Real Estate, Collaterals —76

MUST refinance my home at 200 S. Stanley Dr., Beverly Hills. Want 1st mortgage $7500, 7%, and $1500 trust deed. Value $15,000. OX. 7771.

WANT $8000 to be sec. by 1st T.D. $12,000 bung., Hollywood, 7% int. 3 yr. loan. No com. Call Mr. Howe, OX. 6111.

PRIVATE parties interested in buying 1st & 2nd T.D.'s, 7% & 8%, for sale at discount. Address V, box 49, Times Office.

WANTED: $3750, 8% interest on new 7-room stucco bungalow & dbl. gar. on corner lot. No assessments. Gifford, 5464 5th Av. VErmont 8362.

$3500 WANTED; will pay 8% interest on new 6-room English stucco and dbl. garage, lot 50x130, A-1 sec. Gifford, 5464 5th Av. VErmont 8362.

WANTED $4000, 3 yrs., 8% & bonus on 2-4 rm. bungs., nr. Western; 2 lots, val. $8500. Call Mr. Miller, 3010 W. Adams. WH. 0302.

ELIMINATE RISK—EARN 8%
Put your money to work in the fine residential districts of Metropolitan Los Angeles. Unquestioned security. Interest quarterly.
Our First Trust Deeds
are conservative.
$4000 to $25,000. Let us show you a two-story duplex. $8000. Comstock ave. (Westwood)
BEVERLY BOND & MTG. CO., INC.
1320 Santa Monica Blvd. CR. 3191.
BEVERLY HILLS

$225 BONUS

$7500—8% INT.
1ST T.D.—3 YEARS
Want to borrow $7500 for 3 years. Will pay 8% interest and $225 bonus. Security, 7-rm. & 2-bath home in Westwood on large corner lot. Value $15,000. Klein, ORegon 1241.

First Lien Trust Deeds

On improved residential & income properties. Send for our list.
Torrance Finance Co.
1224 Security Title Insurance Bldg.
530 W. 6th st. TRinity 1247.

HAVE local & semi-local properties, worth in excess of $38,000. Must have $8500 for 90 days. Will pay 12% & bonus, & deposit deed to properties as security. Courtesy to brokers, but contact with private individual preferred. Ph. MO. 12344.

WANT $16,000 TO REFINANCE LOAN ON 10 COURT, L CAR SERV. VERY RESP. PARTY HAS MONTHLY INCOME OVER $600. PRIVATE LOAN WANTED ONLY. EX. 4734.

WANT $6500 on beautiful 20-acre avocado grove at Vista, San Diego Co. Appraised at over $30,000 by banking dept. appraiser. Address K, box 586, Times Branch.

$14,000 wanted on Hollywood estate impr. with 2 houses, swimming pool, etc. Val. at $40,000. Will give 1st T.D. for 3 yrs. Call Mr. Ross, OX. 6111. Eves. OX. 2641.

WANTED—$10,000, 8% on Pico Blvd. business lot. Value $30,000. Owner, 1700 Pico Blvd., Santa Monica. Ph. 63670.

WANTED—$7500, 1st mtg., 3 years, 7%, owner's home, located Hancock Park-Wilshire district. No comm. or bonus paid. Ph. WH. 5576.

WANTED: $3500 3 yrs. 8%, 1st trust deed close-in income, 2 houses, income $90. Value $8000. Principals. Call MU. 8920.

$2500 1st loan on my 2½ A. near East San Gabriel Country Club. Value $7500. MRS. McNEILL. Ph. Douglas 7710-R, Glendale.

WANT $6500 on 1st T.D. on 9-rm. home, value lot $12,500, value improvements about $10,000; want private money. [illegible] 7229.

WANTED—$7500, 1st mtg., 3 years, 7%, owner's home, located Hancock Park-Wilshire district. No comm. or bonus paid. Ph. WH. 5576.

$7500 LOAN on 117 acres, fine alfalfa land. For particulars see V. E. STOCKWELL, 423 So. Western ave. DR. 4151.

PRIVATE party wants 1st mtg. loan of $3500 or $4000 on house and lot Southwest L.A. Address J, box 569, Times Office. No agents.

$10,500 1ST T.D., 8%, new 14-rm. duplex, 4 tiled baths, elec. ref., unit heat. Lot 50x125, in beautiful Wilshire-Fairfax dist. OR. 1228.

WANT $7000 & $8000 at 7%. 2 corners, 100x120 each, close in Beverly Hills. No com. Mr. Kerr. OX. 4308, res. OX. 4776.

FIRST MORTGAGES FOR SALE—NORTHLAND MORTGAGE CO. 734 SECURITY BLDG. MU. 6331.

WANT $7500, owner's home, Westwood, worth $14,000. OR. 0200.

$3000 1st T.D., 1 yr. 8%, vac. Alvarado st. $100 dis. Zeigler. FA. 2202.

WANT $7000 on vacant bus. lot, worth $28,000. Call Mr. Ross, OX. 6111.

$3500, 7%, business lot on Melrose near Fairfax. WH. 6875.

WANTED, bldg. loan, 6 rms., mission. 836 E. 84th st. Addr. 1608 E. 84th st.

WANT $4000 1st mtge. 5-r. stuc. Also 2nd $1500. CH. 7243. OR. 1277.

$3000 2nd T. D., back of $15,500 1st. DE. 0275.

MORTGAGES—Trust Deeds —77

WE PAY CASH

FOR YOUR MORTGAGES, TRUST DEEDS AND CONTRACTS
Quick Action. No Escrow Fee.
FRIENDLY & FYBUSH
1022 Van Nuys Bldg. Estab. 1911.

$8000 T.D. 12%, payable $100 mo. behind $15,000 7% 1st sec. by 11-rm. res. on cor. lot N. of Wilshire on Arden Blvd. Val. $40,000. Mr. Haun, OX. 6111, with Howe & Haun Inv. Co.

Trust Deeds Wanted

Ready cash, quick action. No brkg.
CALIFORNIA RESERVE CO.
(The Trust Deed Clearing House)
453 S. Spring st. Ph. MUtual 5147.

BUSINESS OPPORTUNITIES
Of Many Kinds
Miscellaneous —85

Man and Wife

To manage new system delicatessen and bakery chain store. NO COOKING. ONLY MANAGEMENT REQUIRED. Salary $55 a week and part profits. Investment required, secured. Phone company's employment manager, MR. WOODS, GR. 6166, 619 Taft Bldg., Hollywood.

MAN or woman of honesty, character, with $2500 to $5000, can enter business operating with banks. Large income, safe, permanent. Banking experience not necessary. Salary and part profits. Positively state age and lines business you have engaged past 5 years. Address EG, box 351, Times Branch.

To Secure Capital

We invite consultation. Companies organized, projects promoted, financial campaigns conducted, community philanthropic, business counselors. No projects too large or too small.
Natl. Corp. Service, Inc.
Sec. Title Ins. Bldg. 530 W. 6th st.

LOOK INTO THIS

IF YOU HAVE A FEW $ $ $ $
Unusual opportunity for men with sales experience to supervise offices in other cities on the newest, fastest, cleanest deal on coast. No competition. This is a proven proposition which should net you several thousand dollars within ninety days. Mr. Peters, 726 WEST SIXTH STREET.

Have you a
FINANCIAL
problem in organizing your Co. or interesting capital in your project? Consult us; management in 10th year here. Radio broadcasts daily exc. Sun. N. Y. connections. CAL. CORPORATION SERVICE, 340-48 Roosevelt Bldg., 7th and Flower. Largest Co. of kind on Coast.

SPLENDID OPPORTUNITY FOR PERSON WITH SMALL CAPITAL TO BECOME INDEPENDENT.
We will put you in business in a store fully equipped and pay you salary. Also give you stock in our company equal to your investment.

NEED CAPITAL?

A-1 Proposition For Doctor

GAS SUPER STATION

BUSINESS OPPORTUNITIES
Of Many Kinds
In Alphabetical Order —85-A

Manufacturing Plant

Meat Market Fixtures

MORE SCHOOLS NAME ORATORS

Girl Will Represent Bell in District Finals

Newcomer Captures Honors at Long Beach

Arizona Institutions Also Choose Winners

Repeating her local victory of last year, Frances E. Marlow again will represent Bell High School in the finals of District 28, where nine schools are to compete at Phineas Banning High School, Wilmington, next Friday, for the honor of representing that district in Group E semifinals, of the Sixth National and Fourth International Oratorical Contest on the Constitution. Competition is particularly spirited in this bay district.

FRANCES E. MARLOW.

Miss Marlow won from Margaret Crutchfield and Virgil Clarke. The title of her oration was "Our Federal Constitution." She has been training in dramatic reading and, according to F. Frederiksen, debate coach of the school, showed marked improvement over her performance of last year. Mr. Frederiksen presided. The judges were Myrtle Ferguson and Allie Taylor Elson of the English department.

OTHERS CHOSEN

George Washington High School is in the same district, and will be represented by Aeoma Schellhouse, who won from Mildred Hawkins and James Jacobs. Miss Schellhouse won second place in the district contest last year, is editor of the school annual, Continental, and is known as the school poet. She discussed "The Constitution: Its Birth and Our Birthright."

AEOMA SCHELLHOUS.

The Judges were E. F. Whedon, Miss K. L. Gridley, Mrs. Alice Noble, Mrs. Cecil Fitzmorris and Benjamine Bernard, Melzar Lindsay presided.

Speaking on "The Gift: What Shall We Give?" Charles Kummer, a junior, won in the finals of Woodrow Wilson High School, Long Beach, Thursday. Rice Ober, a senior, discussing "The Spirit of the Constitution," was second, and these two young men will represent the school in District 30, against Compton Union and Huntington Park Union High schools next Friday night at Woodrow Wilson.

This was the winner's first experience in public speaking, although he has taken an active part in dramatics. He has won his varsity letter as a member of the wrestling team. Ober is governor of affairs, which is really the presidency of the student body. Last year he placed third in the local contest which was his first attempt.

FILIPINO THIRD

The showing of Doroteo Vite, who took third place, is interesting. He is a Filipino by birth, and has been in this country only since last June. He spoke with a decided foreign accent, but had a forceful oration indicating careful study. He is working his way through school, and is employed as a houseboy by one of the Junior College teachers.

CHARLES KUMMER

There were 1200 in the audience. Pauline Rappoport was fourth.

Under an arrangement with Principal Burcham of Polytechnic High School of Long Beach, the donations of the Long Beach Press-Telegram, and the Long Beach Bar Association, which had been arranged for Polytechnic, were divided, and three prizes of $25, $15 and $10 were awarded at the Woodrow Wilson contest. The judges were Dr. Ralph Jensen, pastor of the First Baptist Church of Long Beach; Eugene I. Fisher, attorney and president of the Board of Education, and John Hewitt, owner of the Hewitt Bookstore. Ramona Simonson, who won second place in the contest last year, but who did not enter this year, presided.

ARIZONA NAMES WINNERS

Arizona reports John Richard Franks as winner of the local elimination at Prescott High School over Newton Ferguson, last year's district winner. Franks also has to his credit the State championship in extemporaneous speaking. He is president of the student body, president of the student council, president of the local chapter of the National Honor Society, assistant editor of the school paper, treasurer of the senior class and ranks second in his class in scholarship.

RICE OBER.

Phoenix Union High School will be represented by Alfred Baughn, who won first place and $25; Alfred Riggins, second and $15, and Charles Bittell, third with a $10 prize. This school constitutes District 43, and the winner goes straight to the State finals. The contest was judged by Charles Carson and Frank Snell, attorneys, and Neil Cook, professor of English of Phoenix Junior College.

ALFRED BAUGHN.

Marion White won at Bisbee High School of Bisbee, Ariz., with Jane Hatton second, and Campbell Juleff, third. Judges were Rev. G. Davies, William McKay, an attorney, and Mrs. Charlotte Cockrell, teacher of English.

WINNER CHOSEN IN REDLANDS SCHOOL

REDLANDS, April 5. (Exclusive) Leslie Foley won first, and Miss Gentry, second, in the Redlands High School National Oratorical Contest held this morning before the entire student body. They will represent Redlands against Chaffey Union and San Bernardino High schools to be held in the local auditorium one week from tonight. Miss Foley also won the cup offered by the Redlands Facts.

Other contestants were Gaylord Hart, Marjorie Prior and Margaret Prior. Judges were Milton Gair, Hubert Barnes and A. B. Drake.

SAN PEDRO BOY WINS DISTRICT FINALS

SAN PEDRO, April 5. (Exclusive) Jack Schwartz, 17 years of age, a senior, and president of the student body of San Pedro High School, tonight won first place in the finals of District 32 of the Sixth National and Fourth International Oratorical Contest on the Constitution. Seven hundred persons assembled in the high school auditorium and heard the young orator score on personality, poise and declamation. Second place went to Haskel Tidwell, 16, of B 12 class, also of San Pedro High School. Third was Ted Kinney of Inglewood High School. Locally posted cash awards of $25, $15 and $10 went to Schwartz, Tidwell and Kinney, respectively. Schwartz had won the bay district championship in the 1928 oratorical contest.

Allan Stelle, president of the Los Angeles Shipbuilding Company, was chairman. The judges were Dr. Rockwell B. Hunt, Ira D. Perry, Judge Guy Bush, Judge Hartley Shaw, Rev. J. Herman Ollson and F. L. Thurston.

BUSINESS OPPORTUNITIES
Of Many Kinds
In Alphabetical Order —85-A

SANDWICH shop & lunch, 24 stools, 4 booths, $35 to $50 per day business; can be doubled. The business is here $100 per day to some one that can handle. Industrial lunch and good Blvd. trade. Have been here one year. Business has grown too big for me to handle. Two cottages with lease. $950; will give a free trial. 3713 MINES AVE., opposite O'Keefe & Merritt.

SERVICE station, store and living rooms. Will sell 2½, 5 or 10 acres with station. Ideal for truck gardening. Owner, 1943 South Towne, POMONA.

SERVICE station, 5-rm. house, grocery store. Bargain. See owner, 16361 Vanowen Blvd., Van Nuys.

SERVICE station & parking lot for sale cheap. 4546 Sunset Blvd.

SHEET metal business, good living. Partners disagree. No agents. Address V, box 267, Times Office.

SIGN shop, sell or trade, retiring from business. 5968 S. Broadway.

STORE & restaurant with property. Mountain resort. $2000 will handle. Call betw. 9 & 12. 603 Union Bank Bldg. Mr. McMullen. TRinity 2681.

T-ROOM (BEAUTIFUL) nr. Westlake Park. High class. Est. 6 yrs. Good for $450 mo. Seats over 50. Sacrifice for quick action. 1812 W. 9TH.

TEA room estab. Excellent for couple. 1027 N. Allen Ave., Pasadena.

TEA room, good business. $2500 handles. See manager, 2539 W. 6th st.

THEATER being built in live suburban town, seats 1600 people; give 10-yr. lease to responsible party; arrange appmt. 5000 Hollywood Blvd.

TIRE dept., exclusive big Holly'd super sta. Long lse. Low rent. Doing $50 wk. net. Sac. 5338 Hollywood Blvd.

WHOLESALE cake & pie route for sale. Guaranteed to make $75 to $80 wk. HU. 1120-R. 239½ E. 29th st.

Business Wanted —87

WAY BEHIND ON LISTINGS
We are badly in need of PLACES to SELL, either ALL or INTEREST. Let a SPECIALIST HANDLE it for you. No advance charges. Strictly confidential. Call or phone EX. 0757.

SO. CAL. BUS. EXCH.

LEGAL—

TEXAS OIL MAN TAKES BRIDE

Ceremony Conducted at Hotel Here

Mr. and Mrs. Charles Sherwin

THE Biltmore yesterday was the scene of a brilliant wedding when Miss Josephine Rogers became the bride of Charles Sherwin, Texas oil operator, in the suite of the bridegroom. Many members of the bar, old friends of the couple, were in attendance. The bride, sister of Mrs. Harry Pollock, wife of one of the Lone Star State's pioneer oil men, is a native of Lexington, Ky.

The ceremony was performed by Superior Court Judge Hanby. Among the wedding guests were Fred Beatty, County Supervisor; Mrs. Ruth Clemmer, Harry Lucas, Edward L. Davin, Miss Hope Dare, bathing beauty prize winner of 1927, and a number of other friends of the bride and bridegroom.

Damages Sought in Lad's Death

Damages of $25,000 for the death of Thomas W. Jenkins, 17 years of age, is asked by the boy's father, Lester E. Jenkins, in a suit filed in Superior Court yesterday against the Mission Automobile and Realty Company.

The boy was killed by an explosion of gasoline in the defendant's garage January 25, last. It is asserted that defendant concern failed to notify him of danger and kept gasoline in a drum in violation of the law.

THERE WERE NO GIANTS

If a man were sixty feet high he couldn't walk. That is, he couldn't walk without breaking his thigh bones, which will support only about ten times one's weight without breaking.

If you multiply one's height, width and thickness each by ten, the total weight will be multiplied by a thousand, but the cross-section of each bone is multiplied only by a hundred, so that each bone has to carry ten times as much strain as in the normal individual.

That is the ingenious way in which J. B. S. Haldane, famous English biologist, disposes of the giants of folklore and myth, writes Karl Vooght in the April Popular Science Monthly. They couldn't have existed and remained human. If they were shaped differently they weren't human, and they would have had to be shaped differently to have lived.

It is easy to imagine an insect the size of a man, for example, but such insects not only do not exist, oxygen through their skins or shells instead of breathing through lungs. Multiply the mass of a grasshopper by a thousand—that is, make it ten times as large as each dimension—and you have only increased its service or skin area by a hundred. To support life it will have to absorb oxygen ten times as readily through its skin as it actually does or can.

The surface area of any body does not increase with the body's weight or mass. A man stepping out of his bath brings with him a film of water of a definite thickness, weighing only about a pound. A mouse falling into a pan of milk is covered with a film of the same thickness, but which weighs almost as much as the mouse itself. Insects getting only part of their body wet are helpless. Watch a fly that has been submerged in water. It cannot fly until it has dried off.

A small animal can fall a hundred feet or more without injury; its bones are so much larger and stronger than those of larger animals, in proportion to its size. The fabulous roc of Arabian myth, the bird that was big enough to pick up a man and fly away with him, could not have existed. It would have had about all it could do to fly away with a lamb.

THE WORM TURNS

Now and then the downtrodden husband, submerged and forgotten in the family economy, like the worm, turns, or comes to the surface with a sputter and gives his errant spouse what for and then some. A case of this kind occurred in Chicago, when the worser half got the better-half jailed and at the same time involved thirteen other wives as recreant as his own and thirteen other husbands as out of luck.

The ladies were playing the races instead of being at home to welcome the tired spouses to a warm dinner, and the police had to rout them out of a hand-book shop. Whether the other thirteen men were grateful or not the news story did not say, but perhaps their visits to the police station, where they were obliged to reclaim their wives, even though the proceeding delayed the evening meal, gave them such an edge over the latter that they found it some consolation.

The bridge-playing wife who forgets hubby's dinner long has been the theme of the humorists and comedy-sketch artists, but that betting on the races had power to absorb wives and take them from their household duties in such wholesale numbers is a new one. It is to be hoped that, when the State Fair and county fairs are in action next fall, the pari-mutuel bill that recently passed the Montana Legislature will have no such appalling effect.—[Montana Free Press.

Boarding the Saratoga

Recently a group of marines landed aboard the aircraft-carrier Saratoga by means of a boatswain's chair, a sight that is rare in this age of our navy. A boatswain's chair is a short plank secured by ropes in which the occupant sits and is hauled aboard ship, much in the same manner as a breeches buoy. In the olden days it was routine for husky boys to heave away at this chair tob ring officers or passengers aboard. Today comfortable gangways with cleanly scrubbed steps and gratings have replaced the chair. The reason the marines had to be brought aboard the Saratoga in this ancient manner was due to a heavy sea and high wind making it impractical to lower a gangway.

TO PAVE ISRAELITES' ROUTE

In a few years motor cars may speed along a highway which will mark the road taken by the Israelites on their forty-year journey from Egypt to the Holy Land. The plan of the Egyptian government is to make this a modern paved road. The first steps in opening it up across the Sinai Peninsula, which connects Egypt with Palestine, have already been taken. Eventually the route will go from Suez to Beershed.—[The Pathfinder.

AIR JOBS EXCEED WORKERS

Vocational Education Board Faces Problem of Supplying Trained Men, Says Chief

Aviation is presenting a problem which the Federal Board for Vocational Education must solve if it is to keep pace with the increasing demand for pilots and mechanics, a demand evidenced in the rapidly growing flying industry in California and other States.

This is the opinion of Frank Cushman, chief of the industrial education service of the Federal board, expressed yesterday during a conference in the Chamber of Commerce under the auspices of the State Bureau of Trade and Industrial Education, and attended by Southern California school vocational educators.

"California, with her ideal weather for flying, will have to face this aviation education problem with more interest than many other States," Cushman declared.

MEN UNTRAINED

"At every aviation field there are men leaning over the fence asking for jobs. But those men are not technically equiped to handle the jobs they ask for, so it is our job, the Federal government's and the State's, to outline and institute a working program of instruction from the ground up.

"California is one of our greatest fields for vocational education. California is among the leaders. You cannot, therefore, lose any time in stepping to the front with a comprehensive aviation program of public instruction. The Federal government will be behind you."

Another problem facing the Federal Board of Education, composed of three members of the Cabinet, the United States Commissioner of Education and three citizens, is education for conservation of the nation's natural resources, Cushman stated.

MANY REACHED

The Federal board works in an advisory capacity with State departments of education. It is estimated by Cushman that the Federal program of instruction so applied reached 540,000 trade and industrial workers last year.

Cushman will leave today for Honolulu, following yesterday's all-day conference, arranged by John C. Beswick, chief of the State Bureau of Trade and Industrial Education.

Vocational leaders who attended yesterday's conference incuuded Dr. Fred Harridge of the Long Beach city schools, George Henck of Pasadena schools, Howard Campion, principal of the Frank Wiggins Trade School; W. S. Keinholtz and L. G. Stier of Los Angeles schools; John George Miller, night superintendent of the Frank Wiggins Trade School; Miss Laurine Broadwell of Los Angeles schools, Roy Smith of Glendale school, B. W. Johnson of University of California at Los Angeles and Roy Soules of Santa Barbara schools.

ILLINOIS STATE OFFICIAL BA[...]

Attorney-General Ref[...] Investigate Killing

De King Case Nothing Ou[...] Ordinary, He Says

Informer Declares O[...] Aided His Escape

AURORA (Ill.) April 5. [...] Attorney-General of Illinois, [...] Carlstrom, today notified [...] county officials he would [...] duct the investigation into the [...] ing of Mrs. Lillian De King, the [...] juries received by her husband, [...] seph, and the shooting of a [...] sheriff, Roy Smith, by the 12-[...] old son of the couple during a [...] cent prohibition raid.

In a letter to Circuit Court [...] Newhall two reasons were given [...] the refusal. Mr. Carlstrom [...] neither the court's request nor [...] application of State's Attorney [...] bary asking the Attorney-General [...] serve were in compliance with [...] law.

"ORDINARY CASE"

The second reason was "that [...] character of the charges [...] might arise from the evidence [...] was produced before the [...] are ordinary criminal charges [...] would not seem to require [...] tion of officials not usually [...] into ordinary criminal [...]

Meanwhile Eugene Boyd F[...] child, whose purchase of a [...] "moonshine" resulted in the [...] raid, was arraigned on a [...] charge. He had no lawyer [...] hearing was continued until [...] day to give him time to get [...] continuance bond was set at [...] Unable to make it Fairchild [...] returned to jail.

A Coroner's jury decided [...] child had sworn falsely he [...] liquor from Mrs. De King, [...] was the basis for the perjury [...]

OFFICERS AID ESCAPE

The night after the inquest [...] child said he was routed out [...] bed in Geneva by Ole Nelson, [...] deputy sheriff, and Walter [...] chief dry investigator for [...] Attorney Carbary. Millar, [...] child said, gave him $15 and [...] vised him to get out of the [...] for at least thirty days.

Fairchild insisted Millar and [...] ston Schultz, Assistant State's [...] torney, knew that he had [...] bought liquor at the De King [...] personally but had told him [...] ahead and sign the affidavit.

A Coroner's mittimus [...] Deputy Sheriff Smith with [...] slaughter was served on him [...] hospital at Elgin, where he was [...] ceiving treatments for a [...] wound in the leg, inflicted by [...] son of the De Kings.

PRESIDENT HOLDS AFFAIR BUSINESS OF STATE

WASHINGTON, April 5. [...] President Hoover believes that [...] forcement of the prohibition act [...] der Federal officers is [...] without excessive use of [...] and that as the killing of Mrs. [...] lian De King at Aurora, Ill., [...] done by State officers there [...] cause for the Federal government [...] to participate in the investigation.

Mrs. De King was killed in [...] on her home when Deputy [...] Smith fired upon her. State [...] thorities immediately started [...] vestigation of the incident.

Mr. Hoover feels that the [...] eral enforcement authorities [...] operating under stringent [...] regards the use of force in [...] arrests for prohibition [...] Since he took office there [...] been a case of any person [...] killed by prohibition agents [...] enforcement of the law.

The order which the President [...] considers effectively prevents [...] undue authority is one [...] ed more than a year ago by [...] Treasury. It orders prohibition [...] agents not to use their weapons [...] cept to protect their lives or to [...] vent the commission of a felony.

Last Week of Mission Play Drawing N[...]

Only one week remains to [...] Mission Play at San Gabriel. [...] last performance of the season [...] be a [...] matinee [...] 14th inst. [...] eighteenth [...] of John S[...] McGroarty's [...] orful [...] drama has [...] exceptionally [...] according to [...] Mission [...] board of [...] tors. The [...] erous [...] the [...] the high [...] of work [...] large cast [...] attracted record public [...] they report.

JOHN STEVEN McGROARTY

Everyone who saw the play [...] the first time this year [...] delighted surprise at the [...] costuming and staging and the [...] standing talent and versatility [...] the singers, dancers and [...]

During the few days remaining [...] matinees will be given every [...] except Monday, and evening [...] formances on Wednesday and [...] urday, only. Reservations are [...] ported so heavy that all seats [...] will be sold.

STUDENTS HONORED

Dispatches from Berkeley [...] day announced the election of [...] Edward Cronemiller and [...] Oscar Mannerstadt of Los Angeles [...] to Alpha chapter, Phi Beta Kappa [...] at the University of California [...] Berkeley. Cronemiller and Mannerstadt are seniors enrolled in [...] college of letters and science. [...] ing the college semester Crone[...] miller has lived at 2[...] Way, Berkeley, and Mannerstadt [...] 2235½ Haste street.

NEW YORKERS TO PICNIC

Former residents and [...] the Empire State will meet [...] more Grove Park Saturday [...] inst. for the annual spring [...] and reunion of the New York [...] Society of Southern California [...] County registers and [...] will be provided and a [...] gram will be given, beginning [...] 2 p.m.